# THIRD GIRL SOUGHT FOR BANDIT CLUE

FOR CLASSIFIED ADS PHONE GRANT 5400

Weather—Cloudy tonight; Sunday light snow, colder; lowest tonight 20 to 25 degrees.

Pittsburgh Sun-Telegraph

VOL. 7—NO. 140 24 PAGES SATURDAY, DECEMBER 20, 1930 THREE CENTS

WALL ST. CLOSE

## Today

A Papal Flying Field.
Russia's Slave Labor.
Safe From Volcanoes.
Mr. Shaw, He Scorns Us.

—By ARTHUR BRISBANE—

MANY THINGS have been done by the popes important to human beings everywhere. They have encouraged the arts, and the world owes to them its greatest pictures, statues, buildings. They established Europe's first universities and sent missionaries exploring and civilizing among Indians of our Great Lakes and the Chinese in Asia.

THE PRESENT Pope now appears as a friend and promoter of aviation, and in a most important direction.

Within the limited Vatican City territory allotted to the papacy, by Mussolini, there is not room for a full-sized aviation field. The Pope, therefore, will encourage development of the helicopter, that rises and lands perpendicularly, and will have a small helicopter airport.

THIS IS important to scientific aviation, and will enable the Pope at any time to leave papal territory for any destination without entering upon territory that may become hostile.

THE LEAGUE OF NATIONS Labor Bureau gives information about labor conditions in Russia. All jobs are obtained through government agencies. Any workman can quit by giving seven days notice.

But if he does quit, he is called an industrial "deserter" and for six months after he quits, although he may be a highly skilled man, the government gives him nothing to do but manual labor. Then he is reinstated.

THIS IS RUSSIA'S much talked of "slave labor." It certainly is not "free labor," as the western world understands it.

However, Russia considers industrial success a matter of life and death, as western nations consider military success a matter of life and death.

In a military crisis we sent 3,000,000 men to Europe without asking their permission, and if one deserted, the punishment was something worse than a job at manual labor. It was DEATH.

Russia considers industrial triumph as important as military triumph.

Russian labor conditions horrify us, because they are new. We take it for granted that a boy of 18, tired, exhausted by a long march and going to sleep on sentry duty, should be put to death. It's all a matter of custom.

WE SHOULD be humbly thankful for a country free from volcanic activity.

It is difficult to imagine the horror of a recent eruption in Java that killed 15 natives at work in the fields. Imagine a stream of red hot lava, 600 feet wide, 70 feet high, rolling down upon you, filling valleys, covering villages.

OR IMAGINE the sight that met the eyes of terrified villagers, the volcanic peak covered with a heavy black cloud, intense flashes of lightning shooting through it.

THE LAVA flow changed fertile fields to desert. Do you wonder that nature frightened men in the early days, causing them to invent tormenting devils, and strange gods indifferent to their welfare.

GEORGE BERNARD SHAW says Americans like to be ridiculed.

**"I am careful never to say a civil word to them, and they adore me," says he.**

Mr. Shaw does not thoroughly understand the American character. If he went to the monkey house in any American zoological garden, he would see back of the bars little creatures with whiskers not unlike his own.

Americans on their side of the bars would be amused by the Simian grimaces, and comic gnashing of teeth.

It is difficult for one who goes through life in a perpetual state of Narcissus adoration to understand Americans, largely engaged in real work.

WHAT WILL our best minds say of the latest utterances by Senator Borah? He wants the United States to lend money to Russia to help her industrial development and promote trade with the United States.

Senator Borah says that in Russia "the greatest undeveloped market in the world waits us, if we are bold enough to seize it."

But, he doesn't expect the government to be bold enough to defy the financial "best minds" that at present control it.

IN NEW YORK, where this is written, in early editions of afternoon newspapers, you read about these things:

A dead body of a man, taken for a ride, is found in a deserted automobile. No longer news.

A woman, respectable, swears that she was arrested and a magistrate, included in a blackmailing gang, refused to listen to the story of her innocence. That is a regular trade in New York, and apparently is nobody's concern.

ANOTHER MAGISTRATE is indicted with his wife, accused of buying his job on the bench, and a doctor is indicted with him for taking $2,000 to get the indorsement of the "Steuben Society."

A NEW "RACKET" consists in getting up fraudulent charity balls and sending around strong arm salesmen to force small shop keepers to buy, with blackmailing threats.

And so it goes in our civilization.

(Copyright, 1930, King Features Synd., Inc.)

# *Davis-Brown Fund Revelations Set for Today*

☆ ☆ ☆ ☆ ☆ ☆ ☆ ☆ ☆ ☆ ☆ ☆

# BROTHERS' SHIPS CRASH, 45 DEAD

## BANK HOLDUP QUIZ SEEKS 3D GIRL

### Two Other Young Women Fail To Give Up Clues; Verona Youth Seized in Killing

Questioning of two girls by city detectives today had yielded them no clue in their search for the North Side bank bandits and a search was launched for a third girl from whom the sleuths hoped to determine the identity of the robbers.

The two held by detectives are Betty Miller, 22, of Tripoli street, and Peggy Shields, 22, also of the North Side.

**VERONA SUSPECT TAKEN**

Another step in the roundup of bandit suspects was the detention of Charles Forney, 23, of Avonmore, near Verona, in connection with the holdup December 6 of the Allegheny Valley Trust Company, Verona, in which Charles N. McFarland, cashier, was slain.

Forney was identified as resembling the bank bandit by two employes of the bank, according to Constable William Thomas, who with Detective Robert Ellwood, of Washington County, arrested him as he slept at the home of an aunt in Gallatin yesterday. Constable Thomas said Detective Ellwood had turned Forney over to Chief of Police William Kipp, of Verona.

Chief Kipp professed ignorance of the arrest, but County Detective Samuel Whisner declared Forney was being held.

**LETTER INTERCEPTED**

After learning that a letter in the Monongahela postoffice awaited Forney, Constable Thomas and Detective Ellwood, according to Thomas, arrested Forney and took him to the postoffice.

Forney, Thomas said, opened the letter in their presence. The missive advised him, it was said that Verona police were looking for him. The writer, a relative living near Verona, suggested Forney flee to West Virginia, Thomas asserted.

**BELIEVE HOLDUPS FOILED**

When City Detectives Edward McEntee and Clarence Raeder arrested Robert K. Flathe, 26, rooming in Fifth avenue, near Congress street, they say they believe

(Continued on Page Twelve, Col. One.)

## *Snow, Cold Make Highways Slippery*

Highways throughout the city, county and outlying districts were reported slippery this morning, due to the light snow and freezing of last night. Motorists had trouble negotiating grades, but no serious accident was reported.

In suburban boroughs and townships trucks were out early spreading ashes over steep grades.

Temperatures of 20 to 25 degrees are forecast for tonight, with more snow tomorrow.

## *Wales Continues Toward Recovery*

LONDON, Dec. 20.—(AP.)—The Prince of Wales, who has been ill with a chill, is making satisfactory progress toward complete recovery, a bulletin from his residence, York House, today said.

## Robbed, Faints

MISS BESS GOLDBLUM

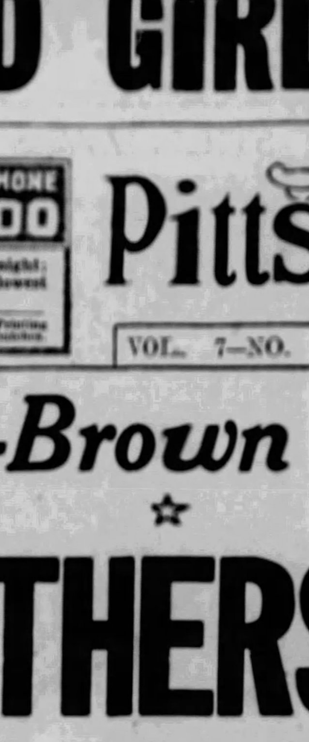

MISS ANN CHAWENSON

## CARD PLAYERS' PURSES STOLEN

Oakland police today were searching for a sneak thief who broke up a bridge party in the first-floor apartment of Mrs. Eva Lubovsky, at 3450 Ward street, last night.

The man jimmied a window of a room adjoining the one in which eight women were playing, and stole three purses, one of which was recovered, empty, in the neighborhood by a policeman.

While the game was in progress in the living room, Miss Bess Goldblum, 19, of 1710 Bedford avenue, attracted by a noise, walked into the adjoining room and saw the intruder climbing out the window. She fainted, but was revived by Miss Ann Chawenson, of 1625 Center avenue, and other players. The thief stole the purse of Miss Goldblum, containing $20.80, keys to her home and safe deposit vault; Miss Chawenson's bag, which contained $30, and the purse of Mrs. Harry Schlensky, who also lives in the apartment.

## *Priest Likens Stage Today To Old-Time Saloon*

NEW YORK, Dec. 20.—(Universal.)—The stage today is in a position similar to that of the saloons before prohibition, the Rev. James M. Gillis, editor of the Catholic World, told a meeting of the Catholic Actors' Guild.

Just as the saloons brought on national prohibition, he asserted, a decadent stage is bringing on national censorship.

Father Gillis was guest of honor at the Guild's monthly meeting in the Knights of Columbus clubhouse, and he devoted his talk to a gathering of 300 actors to the "morality of the stage and the imminence of censorship. He asserted.

**"Not only the so-called Puritans and the churches, but also newspaper editors galore are agreed, and even people on the stage are saying what they said about the brewing business, one, two and three years before prohibition.**

**"Even brewers in those days were sending out the word, 'behave, or you'll bring down upon us national prohibition.' But in spite of the warning the saloons still sold to soldiers in uniform. The result was that national prohibition was brought down upon us all."**

Father Gillis produced a sheaf of newspaper clippings discussing censorship in the theater, and first among them he read a recent editorial by William Randolph Hearst warning the stage to adopt voluntary censorship before it is forced upon the theaters.

## NYE TO REVEAL DAVIS-BROWN FUND DATA

### Disclosures Will Follow Investigator's Secret Journey to Pittsburgh

By GLADSTONE WILLIAMS, Staff Correspondent.

WASHINGTON, Dec. 20.—Details of Davis-Brown election expenses uncovered by the Nye investigating committee on its recent trip to Pennsylvania, including a reported secret visit to Pittsburgh, were to be revealed today.

Senator Gerald P. Nye, of North Dakota, announced that the total involved is over $1,150,000 and that his committee would hear the details of the case at a meeting today.

**WILL ITEMIZE COSTS**

The first hour of the meeting was to be given over to testimony of Chairman Robert Lucas, executive director of the Republican National Committee. After that Senator Nye said he expected to put committee investigators on the stand to itemize expenditures found in Pennsylvania.

Pending formal submission of the investigators' reports, the committee chairman declined to make public the added expenditures found. He said simply that the evidence to be developed would "speak for itself."

**FOLLOWS UP EARLY CLAIMS**

The admission by Nye that the total involved in the campaign in behalf of Senator James J. Davis and Francis Shunk Brown, is $1,150,000, is in keeping with statements made by him ever since the credentials of the junior Pennsylvania senator were challenged at the opening of the session. He pointed out he has contended for some days that the

(Continued on Page Two, Col. Three.)

## *Princess Rushes Worker to Hospital*

ROME, Dec. 20.—(AP.)—Princess Maria, youngest daughter of the Italian sovereigns and not yet 16, proved herself a good Samaritan today.

While driving to Tivoli she saw a group of workmen standing about one of their number who had fallen from a scaffold. She rushed him in her own car to the Polyclinic Hospital, remaining with him until doctors assured her his life was not in danger.

## *N. Y. Artist Suicide In San Francisco*

SAN FRANCISCO, Dec. 20.—(AP.)—A man identified as John Henry Duffy, 31, New York commercial artist, shot and killed himself in a railway depot here last night. Police said they were informed his mother was Mrs. John Morris, New York society woman.

## Relief Funds Implored for This and That

—By ARTHUR 'BUGS' BAER—

Now that President Hoover has powers plenitpotentiary to distribute that relief plunder we would like to plug our town.

Our town is only a wide place in the road.

But we would like $17,500,621 to make it wider.

And about $23,000,000 to deepen the river.

The river ain't any good to nobody. But it's cheaper to deepen it than to fill it in.

We could just about use up $56,546,989 for another postoffice.

The postmaster is tired of living in a hollow tree and pushing letters through a knothole.

Not that a postoffice is any good. Nobody reads letters any more.

They're ascared to open 'em. A bill will jump out and bite them.

The rest of the money we

(Continued on Page Twelve, Col. Two.)

## EXTRA SESSION FEARED ON COURT

### G. O. P. Agitated by Rumor Of Hoover Plan to Force League Action in Senate

By FRASER EDWARDS.

WASHINGTON, Dec. 20.—Republican leaders were in a state of apoplectic agitation today after apparently authentic reports reached them that President Hoover intends to call a special session of the Senate in the spring to jam through the League Court.

Not only were Republican foes of the court angered by the reports circuited about the Senate, but Republican friends of the court were apprehensive for the future of their party if the President follows such a course.

**FEAR FELT FOR PARTY**

Already shaken and rent by smashing Democratic gains in the November elections, Republican leaders fear their party could not withstand the shock that would come with the revolt of G. O. P. stalwarts should the President carry out the reported program.

Republican leaders, friends and foes of the League Court alike, are agreed upon one point—that the Republican party has enough trouble on its hands in dealing with the domestic depression without dipping into the political controversies of revolution-ridden Europe.

Consequently, they are all striving for the same end—to avoid an extra session of Congress. In keeping with that determination, the Republican friends and foes of the League Court on the Foreign Relations Committee voted to pack the protocols in cold storage for another year, at least.

**BIG STICK AGAIN**

For, the Republican leadership in the Senate realizes that once the League Court reaches the floor, the fight is on and party lines will be shot to pieces. They wish to stay that dreadful day as long as possible.

The President, however, is reported to have been irked by the action of the Foreign Relations Committee, despite the fact that Senator Fess, of Ohio, chairman of the Republican national committee and an ardent friend of the court, voted to postpone action for a year.

Mr. Hoover, having had some success in brandishing the "big stick" over Congress on the relief legislation, is reported to be determined to disregard the advice of his party leaders at the Capitol on the special Senate session, just as he did in sending up the court at the present session.

**DETERMINED ON COURT**

Imbued with the Napoleonic idea, according to many of his

(Continued on Page Two, Col. Seven.)

## *Walker Bans Dances Of City Employes*

NEW YORK, Dec. 20.—(INS.)—Mayor James J. Walker today placed a ban on all annual balls and similar affairs of municipal employes, following charges that a professional ticket solicitor reaped a profit of $23,800 on the Municipal Court Attendants' Association annual ball last night. The man, it was said, had a contract for program advertising and ticket sales which gave him the huge profit.

## *Dr. O. J. Bennett Dies in Brooklyn*

NEW YORK, Dec. 20.—(AP.)—Dr. Oliver J. Bennett, retired physician, died at his home in Brooklyn yesterday. He practiced for 38 years in Pittsburgh. Dr Bennett was a native of Ohio.

## *King Zog Betrothal Denied for Eudoxia*

SOFIA, Bulgaria, Dec. 20.—(AP)—From an authoritative source an emphatic denial was issued today of reports that the Princess Eudoxia was betrothed to King Zog, of Albania.

Clearing House Figures Appear Today on Page 10.

## GRANTED HER DIVORCE

*MRS. FLORENCE J. HOLLAND . . . ORDERED FROM HER HOME!*

**Mrs. Holland, New York society figure granted a divorce at Bridgeport from F. Raymond Holland, noted landscape artist and son of Dr. W. J. Holland, Pittsburgh scientist. She charged desertion.**

## MRS. HOLLAND WINS DIVORCE

BRIDGEPORT, Conn., Dec. 20.—(INS.)—Mrs. Florence Jennings Holland, of Darien, Conn., today had won a divorce decree on charges of desertion.

The charge revolved about the husband's ordering her from their Darien, Conn., home, given them by Dr. W. J. Holland, of Pittsburgh, his father. Dr. Holland is director emeritus of Carnegie Museum and chancellor emeritus of the University of Pittsburgh.

The suicide of Bobbie Storie, chorus girl, in the Manhattan apartment of the husband, F. Raymond Holland, was entered as testimony in the case.

The couple were married in 1911 and separated in 1924. Mrs. Holland told Judge A. C. Baldwin her husband asked her to divorce him in 1925 because he said he loved someone else.

Regarding the Storie suicide, Holland told the court he had given the girl shelter because she was despondent.

## *Gov. Bilbo Grants Interview in Tub*

JACKSON, Miss., Dec. 20.—(AP.)—Gov. T. G. Bilbo was back today from a week at his Poplarville pecan orchard with emphatic opinions on the value of bathing which he broadcast both by precept and example.

Upon his return he received reporters while sitting in a tub of hot water.

**In Today's Paper**


| | |
|---|---|
| Church News | Page 4 |
| Clubs | Page 5 |
| Comics | Pages 22, 23 |
| Daily Pattern | Page 22 |
| Daily True Story | Page 22 |
| Finance | Pages 8, 9, 10 |
| Horoscopes | Page 6 |
| Magazine, Fiction | Page 5 |
| Paris Fashions | Page 5 |
| Radio | Page 16 |
| Real Estate | Page 9 |
| Society | Page 5 |
| Sports | Pages 13, 14 |
| Stage, Screen | Page 15 |
| "Tiger Heart" | Page 22 |
| Walter Winchell | Page 15 |


## LINER SINKS QUICKLY IN FOG

### Three Vessels Comb Sea For Possible Survivors In Danish Coast Tragedy

COPENHAGEN, DENMARK, Dec. 20.—(AP.)—Forty-five of the passengers and crew abroad the Finnish liner Oberon are believed to have perished in the Cattegat off Laso Island last night when the Oberon collided with the Finnish steamer Arcturus in a heavy fog.

Today the steamer Svenskund, which brought Andree's remains out of the Arctic, broke through the fog seeking additional survivors. The Arcturus, with a hole in her bow, proceeded to port.

The famous British cricketer, J. W. H. T. Douglas, and his father, were believed to have been among those lost. There was a report that Eris Hjelt, commander of the Oberon, had been saved by his brother, Osai Hjelt, the skipper of the Arcturus.

Among the passengers rescued was the English girl, Phyllis Tipping, a secretary at the American consulate at Helsingfors, who telegraphed her father in Surrey, England, that the Oberon had gone down in four minutes.

The Danish steamer Garm picked up several bodies in the vicinity of the crash and was bringing them here. The steamer Hengist, which rescued four of the Oberon's crew, reported that the captain of the foundered vessel had been taken aboard his brother's ship with his first and second mates.

## *Plot to Bomb Politician Foiled*

CAMDEN, N. J., Dec. 20.—(INS.)—Stamping out the blazing fuses on three sticks of dynamite, James Corey, Republican politician of the Third Ward here, prevented the bombing of his home early today.

The bomb was planted, Corey believes, by Philadelphia racketeers, who threatened him after he frustrated their plans for opening gambling establishments in his ward a few weeks ago.

The explosives were discovered by relatives as they were leaving Corey's home shortly after midnight. Notified of the discovery, Corey hurriedly stamped the fuses out and kicked the explosives into the street. Only his prompt action, police said, saved his home from damage and possible injuries to members of his family and relatives.

## *28 Americans Enter Priesthood in Rome*

VATICAN CITY, Dec. 20.—(INS.)—Twenty-eight students of the American College were ordained to the priesthood today in the basilica of St. John Lateran by Msgr. Pallica, vice regent of Rome.

Among those ordained were Philip Curram, Altoona, Pa.; Benjamin Farrell, Wheeling, W. Va., and Philip Herrmann, Erie, Pa.

## MOTORMAN DIES AT CONTROLS

James Pow, 63, of 1443 Chislett street, operator of a one-man Sharpsburg street car, slumped over dead while his car, outbound, was crossing the Sharpsburg Bridge early today.

When his hand fell from the controller, emergency brakes were automatically applied, bringing the car to an instant stop. One passenger was on the car at the time, E. G. Cooke, of 6101 Butler street, employed at the West Penn Hospital. He hailed Albert Hengler, also a trolley operator, who was on a car that had stopped at a wait signal.

At the morgue it was said Pow probably had died from heart failure. He had returned to work on an early run after having been off duty several days on account of illness. He was the oldest employe in point of service at the Butler street barns, having been a motorman 43 years.

## *Smoot Urges All Give Meal a Week to Poor*

WASHINGTON, Dec. 20.—(AP.)—Senator Smoot has an idea: Those who have meals to eat should eat one meal less a week and give the cost of the meal to the poor. When he made the suggestion in debate, Senator Conally, of Texas, took a look and opined that one of Senator Smoot's meals would do the poor very, very little good.

## *Charge Adele Ryan Broke Up Wedded Dance Team*

NEW YORK, Dec. 20.—(AP.)—Miss Adele Ryan, granddaughter of Thomas Fortune Ryan and part heir to his $120,000,000 estate, is being sued for $500,000 on the ground she broke up a wedded song and-dance team.

The action was disclosed when Miss Muriel Johnston, night club entertainer, petitioned the state Supreme Court for a preliminary examination of Miss Ryan to support her charges that the heiress stole the affections of Robert Johnston, her partner in matrimony and music. Decision was reserved.

Over a period of four years, the complaint avers, Miss Ryan sought to lure Johnston from his wife, showering him with gifts of books, perfume, liquor and money. She succeeded, it is charged, and he now has a "luxurious apartment" on the fringe of Greenwich Village.

Miss Ryan met the Johnstons in 1926 on the French Riviera, the complaint recites, and followed them to London. The heiress "ingratiated" herself with Johnston, it is claimed, by writing and telephoning and never missing an appearance of the dance team.

# SHEPARD MURDER CASE READY FOR SUBMISSION TO JURY

## STATE CALLS ARMY MAN FIEND

### Major Branded as Diabolical Poisoner; Affair With Stenographer Reviewed

KANSAS CITY, Kan., Dec. 20.—(AP.)—A jury of Kansans, all men with families, assembled today to hear final arguments before being charged by the court with the task of attempting to decide whether Maj. Charles A. Shepard murdered his wife by the use of poison.

Attorneys planned to complete summarization of their evidence to permit the case to go to the jury early this afternoon. Three verdicts are possible: Acquittal; guilty with no recommendation, making death sentence mandatory; and guilty without capital punishment.

**CALLED DIABOLICAL**

Contrasting pictures of the 50-year-old Army officer were drawn yesterday as counsel began arguments in the case, which has consumed three weeks.

L. E. Wyman, assistant district attorney, painted Maj. Shepard as a diabolical poisoner who coolly took his wife's life to be free to pursue a love affair with Miss Grace Brandon, blonde young stenographer, of San Antonio, Tex.

C. L. Gagey, Beloit, Kan., former United States minister to Finland, told the jury that the defendant was a victim of a chain of circumstantial evidence cleverly contrived by government agents. He said the major had been "trapped" by Miss Brandon, whom he characterized as an "Army post flapper."

**TESTIMONY REVIEWED**

The government reviewed a mass of testimony which it had introduced in an attempt to show that Maj. Shepard fell in love with Miss Brandon before the death of his wife and that her death was due to poisoning.

Defense countered with the assertion that no one knew what was the matter with Mrs. Shepard and that the government had failed to establish the crime which it alleged.

## 100 FIGHT GAS GUSHER FIRE

WEWOKA, Okla., Dec. 20.—(AP.)—A fiery column roared from a wild gas well on the edge of town today as approximately 100 men prepared to snuff out the blaze by means of a nitroglycerine blast.

The asbestos-clad well tamers hoped to complete preparations for their tilt with the flaming gasser by Sunday or Monday.

Fed by approximately 60,000,000 cubic feet of gas daily, the impromptu furnace shot a tongue of fire 150 feet skyward last night and lighted the countryside for miles around.

The well, dubbed "Old Abe," is officially known as Deep Rock No. 2, A. B. Douglas.

Guarded by a large metal sheet upon which was sprayed a steady stream of cold water, men garbed in asbestos suits removed the derrick of a twin well yesterday as a precaution against spread of the fire.

## *Dread of Prison Death Wins Pardon*

BELLEVILLE, Ill., Dec. 20.—(AP.)—John Poe, 80, didn't want to die in prison, he wrote Curt C. Lindauer, assistant state's attorney of St. Clair County.

Lindauer, impressed by the plea, recommended a pardon, and it was granted yesterday. Poe was serving one to 11 years for theft of barber supplies.

## *Coolidge Urges Care In Regulating Industry*

NORTHAMPTON, Mass., Dec. 20.

*To the Editor of The Sun-Telegraph:*

Calvin Coolidge

It is an axiomatic policy of our government that it be conducted for the general benefit of the people. As those with the larger resources can care for themselves the government is more particularly solicitous for the welfare of the less fortunate.

The question always is how this best can be done. More and more our people are becoming interdependent. A few are practically independent but the mass are connected with large producing organizations. Their welfare depends not only on their own efforts and skill, but on the ability and success of the management of some large concern. Only if the concern prospers are they secure.

That is why the government encourages industry. It is difficult to assist the wage earner directly, but he can be benefitted by making it profitable to employ him.

Many of our public service companies and industries feel they are so much restricted by legislation and regulation that they cannot operate profitably and so cannot employ wage earners. Such complaints merit careful consideration. Certain regulation is necessary, but a wise administration of regulatory laws increases greatly the employing power of the nation.

CALVIN COOLIDGE.

(Copyright, McClure Newspaper Syndicate.)

*This is one of a series of daily articles Mr. Coolidge is writing exclusively for the Sun-Telegraph in Pittsburgh.*

## *HA! HA!* — By Quin Hall

## JOB RELIEF BILL UP FOR PASSAGE

WASHINGTON, Dec. 20.—(INS.)—With House and Senate eager to get away for the Christmas holidays, administration leaders hoped to complete President Hoover's emergency relief program in Congress today by enactment of the $116,000,000 public works bill.

The President's drought relief bill, authorizing $45,000,000 for feed, seed, fertilizer and gasoline loans to farmers, was set down in ornate form and sent to the White House for Mr. Hoover's signature.

The final compromise, while eliminating specific authority for food loans, to which the President objected, included a broad provision, under which the Secretary of Agriculture may make food or clothing loans to destitute farmers, thus salving either side.

Administration leaders were hopeful of gaining prompt Senate approval of the compromise public works bill.

The $150,000,000 Federal Farm Board bill, authorizing new funds for that body's campaign to stabilize farm product prices, may be l t in shuffle. A group of senators, led by Senator Borah (Rep.), of Idaho, demanded a full explanation be given on the board's program. Unless that explanation is forthcoming and satisfactory, the bill may be sidetracked until the new year.

All three measures were merely authorization acts. None carried any money. Consequently, the administration forces must enact three separate appropriation bills, or one containing all three sums, before any of the legislation takes effect.

The Christmas vacation, if it starts tonight, will continue until January 5. If a filibuster against the second relief bill develops the vacation will be postponed and Congress will be held in session until it is enacted.

## Fur Thieves Loot Club as Women Play Bridge

EAST LIVERPOOL, O., Dec. 20.—Thieves raided the women's locker rooms of the East Liverpool Country Club during the Christmas dinner bridge party last night and escaped with fur coats valued at $5,000, police said.

Twelve coats, selected from 50 in the cloak room, were taken. The robbers forced an outside door to enter the basement floor of the clubhouse.

While one or two men garnered the loot, another sat at the wheel of an automobile in which the thieves escaped.

## NYE TO REVEAL FUND DATA

(Continued from Page One.)

figure would be "well over $1,000,000."

Two investigators for the committee recently spent more than a week in Pennsylvania, checking over records of expenditures listed with the Secretary of State at Harrisburg.

**VISIT HERE REPORTED**

They also were reported to have gone to Pittsburgh and Philadelphia in their inquiry. Their full findings, however, have not been made public. What bearing the investigators' summary will have on the committee's ultimate recommendation regarding Senator Davis' seat is a matter of speculation, of course, but the indications are that a minority report, at least, will be filed recommending that he be required to vacate.

**DAVIS MAY ATTEND**

Senator Davis himself was expected to be on hand when the committee meets today to take up the Pennsylvania contest further, although he has not been summoned and will not be called on, for the time being, to testify. It had been the intention of the Nye committee to receive the Pennsylvania report yesterday, but the press of other matters forced it over until today.

### Quiz of Lucas to Air Alleged Attack on Norris

WASHINGTON, Dec. 20.—(Universal.)—Robert H. Lucas, executive director of the Republican National Committee, appeared before the Nye committee today to answer charges that he used undercover efforts to defeat Senator George Norris Rep.), of Nebraska, in the November elections.

Testifying before the Nye committee, Charles I. Stengle, former New York congressman, charged Lucas paid him $665 for printing Klan literature linking Norris with such Democrats as Al Smith and John J. Raskob.

According to Stengle, Lucas asked that his name be held in confidence as the source of these funds. Stengle volunteered his testimony.

Senator Nye immediately announced Lucas would be subpenaed.

According to Stengle, Lucas gave him the order for the literature on or about October 18.

The printed literature included an alleged appeal from the "1932 Democratic Victory Scouts, New York City," asking Nebraska voters to re-elect Norris because his help was needed in 1932.

## EXTRA SESSION FEARED

(Continued from Page One.)

cic at friends, the President is determined to drive this one pet policy—the League Court—at all costs. But the Republican leade at the Capitol are unwilling to pay the price that will be exacted from the party organization.

One Republican leader declared:

**"Some of the best soldiers in the Republican ranks will be off the reservation—to stay—if the President carries out this unfortunate and inopportune plan. I wish with all my heart that these reports are untrue and that the President will say so."**

Because of the President's success in jamming the London Naval Treaty through a reluctant Senate last summer, Republican senators were inclined to place more than usual credence in the reports that started cloakrooms to buzzing.

In an effort to avoid this trap, the foes of the Court on the Foreign Relations Committee voted for a year's postponement. They won by the narrow margin of 10 to 9, with the aid of the procourters, who voted the way they did because of the anxiety to avert an extra session of Congress, which the injection of the League Court would surely precipitate.

(Copyright, 1930, by Universal Service, Inc., and the Washington Herald.)

## STALIN'S 'STEEL FIST' FALLS ON RYKOF

### Head of Premier Drops as Punishment for Opposing Soviet Dictator's Views

By EDWARD L. DEUSS
International News Service.

MOSCOW, Dec. 20.—Josef Stalin, Soviet Russia's "man of steel" and its virtual dictator, today had rendered impotent the last of the formerly strong "right wingers" through relieving from office his outspoken opponent, Alexei I. Rykof, president of the People's Council of Commissars.

In other countries this office corresponds to that of premier.

Viacheslav Molotov, Stalin's right hand man, was appointed to succeed Rykof. It was believed the latter will be dismissed also from the powerful political bureau, thus exiling him from further influence in the Soviet political affairs.

**MOVE WAS EXPECTED**

Although it was officially announced that M. Rykof was relieved of his office by his own request, his withdrawal in the face on Stalin's power was long considered imminent. Several times his dismissal was rumored and vigorously denied by Soviet authorities.

Rykof's dominant position in the affairs of the Soviet dates back to Nicolai Lenin's time, succeeding the latter to his post in 1924 after Lenin's death. The rise of Stalin and divergent political views, which eventually resulted in an open split, foredoomed Rykof's political extinction.

His authority was whisked from him just after he returned from a "vacation." His absence from the reviewing stand during an important military parade staged in Moscow on October 12 to celebrate the thirteenth anniversary of the Red revolt gave rise to reports that he had already been ousted from office, but this was denied and supplemented with information that the premier was on "vacation."

**FOUGHT FIVE-YEAR PLAN**

When Stalin determined upon the execution as rapidly as possible of Russia's five-year industrialization plan and the collectivization of her farmlands, the so-called "conservative" Communist leaders rallied about Rykoff, who boldly marched into Stalin's path.

A stormy period ensued, culminating in a recanting of their "heresies" and a temporary truce with Stalin. Some of those who had championed Rykof's views were taken back into the fold, but although the premier apparently had been forgiven, it was generally understood that his days of power were numbered.

## HOME TOWNERS FETE PINCHOT

MILFORD, Pa., Dec. 20.—(AP.)—Gov.-elect Gifford Pinchot was the guest of honor at a banquet last night—the closing feature of "Pinchot Day," in which nearly 1,000 Pike County residents took part.

Pinchot dedicated an 18-foot Colorado spruce tree planted on the grounds of the Community House, which he donated to the town several years ago. The celebration was under the auspices of the Pike County Historical Society and the Milford Chamber of Commerce.

## STILL LOVES HIM, SUES

Photo Copyright, 1930, by International Newsreel.

*MRS. CLARA DePALMA TESTIFYING FOR COURT COMMISSIONER*

**Mrs. DePalma, suing Ralph, auto speed king, for divorce, pictured as she secured a $200 temporary alimony order pending trial. She still loves him and would go back, she told the commissioner.**

## BERENGUER TO QUIT IN SPAIN

LONDON, Dec. 20.—(Universal.)—Gen. Damaso Berenguer, the Spanish premier, declares that he will resign office and return to duty in the army as soon as parliamentary elections have been held throughout Spain, according to a Madrid dispatch to the London Daily Telegraph.

The Premier is quoted in the telegraph as saying:

**"The only object of my government was to re-establish a constitutional regime. Once the election is through I will resign and return to my duties as a professional soldier."**

Berenguer is further quoted as saying that he regards the revolt movement now suppressed as far as the army is concerned, but admitting that it will probably continue among Communists and Syndicalists.

## *Lydig Jewels Sold To Newspaper Girl*

NEW YORK, Dec. 20.—(INS.)—The jewels once worn by the late Rita de Acosta Lydig, brilliant society leader, today were the property of Nan O'Reilly, New Work golf writer and the wife of Silas M. Newton, oil magnate. Most of the gems of Mrs. Lydig were purchased at auction.

## *Bandits Get Eggs, No Ham, in Holdup*

CHICAGO, Dec. 20.—(AP.)—All the five bandits needed to make their crime perfect, police said, was enough ham to go with the truck load of eggs they took from the driver for a wholesale produce company.

They also took the truck.

## THE WEATHER

***Local Forecast.***

*Cloudy tonight and Sunday, followed by light snow Sunday afternoon or night, slightly colder Sunday. Lowest temperature tonight between 20 and 25 degrees.*

***Hourly Temperatures.***

| | | | |
|---|---|---|---|
| 12 midnight | 33 | 9 a. m. | 31 |
| 1 a. m. | 33 | 10 a. m. | 31 |
| 2 a. m. | 33 | 11 a. m. | 31 |
| 3 a. m. | 32 | | |
| 4 a. m. | 32 | | |
| 5 a. m. | 32 | | |
| 6 a. m. | 32 | | |
| 7 a. m. | 32 | | |
| 8 a. m. | 31 | | |

Sunrise today ... 7:41 Sunset today .... 4:54

Observations for the 24 hours ended at 8 o'clock this morning:

| Time. | Temp. | Hum. | Wind. | Weather |
|---|---|---|---|---|
| 8 a. m. | 32 | 82 | SW-12 | Cloudy |

***Temperature and Precipitation.***

| | 1929 | 1928 | 1927 | 1926 | 1925 | 1924 | 1923 | 1922 |
|---|---|---|---|---|---|---|---|---|
| High. | 38 | 36 | 53 | 42 | 67 | 50 | 60 | 42 |
| Low. | 11 | 16 | 23 | 24 | 34 | 32 | 48 | 26 |
| Mean. | 24 | 26 | 38 | 33 | 51 | 41 | 54 | 34 |
| Precip. | .01 | T. | .04 | .01 | .00 | .12 | .00 | |

***Bulletin.***

Observations taken by the United States Weather Bureau. The morning temperature readings were taken at 8 o'clock. The lowest temperature is for 12 hours ended at 8 o'clock this morning. Precipitation is for 24 hours ended at 8 o'clock this morning.

| Station. | Temp. 8 a.m. | Temp. Hi. | Pre. cip. | Station. | Temp. 8 a.m. | Temp. Hi. | Pre. cip. |
|---|---|---|---|---|---|---|---|
| Atlanta | 32 | 32 | .00 | Memphis | 26 | 34 | .00 |
| Atl City | 28 | 28 | .01 | Miami | 64 | 62 | .18 |
| Bismarck | 8 | 20 | .00 | Minneapolis | 20 | 30 | .01 |
| Boise | 12 | 10 | .00 | Nashville | 30 | 38 | .00 |
| Boston | 36 | 34 | .38 | New Orl. | 44 | 44 | .00 |
| Buffalo | 28 | 28 | .18 | New York | 34 | 32 | .10 |
| Chicago | 30 | 32 | .14 | Norfolk | 34 | 34 | .16 |
| Chicago | 30 | 28 | .00 | Oklahoma | 32 | 32 | .00 |
| Cincin. | 28 | 28 | .00 | Omaha | 24 | 22 | .00 |
| Cleveld. | 30 | 30 | .01 | Pkrsburg | 32 | 32 | .02 |
| Cimbus. | 32 | 30 | .00 | Parry Sd | 30 | 28 | .00 |
| Denver | 20 | 24 | .00 | Pulphia. | 34 | 34 | .04 |
| Des Mes | 22 | 16 | .00 | Pt. Hu. | 32 | 32 | .00 |
| Detroit | 30 | 28 | .06 | Pld. Ore | 38 | 38 | .00 |
| Duluth | 18 | 18 | .00 | St. Louis | 30 | 28 | .00 |
| Elkins | 30 | 30 | .30 | St. Paul | 18 | 14 | .04 |
| Harrisbg | 30 | 28 | .22 | S. Lt. City | 24 | 24 | .00 |
| Helena | 28 | 28 | .00 | San Ant. | 42 | 40 | .00 |
| Huron | 16 | 14 | .00 | San Fran | 50 | 48 | .00 |
| Indapols | 28 | 28 | .00 | Seattle | 42 | 40 | .00 |
| Jcsnville | 44 | 42 | .32 | Spokane | 30 | 28 | .08 |
| Kan City | 28 | 28 | .00 | Tampa | 60 | 58 | .01 |
| Little Rk | 36 | 32 | .00 | Washgtn | 34 | 30 | .01 |
| Los Ang | 50 | 48 | .00 | Winnipeg | *4 | *4 | .14 |
| Louisville | 30 | 28 | .00 | Ystone'k | 12 | 12 | .00 |
| Lynchbg | 30 | 28 | .00 | | | | |

*Below zero.

***Weather Conditions.***

The disturbance that appeared over Western Ontario yesterday morning is now in the far Northeast and high pressure overlies the Gulf states and the plateau section. The skies are still overcast over most of the northern states and light snow is still falling at scattered places. The snowfall over this section was very light, except over the mountains of Western Pennsylvania and West Virginia, where the depth ranges from three to four inches. Temperature changes were slight over the Atlantic Coast states and as far west as TOhio, but toward colder at most places. In the Southern and Central Plains states it is slightly warmer, while over Northern Indiana, Northern Illinois, Eastern Iowa and Wisconsin, there was a fall of from 8 to 12 degrees. In the Canadian Northwest there was little change.

***River Conditions.***

he rivers are frozen over nearly everywhere above Pittsburgh. Stage at Franklin is 0.8 foot; Lock No. 7, 12.1; Pittsburgh, 9.9; Dam No. 4, 9.2; Dam No. 5, 7.4, and Dam No. 12, 3.8. There will be little change in river conditions.

Pittsburgh Sun-Telegraph
Vol. VII—No. 140.
Saturday, Dec. 20, 1930.
Published evening and Sunday at the office of the Pittsburgh Sun-Telegraph, Telegraph Square, Pittsburgh, Pa.
Price: Daily, 3 cents; Sunday, 10 cents.
Entered as second-class matter at the postoffice at Pittsburgh, Pa., under the Act of March 3, 1879.

## VETS AWAIT PERSHING'S MEMOIRS

### Many Messages Received by General from Ex-Service Men Show High Interest

By REX COLLIER.

WASHINGTON, Dec. 20.—The world has evidenced its pleasurable anticipation of Gen. Pershing's forthcoming memoirs on the World War, but no group of the General's admirers has manifested keener curiosity than the scattered remnants of the valorous army which was the A. E. F.

Announcement of arrangements for publication of Gen. Pershing's story of the war in the associated newspapers of the North American Newspaper Alliance and in a few other selected newspapers prompted a flood of congratulatory messages, among them a fund of characteristic comment from former doughboys.

**CHORUS OF APPROBATION**

From hospital cots, from business offices, from varied fields of trade and industry and from remote farming sections has come a chorus of approbation.

The General, reflecting reminiscently upon the interesting response of those whom he commanded in France more than a decade ago, has come to realize that his responsibility to the men of the armies did not end with the Armistice. Recently he said:

**"These fellows have made me feel my responsibility in a big way. It seems they are depending on me to corroborate everything they have told their wives or children or sweethearts and friends concerning their part in the war."**

It was plain from the General's attitude that he is far more deeply concerned with this responsibility to the rank and file than he is to officialdom or to the public at large.

**TRIED TO PLEASE ADMIRERS**

He disclosed, as a matter of fact, that but for the insistant clamoring of those who fought under him in the dark days of 1918 he might not have completed his literary undertaking. He explained:

**"Many times I was tempted to leave the job undone, but each time I was forced to reconsider and go back to the story under the pressure of friends. They made me see it was an impersonal duty I had to perform—an obligation to the public I could not well evade."**

Gen. Pershing is disinclined to reveal the number of messages he has received since announcement of completion of his memoirs, or to disclose their contents or the names of the senders. A War Department attache, however, said they came by radio, wire and mail from every corner of the United States and from numerous points abroad.

**BOYLIKE INTEREST**

Seated in his secluded but spacious office in the old State, War and Navy Building, Gen. Pershing examined the accumulation of messages with boylike interest, and personally answered them with his thanks.

The Pershing story of the world conflict is being awaited eagerly in French, British and German circles, where conjecture is spirited as to the American general's treatment of disputed phases of Allied strategy.

Pershing's version of his successful effort to maintain an autonomous American front on the battlefield in the face of opposition in the Allied high command is expected to prove of particular interest abroad.

**RESERVING COMMENT**

Apparently official Europe is reserving its comment until the story has been made public. A large number of Americans living across the Atlantic have sent Gen. Pershing cables or letters telling of the interest abroad in the "American account of the war."

The Pershing articles are generally regarded as tantamount to an official record view not alone of their authorship but also of the fact that they are based on the General's day-to-day diary of his wartime activities.

He speaks plainly in them, but as he is convinced that he has spoken nothing but the truth, he entertains no misgivings. The story will start in The Sun-Telegraph Monday, January 12.

(Copyright, 1930, by The North American Newspaper Alliance.)

## NOTHING LEFT BUT THE BATHTUB

Photo Copyright, 1930, by International Newsreel.

*ALAN DWAN AND MRS. GEORGE DeSYLVA (WHITE HAT) SEARCHING FOR JEWELS*

**Mrs. DeSylva, aided by the noted director, going through fire ruins of her home at Malibu Beach, where homes of film stars were destroyed. Some of her $75,000 in diamonds were recovered. Her husband wrote "Singing in the Bathtub" and only their tub didn't burn.**

## *Safety Inspection Delays Opening of Showboat*

Capt. Menke's Golden Rod showboat, moored for several days at the Stanwix street wharf on the Allegheny River, was dark again last night and indications today were it would be again tonight unless Public Safety Director James M. Clark ruled otherwise.

Public Works Director Edward G. Lang, in whose hands was placed the fate of stage productions on the Golden Rod, because of the management's failure to comply with certain city regulations on leases, yesterday declared he was through with the matter.

Lang said the question was turned over to Clark after a conference with Mayor Kline and Clark was instructed to order his building inspectors to examine the boat, and to determine whether measures had been taken by the management to insure safety of patrons. The investigation had not been completed in time for last night's performance.

What further action would be taken today could not be learned.

Although Menke secured a Department of Public Safety permit several days ago, the action by the same department has added to holding up the opening. When Menke displayed his permit to Lang, he was informed a permit from Lang's department was also needed and would be granted after he complied with certain formalities. Opening now hinges on the building bureau's inspection.

# PUPILS TO FORM SCHOOL GOVERNMENTS

☆ ☆ ☆ ☆ ☆ ☆ ☆ ☆ ☆ ☆

## Abbe Dimnet Denounces Divorce as 'Free Love' Step

## ROOMS TO BE 'CITY' AND 'STATE'

### Students to Learn at First Hand How to Perform Civic Duties Properly

Every child in the public schools of Pittsburgh will learn at first hand the duties of a citizen from a new form of school government to be introduced by Supt. Ben G. Graham. Parochial school authorities have announced that they will carry out a similar program.

This was disclosed last night by A. Leo Weil, president of the Committee for Education in Citizenship, in a report before that body at the Pittsburgh Athletic Association. The committee is a non-political organization seeking to promote a greater interest in voting and in the performance of civic duties.

New courses in citizenship have been started in the public schools. Eventually it is planned to make every school child a school citizen. It is the aim to organize the schoolroom along the same lines as the city, all, of course, under the authority of principals and teachers.

**TO BE "OFFICIALS"**

Student bodies in the higher grades will be arranged according to state and national government. The duties of president, congress, governors, legislators, mayor and council will be taught to the pupils through actual experience.

Committees of the school citizens will be appointed to consider city problems, such as keeping the streets clean, avoiding traffic congestion and improving housing conditions. In the first six grades there will be object lessons in the construction of miniature cities.

Courses in the social studies such as civics, history, geography, sociology and economics are being revised by committees appointed by Dr. Graham. It is pointed out that the schools in Pennsylvania and in many other states were originally established for the purpose of telling the citizen his duties to the state and nation.

**SUPPORT ASSURED**

The parochial schools, in charge of the Rev. Paul E. Campbell, will plan a program similar to that introduced in the public schools. Dr. Campbell and other prominent pastors have assured the committee of hearty support.

New courses in citizenship are to be introduced in the higher educational institutions. At the University of Pittsburgh it is planned to consider various civic problems in the new Falk experimental school. Carnegie Institute of Technology, Duquesne University and Pennsylvania College for Women are also co-operating.

The Allegheny County Sabbath School Association has outlined a program to help the good citizenship movement. Surveys are to be made to determine the number of persons in various churches who registered and voted.

**OTHERS TO HELP**

A number of social workers have been consulted, and as soon as the program in the schools is started, certain phases of citizenship work will be taken up by many organizations. These will include the Y. M. C. A., the Y. W. C. A., the Y. M. and W. H. A., the Boy Scouts and various settlement houses.

A feature of the citizenship campaign which will be given consideration in the future will be the organization of the industrial workers of Pittsburgh. Leading business executives have been interviewed and have given their approval to the idea of asking all employes to vote. The use of the ballot would thus be made one of the qualifications for employment.

Mr Weil points out that the citizenship committee wants the movement which they are sponsoring to be strictly a Pittsburgh undertaking. He says that success will win the attention of every other large city in America.

## *Canadian Sea Fliers Come Down to Visit U. S.*

Photo Copyright, 1930, by International Newsreel.

J. A. O'BRIEN — LIEUT. HARRY P. CONNOR — MRS. BOYD — CAPT. J. ERROLL BOYD

**Boyd and Connor, Canadians who flew the Atlantic in the Levine-Chamberlain ocean-flight plane, the Columbia, as they reached New York from Montreal in the same ship. Flying with them were Mrs. Boyd, the children and O'Brien, financial backer.**

## RE-MARRIAGE MISNOMER, HE SAYS

### Canon Holds Unions Entered With Idea of Dissolution Nullify Marital Tradition

*An interview with the Abbe Ernest Dimnet, canon of the Cathedral of Cambrai, the sixth of a series in an unusual discussion of divorce laws, is published today. It presents the view of the Abbe as it has taken form during his many years of service in the church.*

By THE ABBE ERNEST DIMNET.

Divorce is the first step toward free love.

The two words, marriage and divorce, used to be contradictory. Today they no longer seem to be so. People, accustomed to divorce, speak of other people's repeated ventures as re-marriage.

It is a misuse of words and, as happens not infrequently, it appears the vocabulary gets adulterated by the customs.

**TRADITION NULLIFIED**

When a man and woman marry, with the possibility clear in their minds that sooner or later they may dissolve the association, they nullify the traditional idea of marriage. It is also evident that when they do so, they cast a heavy cloud on the nature and intensity of their sentiment. People who are really, honestly and simply in love never harbor any doubts about the duration of that love.

The question, of course, immediately arises, "What is love?" What is to be in love?

But this question is only asked by the very people who have either been, unfortunate in wedlock or who, as I said before, are thinking of a loophole of escape.

**MORALIST'S ADVICE**

One of the things I admire most in America is that, in spite of so many divorces, the average American boy and girl are perfectly clear about the characteristics of conjugal love. I have never seen one show the least surprise at hearing the well known piece of advice given to men by one of the French moralists:

**"Never marry the woman who could not be your friend if she were a man."**

These average American boys and girls include all the substantial characteristics of friendship in their definition of love. And whoever does so cannot think of divorce when he marries.

**ROUSSEAU CONTRADICTED**

If the manners of people could keep with their philosophy, divorce would seem antiquated. The individualistic standpoint of the eighteenth century, as expounded by Jean Jacques Rousseau, has been for quite a long time, contradicted by a more positive view.

The nucleus of society seems to be, not the individual guarding himself as much as he can in Jeffersonian way, against the commonwealth, but the family. Whatever we may think of our individual rights, the family exists and works, and its existence cannot be disregarded.

*This unusual series will be continued next week. On Monday the views of Mrs. Olive Scott Gabriel, president of the American Association of Women Lawyers, will be presented.*

## SHE DONATES $1,000,000!

Photo Copyright, 1930, by International Newsreel.

*MRS. GRACE I. CONNORS .... SEEKING TO KILL CANCER*

**Mrs. Connors, the woman who deeded her $1,000,000 Long Island estate to the Coffey-Humber cancer researchers, in Los Angeles finding out for herself just how the treatments are given.**

## PROBE OHIOAN'S DEATH POTION

NEW YORK, Dec. 20.—(INS.)—Analysis was planned today of a white sediment found in a glass in the hotel room of Victor Hilgers, 37, after his wife, Betty, broke in the door to discover her husband dead. Police said he drank poison.

Mrs. Hilgers, police reported, became alarmed when Hilgers failed to join her at a railway station and, returning to his room, found the body, fully dressed, on the floor. They had planned to return yesterday to their home town, Youngstown, O.

A note found in the room said:

**"Goodbye, dear, take care of insurance and the money. Carl, it is all my fault, so do the right thing by Betty and see that she gets all the clothing, rings and the fur coat, as I owe it all to her. She has been my soulmate and I love her more than words can express. Goodbye, mother, Goodby, Vic. I cannot go on and this is the only way out."**

Police said Hilgers, manager of an automobile company, had been here two months.

## LINDY UNMOVED BY PLANE FIRE

HASBROUCK HEIGHTS, N. J., Dec. 20.—(INS.)—Fire which broke out in the plane of Col. Charles A. Lindbergh in Baltimore yesterday was made light of by the noted flier after his arrival here, airport officials said today.

The colonel was en route here from Washington where he attended the National Air Uniformity Conference when flames were discovered in his ship. He doused the fire with a hand extinguisher and damage done was slight, Col. and Mrs. Lindbergh resuming their flight shortly afterward.

A motor backfire was believed to have cause the fire.

## *Too Many Apples Sicken N. Y. Horses*

NEW YORK, Dec. 20.—(AP.)—Some of the natty horses of New York's mounted policemen have been sick from generosity. So many folks have been buying apples from unemployed and feeding the animals that Police Commissioner Mulrooney has ordered such gifts stopped.

## ITALIANS UNITE AIR FLEET

CARTAGENA, Spain, Dec. 20.—(INS.)—In two squadrons of three each, the six Italian seaplanes, forced to descend off the Balearic Islands on the first leg of a projected flight to South America, arrived here this afternoon. One machine was piloted by Italian Air Minister Italo Balbo.

The planes joined the eight others which reached Cartagena in a non-stop jump from Ortebello, Italy, starting place of the expedition. The entire squadron will leave for Kientra, Morocco, as soon as weather conditions are favorable.

Two machines are supply planes, and will turn back to Italy after the African coast has been reached. The remaining 12 are to fly in formation to Rio de Janiero.

## *Vanderbilt Writes Of Honeymoon Tour*

NEW YORK, Dec. 20.—(AP.)—William K. Vanderbilt is an author. It has been possible for a limited number to purchase some of the 500 copies of "Taking One's Own Ship Around the World" for $100 each. In 264 pages and 29 color plates he tells of the realization of an ambition.

The book begins:

**"For years I had waited and toiled for the moment when as captain of my own ship I would be able to undertake a voyage rarely accomplished—the circumnavigation of the globe."**

It was a honeymoon trip on the 213-foot yacht Ara.

## *Plan Ship to Shore Telephone Service*

NEW YORK, Dec. 20.—(INS.)—All boats in New York harbor, including pilot boats, tugs and barges, today were promised ship-to-shore radio telephone service if the Federal Radio Commission grants the application of the telephone company to build a 400-watt wireless station in the harbor. Need for the service was indicated, a survey of the American Railway Association said. It was held it would save time and money to shippers.

## *Sixth Presbyterian Bible Class Meets*

The Men's Bible Class of the Sixth Presbyterian Church, Forbes street and Murray avenue, will meet tomorrow at 9:45 a. m. James C. Mace, teacher, will speak on "Star and Song."

## Expert Explains Babies' Table Manners

CHICAGO, Dec. 20.—(AP.)—If the baby eats with his fingers and fists, or even spills a bowl of porridge over his head, don't fret. This was the advice given Chicago members of the American Chemical Society by Dr. Clara M. Davis.

It's only natural for the baby to have such table manners, according to Dr. Davis, who is in the fifth year of an experiment in letting children eat what and how much they please from an assortment of simple foods. The experiment, begun in a Cleveland hospital, is being continued in a nursery here.

## PENNSY TRAINS REROUTED

Pennsylvania Railroad officials, in an effort to prevent congestion in the Pennsylvania terminal, last night rerouted seven of its crack through trains outside the main station. They were routed over a track along the Allegheny River from the Federal Street Station over the Brilliant cut-off to the main line at a point beyond East Liberty.

Special arrangements were made to transport passengers boarding and leaving the trains between the North Side and downtown stations.

## INDIAN VICEROY REMOVED

LONDON, Dec. 20.—(INS.)—Bearing out expectations, the post of viceroy and governor general of India changed hands today with official announcement that Viscount Willingdon, present governor general of Canada, had been appointed to succeed Lord Irwin.

The change came in the midst of the India round-table conference, in session here for some weeks in efforts to formulate a new constitution for India.

Ordinarily Lord Irwin's tenure of office would not expire until April, 1931, when he would have completed his five years as viceroy.

Viscount Willingdon has served as Canadian representative of King George since 1926, and under ordinary circumstances would not have been relieved for 10 months more.

Reports were current that Gen. Jan Christian Smuts, of South Africa, was under consideration for the Canadian post.

The official announcement was given out at midnight by the Rt. Hon. Wedgewood Benn, secretary of state for India.

## *200 Communists Die As Stronghold Falls*

SHANGHAI, Dec. 20.—(AP.)—Chinese press dispatches received here today said 200 Communists were killed when Nationalist government forces captured the Red stronghold of Pingkiang, in Northeastern Hunan Province.

## CITIZEN KILLED IN THUG CHASE

CHICAGO, Dec. 20.—(INS.)—Two bandits who fought a running gun battle with police in which Robert S. Wallace, prominent architect, was shot and killed, were being hunted here today.

Wallace unwittingly drove his automobile into the line of fire of the two gunmen while they were shooting at a purruing police squad.

Police overtook the bandits in their stolen automobile after three holdups they had committed were reported to the squad on the police radio. The bandits eluded their pursuers after Wallace was shot.

Eight robbers have been killed by citizens and police during the past week.

## 2 TIE SHERIFF, DEPUTY, FLEE

RUSTON, La., Dec. 20.—(AP.)—North Louisiana was aroused today by the daring of two prisoners who handcuffed and tied to a tree a sheriff, his deputy and a third prisoner, and then escaped in the officers' automobile.

The prisoners, in the custody of the officers, were en route to Monroe, La., from Farmersville, La., where as O. C. Edwards and Jim Yarrell, they had been arraigned for the recent robbery of a Farmersville bank. They had been brought from Silver Springs, N. M.

One of the captives pulled a pistol from his sock and held up Sheriff Pat Murphy and Deputy Sheriff Edwards. Then seizing the officers' guns and keys the two men transferred their handcuffs to the wrists of the officers. Mike Eskew, another suspect, who refused to break for liberty, also was tied up.

Edwards finally freed himself and unlocked the sheriff's handcuffs with an extra key.

The officers later received word that the men had abandoned the first motor car because of mechanical difficulties and had commandeered another. A search was started.

## HIT-RUN DRIVER BEING SOUGHT

A hit-and-run motorist who struck Mrs. Louise Lenk, 51, of 3322 Juliet street, while she was crossing the Boulevard of the Allies near Ward street last night was being sought by police today. Mrs. Lenk, suffering concussion of the brain and body bruises, is in the Magee Hospital.

Andrew Dacko, 16, of 246 Second avenue, Homestead, was cut and bruised when struck by an automobile on Brown's Hill. He was taken to Homestead Hospital by George H. Metcalf, of 4132 Saline street, driver of the machine. Metcalf reported the accident to police at the Squirrel Hill Station.

## OWL HITS AUTO, SCARES DRIVER

Overbrook police today were wondering if a charge of reckless flying or flying without lights oughts to be placed against an owl which shortly after midnight collided with the automobile of Thomas Woodward, of McKeesport, on Maytide street, Carrick, and gave Woodward a scare he didn't get over for an hour.

There was a crash against the windshield, and Woodward was sure he was being held up. He recited the story to the police and a squad scoured the neighborhood with flashlights. Then they found the owl along the street, dazed, but apparently not otherwise injured.

It was taken to the police station and placed in a cell while police wondered what ought to be done.

## *League Organized To Fight 'Rackets'*

NEW YORK, Dec. 20.—(INS.)—An immediate drive in the attempt to end racketeering will be launched by the Anti-Gang Rule League of America, Inc., it was announced today.

The league plans to amalgamate law-abiding forces throughout the nation to press law and citizenry into a war on gangsters. Headquarters are to be maintained here and in Chicago.

## *California College Gym Bids Opened*

HARRISBURG, Dec. 20.—(AP.)—The Hunter Construction Company of Fond Du Lac, Wis., was low bidder for the contract for construction of a physical education building at the California State Teachers College, when bids were opened yesterday. The low bid was $64,608.

## *Ringling Marries Former Mrs. Buck*

JERSEY CITY, Dec. 20.—(INS.)—John Ringling, circus magnate, and his bride, the former Mrs. Emily Haag Buck, were to leave for Florida today on a honeymoon. They were married here last night by Mayor Frank Hague.

Ringling's first wife died in 1929.

## *Jobless Doles Cost Britain $100,000,000*

LONDON, Dec. 20.—(AP.)—Unemployment doles for 400,000 persons are costing Great Britain $100,000,000 annually.

## *Council Ponders Problem Of Policed Traffic Lights*

A problem that paraphrases the age-old question of "which came first, the chicken or the egg," appears to have developed in City Council in its dissertations on the efficiency of traffic lights, with policemen as assistants.

Discussing budget plans at a meeting yesterday, Councilman Alderdice said:

**"The use of policemen at corners downtown where traffic lights have been installed, appears to be a gross waste of money if the lights are serving their purpose."**

President John S. Herron interposed:

**"Well, traffic is increasing. A lot of motorists don't pay any attention to traffic signals. The officers see to it that the rules are obeyed."**

Alderdice parried:

**"The Better Traffic Committee told us when the lights were installed, officers could be relieved from duty on corners and transferred to beats where they were needed. So far they haven't been able to accomplish it. I can't see why both police and the lights are needed. As I understand it, more officers are being added."**

Herron then said:

**"Well, it appears to be a difficult proposition. Let's call a conference with the Mayor and the Director of Public Safety and see how they feel about it."**

This was agreed to, with the question still unsolved.

## Auto Crash Ruins Officer's Peace And Porch

CHICAGO, Dec. 20.—(AP.)—It was quiet as Policeman Thomas O'Hern sat at his dinner table last night, enjoying life after a hard day on the beat.

Then there was a crash. It was terrific. The little bungalow shook. Dishes were hurled to the floor.

**"It's a bomb," shouted his wife.**

Seizing his pistol, the officer hurried toward the front porch, but it was gone. In its place was the wreckage of a motor car.

Said a timid voice:

**"Don't shoot."**

Then John F. Boylan extricated himself from the debris and explained that it all happened because another car got in his way.

## *Poinsettas Ready in City's Conservatories*

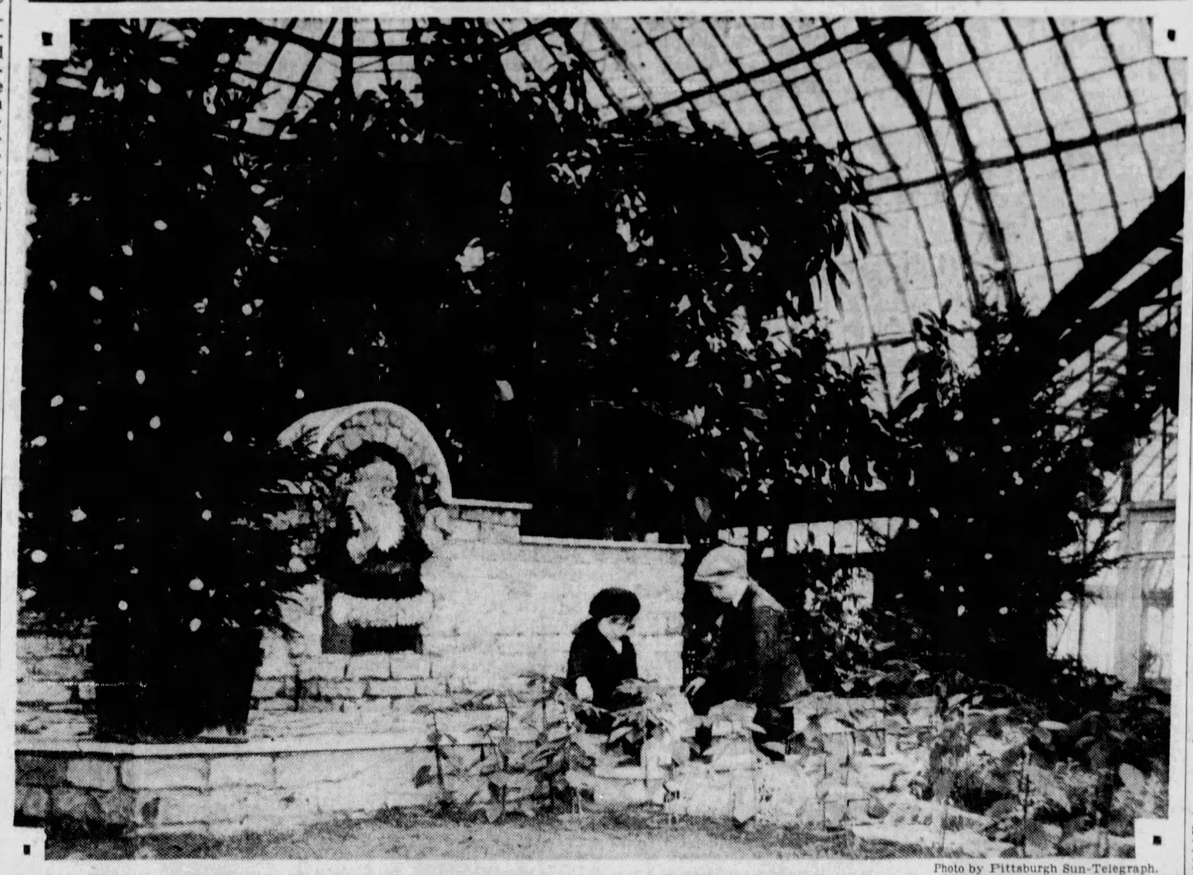

Photo by Pittsburgh Sun-Telegraph.

*HENRY GREENERT AND EDITH COLE, BUTLER, ST UDYING POINSETTAS IN PHIPPS CONSERVATORY*

**Admirers of the annual poinsetta display in Pittsburgh's conservatories. That's the big, red flower you hang around the Christmas tree. In its native haunts it's found in Mexico and South India and in American conservatories in December.**

# CHURCH CANTATAS TO DEPICT CHRISTMAS STORY

Singing Solos

Photo by Trinity Court

MRS. REGINA S. LINN

Mrs. Linn, soprano who will sing "Annunciation" and "From the Eastern Mountain" in Knoxville Presbyterian Church tomorrow.

## SPECIAL MUSIC WILL FEATURE PROGRAMS

### Significance of Season To Be Portrayed in Songs, Pageantry and Dramas

Christmas will be observed in song and story tomorrow in many churches of Pittsburgh and vicinity. Pageantry and cantatas will bring the story of the nativity to many congregations, while the singing of carols will feature in others.

"The Story of Christmas," a cantata, will be sung tomorrow night in the Knoxville Presbyterian Church, Knox avenue and Jucunda street. Mrs. Regina S. Linn, soprano, will sing the "Annunciation" and "From the Eastern Mountain."

**TO PRESENT DRAMA**

A dramatization of "Why the Chimes Rang" will be presented tomorrow night by the young people of the Christ Methodist Episcopal Church, Center and Liberty avenues. At the morning service the Rev. Dr. Albert E. Day will speak on "O Little Town of Bethlehem."

A pageant "At His Throne" will be presented tomorrow night in the First Methodist Protestant Church, Aiken avenue and Home street. The Rev. J. W. Hawley will speak at the morning service on "Christmas Music."

Special music will feature both services tomorrow in the Emory Methodist Episcopal Church, North Highland avenue and Rippey street. Frederick Lotz, organist and director, will be in charge.

**PAGEANT ARRANGED**

"A Mystery for Christmas," a musical religious pageant based upon a Fifteenth Century Scriptural play, will be presented tomorrow night in the Bellefield Presbyterian Church, Bellefield avenue, by a cast of 25 persons and a chorus of 20 voices. A special musical service will also be held in the morning.

"The Significance of Christmas" will be the morning subject of the Rev. J. K. McDivitt, of the Manchester Presbyterian Church, Chateau and North Franklin streets, North Side. At the evening service a cantata will be given.

A drama, "The Pageant of the Kings," will feature the evening service tomorrow in the Eighth United Presbyterian Church, Perrysville avenue and Burgess street, North Side. At the morning service the Rev. Dr. W. I. Wishart will speak on "Incarnation—What Happened at Bethlehem 1930 Years Ago?"

The Rev. Dr. William T. Lytle, of the Ben Avon United Presbyterian Church, will speak tomorrow morning on "The Heart of Christmas." Special music will feature the service.

## STUDENT GIVES ORGAN RECITAL

William Alter Hazlett, of Oakmont, organist at Ohio Wesleyan University, Delaware, O., will present an organ recital at 4 o'clock vesper services tomorrow in North End Methodist Episcopal Church, Bonvue street, North Side.

Hazlett is a junior at the university and the first student organist in the history of the school. He is a member of Phi Mu Alpha, honorary music fraternity, accompanist for the Glee Club of the institution, and has appeared on several radio programs. At the morning service the Rev. James Allen Kestle, pastor, will speak on "There Sat a Soldier."

READY FOR DEDICATION

Photo by Pittsburgh Sun-Telegraph

*SCULPTOR FRANK ARETZ FINISHING HIS CHRISTMAS CRIB*

**The Christmas Crib, paid for by 100 510 donations, to be dedicated with a midnight mass Christmas Eve at Sacred Heart Church, Shady avenue, East End. It contains nine life-size figures.**

## SACRED HEART GETS GIFTS FOR CRIB

### More Than 100 Persons In Parish Subscribe; Dedication Christmas Eve

More than 100 persons in the Sacred Heart Parish have subscribed memorial gifts for a share in the sculptured Christmas crib now in course of erection in the church.

The Nativity panel, or Christmas crib, is being designed and executed in sculptured stone by Frank Aretz, and will contain nine life-size figures. It will be solemnly blessed and dedicated at the midnight mass on Christmas Eve.

Cornerstone

RABBI GOODMAN A. ROSE

## TEMPLE STONE WILL BE LAID TOMORROW

### Rabbi and President of Congregation to Speak At Beth Shalom Event

Special services will mark the cornerstone laying of the new $350,000 temple of Beth Shalom Congregation, Beacon street and Shady avenue, tomorrow afternoon. The principal speakers will be Rabbi Goodman A. Rose and M. L. Avner, president of the congregation. Music will be in charge of David Broudy and Miss Suzanne Seiger, soprano, will sing.

Abe Caplan is president of the committee in charge of the services.

Besides Mr. Avner, officers are J. W. Goldbloom, vice president; Harry Weisberger, treasurer; Charles Saul, sexton; Henry Tolchko, cantor, and Mr. Caplan, secretary.

Two Services

THE REV. FRANK G. HELME

## INSTALL NEW MINISTER

The installation tomorrow of the Rev. William A. Zundel in Christ Lutheran Church, West Newton, and the unveiling of a religious painting in Jacob's Lutheran Church, in Smithfield, Fayette County, will open the season's holiday events in the Pittsburgh Synod of the United Lutheran Church of America.

The Rev. Zundel will be installed at the morning service in the West Newton Church by the Rev. Dr. Henry H. Bagger, president of the Synod.

At the same time the seventieth anniversary will be celebrated by the congregation of St. Luke's Church in Millvale.

## YULE PROGRAM AT BELLEVUE

Two special pre-Christmas services will be held tomorrow in the Bellevue Christian Church, the Rev. Frank G. Helme, pastor.

In the morning a combined service will be held in charge of the pastor and J. V. Schrock, Sunday School superintendent, at which an offering will be taken for the Orphans Home of the Disciples of Christ, in Cleveland, O.

At 7:45 p. m. a Christmas entertainment will be presented by the younger children of the Sunday School, under the direction of Mrs. F. D. Sutter.

## Church Christmas Music

The Emory Methodist Episcopal Church, North Highland avenue and Rippey street, will tomorrow present the following program, Dr. W. Wofford T. Duncan is pastor:

Organ—"Noel" ..... Burk
Hymn—"Angels from the Realms of Glory" ..... Montgomery
Anthem—"And the Glory of the Lord." Chorus from the Messiah.
Miss Helen M. Young, soprano; Mr. Warren Kinder, tenor; Mrs. Janet S. McMullen, contralto; Dr. Russell H. Kirk, baritone.
Quartet.
Baritone solo with quartet, "The Birthday of a King."
Hymn—"Hark the Herald Angels Sing" ..... Congregation
Offertory—"It Came Upon the Midnight Clear" ..... Quartet
Sermon, "The Prince of Peace" ..... Dr. Duncan
Hymn, "Come, Thou Long Expected Jesus" ..... Wesley
Congregation.
Organ, "Adeste Fidelis" ..... Mr. Lotz

**EVENING 7:45 O'CLOCK**

Organ Recital, commencing at 7:30 p. m.
Hymn, "There's a Song in the Air."
Anthem, "King, O Heavens" ..... Quartet
Contralto solo ..... Miss Lennon.
Quartet, "Pastoral Symphony for Organ."
Recitatives from "The Messiah."
"Glory to God in the Highest."
Hymn, "Silent Night, Holy Night" ..... Congregation
Sermon, "The Story of Silent Night."
Quartet, "O Holy Night."
Organ, "Nazareth" ..... Mr. Lotz

The North Avenue M. E. Church, North avenue, North Side, will present the following program:

Elsie Breese Mitchell, solo soprano.
Edna May Sharpe, assistant organist.
Charles N. Boyd, organist and director.
Voluntary "Fantasy on Two Noels."
Anthem "Now Once Again."
Offertory Pastorale Opus 39 No. 2.
Sol Emmanuel.
Postlude Bit Laus Plena.

**7:45 P. M.**

Voluntary Pastorale, Christmas Sonata.
Anthem "It Came Upon the Midnight Clear."
Offertory Pastorale.
Postlude Fantasy on "Old Christmas Carols."

At the Point Breeze Presbyterian Church, Fifth and Penn avenues, the following program will be presented:

"Gloria" ..... Mozart.
"Golden Child."
"Good King Wenceslas."
"Sleep, My Little One."
"When Christ Was Born."
"Come All Ye Shepherds."
"The Infant Jesus."
"Compassion All Ring."

The choir will include Walter C. Earnest, tenor; Mrs. Etta G. Cunningham, soprano; Miss Kathleen Humphreys, contralto; Clyde Mullet, baritone, and Miss W. M. Garrison, organist. At the evening service a Christmas play, "The Boy That Turned Away," will be presented by the young people of the church.

The following program will be presented by the Shadyside Presbyterian Church, Amberson avenue:

Organ Postlude, "Christmas Offertoire."
"Christmas Sketch."
Anthem, "King of Heavens."
Anthem, "Hail the King."
Anthem, "Emmanuel."
Postlude, "Noel."

Smithfield Street Methodist Episcopal Church:

MORNING SERVICE.
Anthem—"There Were Shepherds" ..... Marzo
Offertory—"Peace on Earth" ..... Rogers
EVENING SERVICE.
Christmas Cantata, "The Mystery of Bethlehem" ..... Rogers
Table of contents:
The Prophecy—Tenor Solo and Choir.
The Song of Mary—Soprano Solo and Choir.
The Shepherds—Alto Solo and Choir.
O, Little Town of Bethlehem—Alto Solo.
The Wise Men—Baritone Solo, Tenor Solo and Choir.
The Guiding Star—Choral.
The Prince of Peace—Baritone and Choir.
Emmanuel—Tenor Solo and Choir.

PERSONNEL OF CHOIR.
Soprano—Margaret Nonnenberg.
Contralto—Della Gibson.
Tenor—James Reid.
Baritone and Director—Richard Knotts.
Vesper choir of 30 voices will assist.

## *Youngstown Rabbi Will Speak Here*

Rabbi I. E. Philo, of Youngstown, O., will speak tomorrow morning in the Rodef Shalom Temple, Fifth and Morewood avenues. His subject will be "What Price World Peace?"

# Sermon Topics In Pittsburgh Churches

### *East End*

**Third Presbyterian**—Fifth and South Negley avenues, W. L. McEwan; 11 a. m.—"The Saviour's Birth;" 8 p. m.—"Carols of All Nations;" musical service.

**Brushton M. E.**—Hale and Kelly streets, A. C. Schultz; 7:45 p. m.—Play, "Long Ago in Judea."

**East End Christian**—South Highland avenue and Alder street, J. R. Ewers; 11 a. m.—"The Spirit of Christ;" 7:45 p. m.—"The Art and Music of Christmas."

**Third U. P.**—Shady avenue and Northumberland street, W. M. Woodfin; 11 a. m.—"Making room for Christ;" 7 p. m.—Christmas service.

**Sacred Heart Catholic**—Shady avenue and Walnut street; masses, 6, 7, 8, 8:45, 9:30, 10:15 and 11 a. m. Service at 7:45 p. m.

**SS. Peter and Paul's Catholic**—Larimer avenue; masses, 8:30, 9, 9:30 and 11 a. m.

**Help of Christians Catholic**—Meadow street; masses, 7, 8, 9 and 10:45 a. m.

**Highland Presbyterian**—Highland avenue and Wellesley street, G. C. Fisher; 11 a. m.—"Will Christmas Ever Be Abolished?" 8 p. m.—Sunday school service.

**Mt. Zion Lutheran**—Evaline street, D. E. Maxwell; 11 a. m.—"The Christmas Message;" 8 p. m.—Carol service.

**Lincoln Avenue M. E.**—Lincoln and Meadow streets, E. P. Harper; 11 a. m.—"A Christmas Message;" 7:45 p. m.—"Manger Light," pageant.

**Central Presbyterian Chapel**—Forbes and Seneca streets, G. W. Kaufman; 11 a. m.—"Good Tidings of Great Joy;" 7:15 p. m.—Christmas Carols.

**Sixth Presbyterian**—Forbes street and Murray avenue, H. H. Forsythe; 11 a. m.—"Immanuel;" 8 p. m.—Sunday School entertainment.

### *Shadyside*

**First Unitarian**—Ellsworth and Morewood avenues, F. E. Smith; 11 a. m.—"The Story of Bethlehem;" 8 p. m.—Christmas Carol service.

**St. Andrew's Lutheran**—Center and Morewood avenues, H. P. Eckhardt; 10:45 a. m.—"The Virgin and the Virgin Birth;" 7:45 p. m.—"The Little Town of Bethlehem," illustrated.

**First Evangelical**—Center avenue and Graham street, N. C. Milliron; 11 a. m.—"Other Wise Men;" 8 p. m.—"The Rose of the World," cantata.

**Gustavius Adolphus Lutheran**—Friendship avenue and Evaline street, J. E. Nelson; 10:15 a. m.—"The Friend of the Bridegroom;" 11:15 a. m.—Swedish service; 7:45 p. m.—"Rejoice in the Lord Always."

**Fourth U. P.**—Friendship and Pacific avenues, R. B. Johnson; 11 a. m.—"When the Angels Sang;" 8 p. m.—"Emmanuel," cantata.

**Shady Avenue Presbyterian**—Shady avenue and Aurelia street, D. Lang; 11 a. m.—"A Mystery Made Manifest;" 8 p. m.—"The Message of Bethlehem," illustrated.

**Shadyside Presbyterian**—Amberson avenu, H. T. Kerr; 11 a. m.—"We have Come to Worship Him;" 5 p. m.—"Eager Heart," cantata.

**St. Lawrence Catholic**—Penn and Atlantic avenues; masses, 6, 7:30, 9, 10 and 11 a. m.

**Shadyside U. P.**—Center avenue and Cypress street, A. G. MacLennan; 11 a. m.—"The Redeemer Is Born;" 7:45 p. m.—"Jesus, the Light of the World."

**Point Breeze Presbyterian**—Fifth and Penn avenues, P. H. Barker; 11 a. m.—Musical service; 7:45 p. m.—"The Boy They Turned Away," play.

### *Oakland*

**Central Christian**—North Dithridge street, J. L. Fisher; 11 a. m.—"Christmas Message;" 7:45 p. m.—Pageant by Intermediates.

**First U. P.**—Fifth avenue and Thackeray street, W. J. Reid; 11 a. m.—"The Joy of Christmas;" 8 p. m.—"The Rose of the World," cantata.

**Oakland M. E.**—Forbes and Boquet streets, R. W. Faus; 11 a. m.—"The Prophet's Dream."

**St. Peter's Episcopal**—Forbes street and Craft avenue, W. A. Amos; 11 a. m.—"Do Miracles Happen Nowadays;" 7:45 p. m.—Screen service, "Lucky Star."

**Oakland Presbyterian**—Ward street, G. L. Glunt; 10:45 a. m.—"The Dayspring From On High;" 7:45 a. m.—Christmas carols.

**St. Paul's Cathedral**—Fifth avenue and Craig street; masses, 6, 7, 8, 9, 10 and 11 a. m.

**St. Agnes Catholic**—Fifth avenue and Robinson street; masses, 6, 7:30, 9, 10 and 11 a. m.

**St. Hyacinth Catholic**—Craft place; masses, 8 and 10:30 a. m.

**St. Philomena's Catholic**—Beechwood boulevard; masses, 7, 9, 10 and 11 a. m.

### *Downtown*

**Second St. Paul's Evang. Lutheran**—Price street, G. W. F. Doege; 9 a. m.—"Make Straight the Way of the Lord;" 11 a. m.—"He Confessed and Denied Not."

**First Presbyterian**—Sixth avenue, C. E. Macartney; 10:45 a. m.—"Three Christmas Faces;" 8 p. m.—"Travel at Your Own Risk."

**Smithfield M. E.**—Seventh avenue and Smithfield street, N. F. Richards; 11 a. m.—"The Failure of the Experts;" 8 p. m.—"The Mystery of Bethlehem," cantata.

**Unity Center**—Penn avenue, E. B. Anthony; 11 a. m.—"Good Tidings of Great Joy;" 8 p. m.—"The Christ Child."

**Second Presbyterian**—Eighth street, G. W. Shelton; 11 a. m.—"What Does Christmas Really Mean?" 7:45 p. m.—Christmas pageant.

**German Evang. Protestant**—Smithfield street, C. A. Voss; 10 a. m.—"The Christmas Message;" 11 a. m.—"In the Fulfillment of Time."

### *North Side*

**St. Paul's Lutheran**—Pennsylvania avenue and Manhattan street, C. J. Loehr; 9:30 and 11 a. m.—"Our Christmas Journey;" 7:45 p. m.—"How God Measures Values."

**North U. P.**—Perrysville avenue, J. E. Simpson; 11 a. m.—"The Sin Bearing Christ;" 8 p. m.—"Five Christmas Gifts to Man—The Gift Supreme."

**Trinity Lutheran**—Stockton avenue and Arch street, A. J. Turkle; 10:45 a. m.—"The Holy Child of Bethlehem;" 7:30 p. m.—Sunday School Christmas Festival.

**Trinity M. P.**—Bidwell street, C. L. Daugherty; 11 a. m.—"The Birth of a King;" 7:45 p. m.—Sabbath School service.

**First Christian**—Arch street and Montgomery avenue, R. E. Snodgrass; 10:45 a. m.—"The Christic Cradle;" 7:45 p. m.—"The Everlasting Light."

**First Presbyterian**—Arch and South Diamond streets, F. J. Bryson; 11 a. m.—"The Meaning of Christmas;" 7:45 p. m.—"Why the Angels Sang."

**Seventh U. P.**—California avenue, S. A. Work; 11 a. m.—"His Name Shall Be Called Wonderful;" 7:45 p. m.—"Out of Egypt Have I Called My Son."

**St. Peter's Catholic**—West Ohio street and Sherman avenue; masses, 6, 7:15, 8:30 and 11 a. m.

**Central Presbyterian**—Sandusky and North Diamond streets, G. Budd; 10:45 a. m.—"Full Up;" 7:45 p. m.—"Stooping to Conquer."

**North Avenue M. E.**—North avenue and Arch street, W. S. Boyd; 11 a. m.—"The Lord of All Life;" 7:45 p. m.—"The Angels' Song."

**Second U. P.**—Stockton avenue and Sandusky street, S. M. Laing; 11 a. m.—"There Is Born to You This Day a Savior;" 7:45 p. m.—"The Power of Youth."

**Eleventh U. P.**—California and Davis avenues, C. W. Fulton; 11 a. m.—"Our Guiding Stars;" 7:45 p. m.—Christmas pageant.

**Bidwell Street Presbyterian**—Bidwell and Liverpool streets, B. P. Glasco; 10:45 a. m.—"The Glory of the New Born King;" 8 p. m.—"The Christ Child," cantata.

**First U. P.**—Union avenue, J. A. Orr; 11 a. m.—"The Light of the World;" 7:45 p. m.—"The Saviour in a Manger."

**St. Matthew's Evangelical Lutheran**—North avenue and Middle street, J. K. E. Horst; 11 a. m.—"John the Baptist, His Habit and Message;" 7:30 p. m.—Bible hour.

**Sixth U. P.**—Chateau and North Franklin streets, F. J. Scott; 11 a. m.—"The Surprise Minister;" 7:45 p. m.—"The World's Redeemer," cantata.

### *South Hills*

**Knoxville U. P.**—Charles street and Georgia avenue, W. R. McGeary; 11 a. m.—"God's Good News;" 8 p. m.—"The World's Redeemer," cantata.

**Dormont M. E.**—Mattern and Potomac avenues, A. W. Renton; 11 a. m.—"The New Born King;" 5 p. m.—Christmas pageant.

**South Side Presbyterian**—South Twentieth and Sarah streets, R. L. Hutchinson; 10:45 a. m.—"Where Was Jesus Before He Was Born?" 7:45 p. m.—"The Real Secret of Christmas."

**Bethany Evangelical Lutheran**—West Liberty avenue and Park boulevard, J. B. Sause; 11 a. m.—"The Christmas-Heart Prepared for the Christ."

**Knoxville Presbyterian**—Knox avenue and Jucunda street, M. M. McDivitt; 11 a. m.—"The Jesus of Christmas;" 8 p. m.—"The Story of Christmas."

**Mt. Lebanon Baptist**—Alabama avenue, Dormont, E. Bleakney; 11 a. m.—"The Coming of Jesus;" 7:45 p. m.—"The Holy Night," cantata.

**First St. Paul's Lutheran**—South Eighteenth and Sidney streets, E. F. Brand; 10 and 11 a. m.—"Just a Voice in the Wilderness;" 7 p. m.—Bible hour.

**St. Mark's Episcopal**—Grape and Bausman streets, F. Kempster; 8 a. m.—Communion; 11 a. m.—"The Visit of the Magi;" 8 p. m.—"Christian Usefulness."

**Lutheran Church of the Redeemer**—Brownsville road, M. H. Messner; 10:45 a. m.—"God's Christmas Gift to Us."

**Concord Presbyterian**—Brownsville road, J. W. Watson; 11 a. m.—"Why Did Christ Come?" 8 p. m.—"The Mystery of Bethlehem," cantata.

**Knoxville M. E.**—Knox avenue, C. W. Tinsley; 11 a. m.—"Glory to God Means Peace on Earth;" 8 p. m.—"No Room In the Inn."

**St. Canice Catholic**—Orchard place and Knox avenue; masses, 6, 7, 8, 9, 10 and 11 a. m.

**St. Ann's Catholic**—Library road, Castle Shannon; masses, 6:30, 8, 9:30 and 11 a. m. St. Ann's Devotions, Tuesday at 7:30 p. m.

**Ninth U. P.**—South Fourteenth and Bingham streets, W. L. C. Samson; 11 a. m.—"The World's Redeemer," cantata.

**Mt. Washington M. E.**—Sycamore street, G. E. Brenneman; 11 a. m.—"The First Christmas Carol;" 7:45 p. m.—"The World's Redeemer," cantata.

**Beverly Heights U. P.**—Washington road and Rockwood avenue, Mt. Lebanon, R. W. Gibson; 11 a. m.—"The Sign of the Angels;" 5 p. m.—Vesper service, White Gift program.

### *West End*

**Lorenz Avenue Evangelical**—Lorenz avenue and Crucible street, E. A. Miles; 10:45 a. m.—"Around the Cradle of Jesus;" 7:45 p. m.—Cantata.

**St. James Catholic**—South Main street; masses, 6, 7:30, 9 and 11 a. m.

### *North Boroughs*

**Bellevue Presbyterian**—North Fremont street, R. F. Galbreath; 11 a. m.—"Jesus, the Glory of Israel;" 5 p. m.—Christmas program.

**Bellevue M. P.**—Lincoln and Sprague avenues, J. B. Lamb; 11 a. m.—Music service; 7:45 p. m.—"Why the Chimes Rang," play.

**Bellevue M. E.**—Home and California avenues, J. B. Magee; 11 a. m.—"Christmas Chimes;" 7:30 p. m.—White Gift Service.

**Bellevue U. P.**—Lincoln avenue, J. M. Ferguson; 11 a. m.—"The Gift of God;" 7:45 p. m.—"The Messiah's Advent," cantata.

**West View M. E.**—Corbell and Princeton avenues, O. B. Emerson; 11 a. m.—"Laid In A Manger, Because;" 8 p. m.—"His Star, Toward the Sunrise."

**St. Luke's Lutheran**—Ridgewood avenue, West View, L. P. Spoehr; 10:45 a. m.—"The Glory of the Lowly;" 7 p. m.—Luther League.

### *East Boroughs*

**First Presbyterian**—Wood and Hay streets, Wilkinsburg, G. Taylor, Jr.; 11 a. m.—"The Christmas Heart;" 7:45 p. m.—"Let Us Go Even Unto Bethlehem," union service.

**South Avenue M. E.**—South avenue, Wilkinsburg, J. M. Versteeg; 11 a. m.—"When the Angels Were Gone Away;" 7:45 p. m.—Union service.

**Second Presbyterian**—South avenue and Mulberry street, Wilkinsburg, J. F. Troupe; 11 a. m.—"The Bells of Bethlehem;" 4 p. m.—"Christmas of the Long Ago and Christmas of Today," Intermediate department.


## CHURCHES

**SECOND PRESBYTERIAN**
8th St. Near Penn Ave. — 5 Minutes Downtown Hotels — D.R. SHELTON.
11:00—"WHAT DOES CHRISTMAS REALLY MEAN?"
Special Music.
Ruth Bowers Gibson, Violinist. Dan. Jarrett, Soloist
7:45—Beautiful Christmas Pageant by Young People.

**SIXTH UNITED PRESBYTERIAN CHURCH**
North Highland Avenue and Station Street
A. R. ROBINSON, D. D., Pastor
11 A. M.—"A BORN KING"
8 P. M.—"THE FULLNESS OF TIME"

**CHRIST CHURCH (Methodist Episcopal)**
Liberty, Center, Aiken and Baum Blvd. Take Cars No. 71, 82, 86.
ALBERT EDWARD DAY, ERNEST WEALS, Ministers
11:00 A. M.—"O LITTLE TOWN OF BETHLEHEM"—The Hymn of Christmas. Dr. Day preaches third in series on "Old Hymns and New Faith."
7:30 P. M.—Religious Drama—"WHY THE CHIMES RANG" In Church Auditorium.

**RODEF SHALOM CONGREGATION** Fifth and Morewood Aves
SUNDAY, DECEMBER 21, 1930, 11 A. M.
*Rabbi Samuel H. Goldenson, Ph. D.*
RABBI I. E. PHILO OF YOUNGSTOWN, O., WILL SPEAK ON "WHAT PRICE WORLD PEACE?"
THE PUBLIC CORDIALLY INVITED

**Christian Science Services**
The Following Churches Are Authorized Branches of The Mother Church, The First Church of Christ Scientist in Boston, Mass.
*SUBJECT*—"IS THE UNIVERSE, INCLUDING MAN, EVOLVED BY ATOMIC FORCE?"
FIRST CHURCH, Pittsburgh, Clyde Street, East End.
SECOND CHURCH, Pittsburgh, 713 Ridge Avenue, North Side.
THIRD CHURCH, Pittsburgh, 2329 Fremont Place, Beechview.
FOURTH CHURCH, Pittsburgh, 1620 Murray Avenue, Squirrel Hill.
FIRST CHURCH, Bellevue, Pa., 530 Lincoln Ave. (No Sunday Eve. Services)
FIRST CHURCH, Wilkinsburg, Pa., 718 Wallace Avenue. Sunday Services 11 A. M. and 8 P. M.
FIRST CHURCH, Sewickley, Pa., 222 Beaver Street. Sunday Service 11:15 A. M.
WEDNESDAY EVENING TESTIMONIAL MEETINGS AT 8 O'CLOCK

SHADYSIDE PRESBYTERIAN — Hugh Thomson Kerr
*DR. KERR Will Preach*
11 A. M.—"We Have Come to Worship Him."
5 P. M.—"Eager Hear"—A Candlelight Service.
Christmas Eve Service—11:30 Midnight—KDKA.
Christmas Morning Service, Thursday, 11 A. M.
AMBERSON AVENUE AND WESTMINSTER PLACE.
Take Cars 73, 75, 76 to Amberson Avenue.

**TRINITY CATHEDRAL**
SIXTH AVENUE
THE RT. REV. ALEXANDER MANN, D. D.
Bishop of the Diocese of Pittsburgh
9:00 A. M.—Holy Communion
10:45 A. M.—Morning Prayer—Sermon by Rev. F. O. Johnson, Rector, Christ Church, Pittsburgh.
7:45 P. M.—Evening Prayer—Sermon by Rev. Edward M. Wilson, Canon
CHRISTMAS EVE AT 5:10 O'CLOCK
A PAGEANT OF "THE CHRISTMAS MYSTERY"
By THE CATHEDRAL CHOIR and TRINITY CHORAL SOCIETY
Accompanied by ORGAN and HARP
ALFRED HAMER, Organist and Musical Director
BORIS GLAGOLIN, Pageant Director
SCENIC WORK by Miss Honey Stransky
ALL SEATS ARE FREE TO THE PUBLIC
CHRISTMAS DAY SERVICE
9:15 A. M.—Holy Communion and Children's Service
10:30 A. M.—Holy Communion—Bishop Alexander Mann will preach

## CHURCHES

**EAST LIBERTY PRESBYTERIAN**
Penn and Highland Avenues
STUART NYE HUTCHISON, D. D., Minister
Christmas Services—11:00 A. M.
DR. HUTCHISON Will Preach.
Subject: "THE DAYSPRING FROM ON HIGH"
7:45 P. M.—CHRISTMAS PAGEANT AND WHITE GIFT SERVICE

**FIRST TRINITY LUTHERAN**
Neville and Bayard Sts. (Missouri Synod) A. G. MERKENS, Pastor
SUNDAY:
9 and 11 A. M.—"True Testimony Concerning Jesus."
CHRISTMAS, DEC. 25
6:30 A. M.—Early Morning Festival Service.
4:00 P. M.—Christmas Song Service.
May Christ the Savior Be Your Christmas Joy!
Cars 71, 75, 5, 82, etc.

**ST. ANDREW'S LUTHERAN CHURCH**
Center and Morewood Avenues H. P. ECKHARDT, Pastor
10:45 A. M.—Pre-Christmas Service—"THE VIRGIN AND THE VIRGIN BIRTH"—Broadcast by WCAE.
7:45 P. M.—"The Little Town of Bethlehem"—Illustrated with lantern pictures.
Christmas Day—Early morning service at seven o'clock.

**THE FIRST BAPTIST CHURCH** Bellefield Avenue and Bayard Street
C. WALLACE PETTY, THEODORE E. MILLER, LESTER W. RUMPUS } Ministers
11:00 A. M.—Dr. Petty preaches. Subject, "THE NECESSITY OF CHRISTMAS."
5:00 P. M.—CHRISTMAS PAGEANT.
NO EVENING SERVICE
Take Car No. 71, 73, 75, or 76 to Bellefield Avenue

**THIRD PRESBYTERIAN CHURCH**
Fifth Avenue and South Negley
REV. WILLIAM L. McEWAN, D. D., Pastor
Morning, 11:00—"THE SAVIOUR'S BIRTH"—By DR. McEWAN
Evening, 8:00—Musical Service—"CAROLS OF THE NATIONS."
Music under direction of Dr. Charles Heinroth.
9:45 A. M.—Sabbath School.

CHRISTMAS SUNDAY SERVICES
**BELLEFIELD PRESBYTERIAN CHURCH**
Bellefield and Fifth Avenues
SUNDAY, DECEMBER 21, 1930
REV. ROBERT MacGOWAN, D. D., Minister
PIERRE DE BACKER, Violinist — JOSEPH SCHUECKER, Harpist
10:45 A. M.—"PEACE AND GOOD WILL"
5:00 P. M.—Pageant: "A MYSTERY FOR CHRISTMAS"
Romaine Russel, Soprano; Viola Byrgerson, Contralto; Roy Strayer, Tenor; Cass Ward Whitney, Baritone and Earl B. Collins, Organist.
The Pageant will be presented by a cast of 25 and a chorus of 25

**THE FIRST PRESBYTERIAN CHURCH**
Sixth Avenue near Wood Street
CLARENCE EDWARD MACARTNEY, *Minister*
10:45 A. M.—"THREE CHRISTMAS FACES" —Dr. Macartney
8:00 P. M.—"ALONG LIFE'S HIGHWAY" —Dr. Macartney
I.—"Travel at Your Own Risk."
December 28—"DANGEROUS HILL"
January 4—"DETOUR"
January 11—"FORTY-FIVE MILES TO ———"
(Christmas Music at both services)
12:15 P. M.—Sunday School and Men's Bible Class
7:40 P. M.—Organ Recital by John A. Bell.

**SHADYSIDE UNITED PRESBYTERIAN CHURCH**
Center Avenue, Cypress Street
REV. A. GORDON MacLENNAN, D. D., Pastor
11:00 A. M.—"THE REDEEMER IS BORN"
Sermon by the Pastor
7:45 P. M.—THE WHITE CHRISTMAS SERVICE
Chorus of Fifty Voices
Assisted by the Shadyside Presbyterian Quartette.
THEME
"Jesus, the Light of the World"
Russian, Polish, Welsh and Traditional Carols
UNIQUE AND WORSHIPFUL SERVICE

# PATRICIA PITT'S SPRIGHTLY COMMENT ON PITTSBURGH'S SOCIETY HAPPENINGS

## Miss Snow Makes Bow At Tea

An outstanding event of the afternoon is the debut of Carolyn-Clare Snow, daughter of the L. Blaine Snows, of Kinsman road, who is being presented at a tea this afternoon in the Twentieth Century Club by her aunt, Mrs. William D. Hamilton. The ballroom is banked with pines, with poinsettias colorful against their dark background.

The debutante is wearing a gown of one of fashion's favorite colors and materials, turquoise blue chiffon velvet, moulded to the figure to the knee and then flared. Puff sleeves of turquoise blue net and a yoke of the same material add a touch of quaintness, completed by the off-shoulder neckline so much in favor generations ago. And the bud's hat matches her gown and her flowers are pink rosebuds.

* * *

Mrs. Hamilton is wearing black velvet and lace with a hat to match, and Mrs. Snow has selected a flowered gold lame gown with kolinsky as the only trimming, and a hat to match. Both have corsages of orchids.

**Receive Guests**

Assisting the debutante, who arrived home Wednesday night from Miss Dow's School, Briarcliff Manor, are sister buds.

Mrs. Hamilton has asked to be her aides Mrs. William Maclay Hall, Mrs. William J. Holland, Mrs. Daniel M. Clemson, Mrs. William Thaw, Jr., Mrs. Frank J. Kier, Mrs. J. Kennedy Moorhead, Mrs. Henry C. McEldowney, Mrs. James E. Umbstaetter, Mrs. William Watson Smith, Mrs. Edward H. Brainard, Mrs. Henry Phipps Hunter, Mrs. Wallace Hurtle Rowe, Miss Margaret Barnett, Mrs. Charles W. Dahlinger, Mrs. T. Coleman Ward, Mrs. Joseph W. Marsh, Miss Carolyn Penney Haney, Mrs. Archibald H. Hamilton, Mrs. Eugene C. Gary and Miss Harriet Alexander.

* * *

Laura Collord, home from the Sarah Lawrence School, Bronxville, N. Y., made her bow last night at one of the largest balls of the season, given by her father and mother, the George L. Collords, in the Pittsburgh Club. Gayly lighted and bedecked Christmas trees decorated the clubhouse. Covers were laid for 400 guests, and the tables were covered with cloth of silver and centered with miniature Christmas trees.

**Presented At Ball**

There was a cotillion figure with the debutante dancing with Charles Lord Bell, and her house guest, Miss Dorothy Villard, of New York, dancing with James Verner Scaife.

Laura wore a severely simple gown of exquisite brocaded white crepe, and her mother chose a gown of gold lace.

Before the ball the G Harton Singers entertained in the Pittsburgh Golf Club with a dinner in honor of Hester Harton Browne, debutante daughter of the Richard Hollyday Semples, of Sewickley Heights and Louisville, Ky. The guest of honor wore turquoise blue chiffon, fashioned with a cowl neck-line and having rhinestones as the only decoration. Mrs. Singer wore cricket green velvet. Dinner was served at small tables, covered with green cloths and centered with crystal bowls holding Calla lilies.

* * *

Mrs. Taylor Allderdice entertained at a luncheon in her home yesterday in honor of her granddaughter, Jane Travers, who is the daughter of the Rev. and Mrs. Edward S. Travers, of St. Louis, and who is spending Christmas with her grandparents. Guests included the classmates of the guest of honor, a student at the Masters School at Dobbs Ferry, N. Y., this year. Jane wore a charming frock of French blue wool and silver, and Mrs. Allderdice chose midnight blue chiffon with touches of French blue. Christmas decorations were a feature of the luncheon

**Honoring Sub-Deb**

* * *

And still another entertainment for a member of the school set has been planned. This time the honor guest will be Mary Alice Sharp, of Steubenville, O., who will be feted at a dinner in the Twentieth Century Club the evening of December 27, preceding the Yale Glee Club concert, by Sarah Jane and Scottie Jean McKeown, daughters of Mrs. Scott Alexander McKeown, of the Hotel Schenley. Mary Alice and Sarah Jane are classmates at the Spence School, in New York, and Scottie Jean is a student at the Winchester School, and of course, Mary Alice is to be the house guest of the McKeowns for some time.

* * *

Dr. and Mrs. Ogden M. Edwards, of Fifth avenue, will give their annual New Year's Day tea, from 4 until 7 o'clock in their home. They, and their daughter, Katherine Edwards, have been in Lexington, Ky., since early fall, and are expected home tomorrow. The Harkness Edwardses and their two children, of Donerail, Ky., will arrive here the first of the week for the holidays.

**New Year's Day Tea**

* * *

Another Yuletide social affair will be an informal supper-dance Dr. and Mrs. Harry S. Nicholson, of Shady avenue, will give Christmas night in the Pittsburgh Country Club. Their daughter, Janet Schuyler Nicholson, who returned last evening from Sweet Briar, Va., will be the honor guest. And the guests will include classmates of the guest of honor.

* * *

Harold Ney Prothero, Jr., will give a dinner-dance in the University Club the evening of December 27 in honor of his sister, Louise Glennavee Prothero. Louise spent two months during the last summer traveling abroad with her brother and their parents, Dr. and Mrs. H. Ney Prothero.

* * *

Additional patronesses for the Williams College Cap and Bells production, "The Blue and the Gray," to be presented the evening of December 29 in the Twentieth Century Club at 8:30 o'clock, have been announced.

Mrs. G. P. Bassett, Jr., is lending her support, as are Mrs. F. B. Bell, Mrs. M. L. Benedum, Mrs. C. S. Bradley, Mrs. T. C. Clifford, Mrs. Clarence William Close, Mrs. Samuel Comly, Mrs. Glendon Elder Curry, Mrs. Theodore G. Daub, Mrs. A. N. Diehl, Mrs. T. C. Donovan, Mrs. B. K. Elliott, Mrs. John D. Evans, Mrs. William W. Ford, Mrs. Kirtland C. Gardner, Mrs. W. Eugene Gary and Mrs. R. F. Gove. Also, Mrs. Charles J. Graham, Mrs. S. E. Hackett, Mrs. William G. Hawkins, Jr., Mrs. Adam M. R. Jacobs, Mrs. T. C. Jenkins, Mrs. John J. Kennedy, Mrs. J. Harper Lyle, Mrs. J. E. MacCloskey, Mrs. Elder W. Marshall, Mrs. Samuel McClay, Mrs. John F. Miller and Mrs. George B. Moreland and Mrs. A. T. Morgan.

Others on the list include Mrs. John A. Murtland, Mrs. O. M. Ott, Mrs. Robert M. Repp, Jr., Mrs. William F. Robeson, Mrs. William M. Robinson, Mrs. Robert A. Rundle, Mrs. Andrew E. Sloan, Mrs. George Snow, Mrs. W. Denning Stewart, Mrs. John F. Tim, Mrs. Thomas Turnbull, Jr., Mrs. William Walker, Mrs. James O. Wallace and Mrs. J. Merrill Wright.

* * *

The annual breakfast given by the Smith College Club for the undergraduates home for the holidays will be given in the Twentieth Century Club on Saturday, December 27, at 11:30 o'clock. In addition to the musical program, Dean M. Helen Marks, of the Pennsylvania College for Women, will give a brief talk, and Miss Caroline Bixler, who spent her junior year in France under the auspices of Smith College, will tell of her experiences there.

**College Breakfast**

The following undergraduates are expected to be present: Elsie B. Barnhart, Betty Baum, Elizabeth E. Bell, Helen E. Bixler, Mary H. Boardman, Jean L. Crannell, Mary E. Creighton, Mary Louise Dicken, Elizabeth R. Fisher, Louise C. Gardner, Jean B. Hamilton, Margaret Hamilton, Grace Hertz, Mary W Knox, Helen G. Long, Celia M. Long, Eleanor R. MacKenzie, Mary J. Magee, Gladys Mase, Caroline Murray, Gwendoline Niemann, Isabelle Pendleton, Alice R. Rust, Jean S. Scott, Elizabeth Stieren, Elizabeth O. Stout, Elinor H. Tucker, Frances Wooldridge and Margaret B. Zimmerman.

The officers of the club for this year are: Mrs. K. W. Todd, president; Mrs J H. Bowman, vice president; Mrs. J. T. Brown, secretary; Mrs. Charles Raisig, treasurer, and Miss Helen Marks, councilor.

* * *

Like the traditional Christmas fruit cake, the Yule season is full of a countless variety of new and amazing things. There are always unexpected betrothals, and exciting news of wedding dates

Today I am going to tell you of the most recent engagement of which I've just learned.

The William Booth Millers, of Pine road, Sewickley, announce the engagement of their debutante daughter, Elizabeth Booth Miller to Kirtland Cutter Gardner, Jr., son of the Kirtland Cutter Gardners, of Springbank, Coraopolis Heights.

Elizabeth attended the Masters School in Dobbs Ferry, N. Y., and the Erskine School in Boston. Her fiance is a graduate of Williams College.

* * *

On Monday evening Miss Mary Overholt, daughter of Mr. and Mrs. Norman Scott Overholt, of Crafton Heights, will become the bride of Clarence Taylor Van Meter, son of Mrs. Clarence M. Van Meter, of East Liverpool, O., in the Crafton Heights Methodist Episcopal Church, with the Rev. Frank J. Sparling officiating.

**To Marry Monday**

Mrs. Carl John Thye, of St. Louis, Mo., will be the matron of honor, and the bridesmaids will be Miss Miriam Peters and Miss Gertrude Van Meter, sister of the bridegroom-elect. James F. Fortner, of East Liverpool, will serve as best man and the ushers will include the bride-elect's brother, Joseph Edward Overholt, and Theron Van Meter, brother of the bridegroom-elect. There will be a reception in the home of the bride. After a wedding trip Mr. Van Meter and his bride will make their home in Crafton Heights.

* * *

The Anatole Club of the North Boroughs has completed plans for two holiday dances, one to be on Christmas night and the other on New Year's Eve. On Thursday the dance will be in the Fort Pitt Hotel, and on December 31 in the Hotel Schenley

**Yuletide Dances**

* * *

Miss Barbara Lee Morehead, daughter of Mr. and Mrs. J. C. Morehead, of Bayard street, will spend the Christmas holidays in Bermuda as the guest of her uncle, E. L. White, of Gorsview road, Ardmore.

* * *

Miss Margaret Martha Hays, daughter of Mrs Adam Robb Hays, of Hay street, Wilkinsburg, is home for the holidays from Monmouth College.

* * *

The National Organization of the Kappa Epsilon Gamma Sorority will hold a card party Tuesday evening, February 17, in the Hotel Schenley.

* * *

Mr. and Mrs. Armand Lionel Paquette, of New York, will arrive this week-end to spend the holidays with Mrs. Paquette's parents, Mr. and Mrs. William S. Thompson, of Delaware avenue, Swissvale. Mrs. Paquette was Miss Elizabeth May Thompson before her marriage in June.

Patricia Pitt

## CLUB WOMEN IN CHRISTMAS PAGEANT

MRS. J. CHARLES WILSON — MRS. ALLAN KIRK — MRS. F. W. FLACCUS

EXCLUSIVE PHOTO by Pittsburgh Sun-Telegraph.

MRS. FRANCES SCHREINER WEBER — ROSEMARY HAUGH

**A scene from the pageant, "Thus It Is Written," by Mrs. Chester F. Johnston, drama chairman, which was presented yesterday at the Christmas party of the Congress of Clubs.**

## HOME CHILDREN GIVE PLAY

A cast of 50 children last night presented "The Toy Shop," the eighth annual Christmas musical entertainment at the Industrial Home for Crippled Children in Carnegie Music Hall, under the direction of Miss Frances E. Shirley, superintendent of the home.

The programs for the play were printed by the boys of the school, while the girls made the costumes. They were directed by Miss Margaret A. Frew, principal, and Miss Ruth Davis, Miss Lois Vinton and Miss Margaret Ward, teachers.

## Sunday Services At Salvation Army

"The Birth of the Saviour" will be the subject for both morning and evening services tomorrow in the Salvation Army Headquarters, Second avenue. Adjt. George Brooks will speak at both services.

"God's Christmas Gift to Earth" will be the subject of the Sunday School lesson at 2 p. m., and "The Gift of Love" will be the subject of the Young People's Legion meeting. Both vocal and instrumental music will feature all services.

## YulePageant Given at Congress

A series of colorful tableaux and dances to lines of poetic beauty. This was the Christmas pageant, "Thus It Is Written," which Mrs. Chester F. Johnston, drama chairman, composed for the Congress of Clubs and which was presented yesterday to a crowded house. Through the three episodes were shown the journey and arrival of the Three Wise Men, the worship of an humble family at the Manger, and the Past, the Present and the Future seeking the blessing of the Christ.

Rosemary Haugh made a lovely Mary; Frances Schreiner Weber portrayed Joseph; Mrs. J. Charles Wilson, Mrs. F. W. Flaccus and Mrs. Allan D. Kirk added much to the richness of the pictures as the Wise Men; Mrs. Harry Dixon and Mrs. J. D. S. Truxell depicted the shepherds, and the humble family was made up of Miss Helen V. Irwin, Mrs. W. F. Fish, Mrs. George E. Morcroft and little Marian Snyder.

Others who had speaking parts were Mrs. Lula M. Giese, Mrs. G. H. Heimitsh, Mrs. Harry A. Silverman, Mrs. Jo Vogel and Mrs. J. H. Dickson, while the Congress choral, attired as angels and directed by Elsie Breese Mitchell, sang carols.

Under Helen Bennett's direction, students of the dancing classes presented atmospheric dances as details in the pageant.

Both the auditorium and the Outlook Alliance room were crowded for the beautifully appointed luncheon which preceded the program. At a board meeting earlier in the day the directors presentd Mrs. Ralph W. Johnston with a handsome taffeta purse with an exquisite lace handkerchief inside.

Mrs. Johnston announced the regular quarterly meeting for January 9.

* * *

A representative from each fraternity is serving on the reservations committee for the Christmas party to be given at Webster Hall Friday night by the University of Pittsburgh Alumnae. Miss Marie De Simone is chairman of reservations and has among her aides the fraternity representatives and these class chairmen: Mrs. Arnold M. Replogle, Mrs. Kelvin Burns, Miss Prudence Trimble, Miss Louise Hetherington, Mrs. Paul C. Crofford, Miss Edna Bigbee, Mrs. Donnell C. Reed, Mrs. Murray Kaufman, Miss Mary Bigham, Mrs. L. E. Irwin, Miss Margaret McConaghey, Miss Margaret Lawton, Mrs. N. C. Shaw, Miss Dorothy Ream, Miss Marie Murphy and Miss Grace Austen.

**Alumnae Party**

* * *

Mrs. C. A. Brooks will have charge of the Christmas party to be held at Zoar Home Tuesday afternoon. Mrs. Joseph H. Barclay, president of the auxiliary, has appointed Mrs. F. O. Irvin, Mrs. S. F. Gordon, Mrs. E. D. McCafferty, Mrs. H. F. Hessenmueller, Mrs. E. E. Meyer, Mrs. Alice Sample and Mrs. Byron H. Seip as aides to Mrs. Brooks.

**Party at Zoar Home**

* * *

Under the direction of Miss Amanda Vierheller a "Christmas sing" will be given in the Congress of Clubs Sunday afternoon, December 28, at 4 o'clock. Among the soloists will be Esther Martin, Della Henderson, Erma Heyn Weber, Mrs. Robert M. Keeny, Helen M. Moyer, Mrs. Wilson A. Campbell, Mrs. Randall T. Van Pelt, Louis E. Vierheller, Mrs. T. Kirk Heselbarth, Mrs. A. W. Willis, Mrs. Edgar McCabe, Virginia Streator, Mrs. Marie West, Hilda Irvine and Mrs. F. Ross Altwater.

* * *

Mrs. Joseph E. Trescher has been presented with a past president's jewel by the Pittsburgh Schenley Delphian Society, the first time such recognition has ever been given to a Pittsburgh Delphian. Mrs. Trescher has just returned from a visit with her parents, Mr. and Mrs. James E. Yeomans, of Greenboro, N. C.

**Mrs. Trescher**

* * *

In the home of Mrs. Allen Cruikshank members of the Bellevue Round Table met yesterday and packed Christmas boxes for needy children from the Herron Hill district, Pittsburgh.

**Packed Boxes**

* * *

At the Christmas meeting of the Turtle Creek Woman's Club yesterday afternoon in the Y. W. C. A., Mrs. E. A. Hoffman told the story of the American opera, "The King's Henchman;" Miss Clara May McKeag told a Christmas story and there was appropriate music by Mrs. Alvera Edginton and Miss Adeline McClelland, accompanied by Mrs. William Morosini.

* * *

Not only has the Woman's City Club issued invitations to men friends of members, but all the guests at the William Penn Hotel have been asked to attend the club musicale at 5 o'clock in the Urban room tomorrow. The choral will sing. Eelen Glen Campbell will give soprano solos and little Jean Brideson will contribute violin numbers.

* * *

Their annual Christmas sale of baked goods and fancy work is being held today in the Pittsburgh Market House by members of the Ross Township Unit, Women's National Farm and Garden Association. Mrs. W. B. Schlag is chairman.

## Lesson Sermon Texts In Science Churches

"Is the Universe, Including Man, Evolved by Atomic Force?" will be the suject of the lesson-sermon to be read tomorrow in all Christian Science churches. The golden text will be "Happy is he that hath the God of Jacob for his help, whose hope is in the Lord his God; which made heaven, and earth, the sea, and all that therein is: which keepeth truth forever."

## Christmas Themes At Ingram Church

The Rev. Dr. Charles C. Cribbs, of the First Presbyterian Church, Ingram, will speak tomorrow morning on "God's Christmas Gift." At the evening service his subject will be "The Christmas Spirit."

## SCARFS FEATURED WITH THE NEW EVENING MODE

Sketched in Paris

Paris Bureau, Pittsburgh Sun-Telegraph.

PARIS, Dec. 20.—With its ends fluttering in the evening breeze the scarf begins another phase of its triumphant career. Many evening frocks of light material are featuring matching scarfs that are created to be an integral part of the costume, not just something to be worn and then conveniently mislaid. The scarf is to be found with frocks of lace, of chiffon, of georgette and of tulle and is most likely to be present when the material is of a pastel hue. Such a frock with scarf is certainly most light and youthful in effect and so has found a ready welcome from the majority of women who seek something that will create an illusion of youth without being too insipid and deliberately youthful. The frock-and-scarf ensemble is being shown by nearly every house and so of course every designer is claiming credit for it, but most women are usually indifferent as to the origin of a style provided that it is of a style provided that it is of use to them.

* * *

THERE IS MUCH INFORMAL entertaining this season and so the dinner dress of smart but simple aspect is part of the evening scene here. Black georgette is much liked, especially the triple georgette that is one of the season's successes. The informal dinner dress, a sketch of which is shown here, is of black triple georgette with a slim silhouette and clinging lines that flare moderately in the lower part of the skirt. Bordering the V shaped decolletage is a flat band of the fabric which crosses in front and terminates in two flaring, fan-shaped jabots. The skirt is entirely formed of intricately cut, vertical panels which widen as they descend, forming slightly circular godets. For accessories there are gloves, a chiffon hankie and slippers, all in a yellowish green.

* * *

THE CHANEL EVENING FROCK here shown features the separate matching scarf and is of pale blue georgette very sheer in quality, the weave almost resembling chiffon. This lovely model is cleverly trimmed with hand-stitching of matching blue silk floss worked in graduated scallops placed row upon row. The scarf is very narrow in the center, but flares in a wide sweep at the ends and is worn across the base of the throat with ends falling in back, in the manner that is characteristic of most Chanel scarfs. The dress is belted simply with a narrow sash of the fabric and the slim, clinging skirt flares generously from a point just above the knees, but owing to the softness of the fabric, a softly hanging, fluttering effect rather than a marked flare, is obtained.

(Copyright, 1930, King Features Syndicate, Inc.)

## CENTER TO GIVE PLAYLETS

The Irene Kaufmann Settlement will tomorrow night sponsor a community entertainment in the Theresa L. Kaufmann auditorium to commemorate the struggle of the Maccabees against the Syrian King Antiochus.

Included in the program will be a Yiddish musical phantasy, "Hammerel" and a scene, "In Alten Beth Hamedrosh." A third Yiddish playlet will be the "Chassidim Bild." These three acts will be presented by the Jewish Dramatic Studio of the Settlement. In addition there will be a dramatic reading by Norman Arluck in Yiddish of "Mein Erster Deposit." Bernard Sigal will present several violin solos. The final feature of the program will be a one-act play, "His Children," which will be presented in English.

## Pastors to Speak At Church Dedication

WASHINGTON, Pa., Dec. 20.—Formal dedication of the new church building erected by the Second Presbyterian congregation of Washington will be observed in services throughout the week beginning with Sunday, December 28.

Nationally-known speakers will be heard during the week's program, including the Rev. Dr. Donald M. Kenzie, of the Western Theological Seminary; the Rev. Dr. Hugh T. Kerr, moderator of the General Assembly; the Rev. Dr. C. E. Macartney, pastor of the First Presbyterian Church of Pittsburgh, and other prominent divines.

## Christmas Program At Trafford Church

"The Challenge of Christmas" will be discussed tomorrow morning by the Rev. T. Murray Brown, of the First Presbyterian Church, of Trafford. At the evening services a Christmas program will feature.

## JUNIOR AIDES FOR COLLEGE BALL

Photo by Pittsburgh Sun-Telegraph

MISS JANE BELL — MISS RUTH BEALS — MISS MARY ISABEL WALTER

*AIDES FOR THE INTERCOLLEGIATE BALL CHRISTMAS NIGHT AT THE WILLIAM PENN*

Shop GIMBELS Tonight Until 9 O'clock

*Additional Facilities for Parcel Post Mailing . . . Balcony . . . Smithfield Street Side.*

### Famed Steamer Sold

The cross channel packet steamer Brighton, upon which the late President and Mrs. Wilson went from England to France to the peace conference, has been sold and relegated to the river packet class.

# Magazine and Fiction Page

### New Auto Accessory

Makers of automobile accessories at Turin, Italy, have found a new profitable item. It's a wicker basket that carries a saber. The baskets fasten on the running board.

## TELL IT TO SALLY

By SALLY MARTIN

## *Are the Men Turning Into Clinging Vines?*

Once Papa was the Big, Bold Boss who thrust out his chest and cried, "No, No! It's my place to do that!" whenever the Little Woman showed signs of independence. But that was when Woman's Place Was in the Home.

Is man changing now? Is he content to "Let Jane Do It" while he snoozes in the shade? And is he in danger of losing his place in the scheme of things by being like that?

John Green thinks he is. "If they keep on the way they're going," says he, "they'll be clinging vines within the next generation!"

Tune in on his broadcast. It'll be good for what ails you—even if you don't believe it.

"Dear Miss Martin:

"Are men becoming leaners these days?

### *Men Becoming Lazy*

"I think they are. And it would be no surprise to me to have them turn into actual clinging vines within the next generation. The reason is the same that makes fish become eyeless when they live in perpetual darkness . . . . . the same one that bleaches celery . . . . . and that makes flabby milk-sops of the bed-ridden.

"Since women have come out of the home and begun to work, the men are becoming willing to let them do all the work while they loaf. It may listen lovely to Lazy Larry to have someone take on his load . . . but what's it going to do to him? Plenty!

"Men have gradually become poor providers and lazy specimens who are strong on resting and enjoying themselves, but weak on family maintenance. Little wonder that women have gone to work for themselves. Little wonder that they refuse to submit to living a life of impoverished, incubating slavery, with inevitable drudgery, fatigue and premature aging over worrying about stretching Papa's Pay Check over the family budget. And when she is aroused, the female of the species is deadlier than the male!

### *More Extravagance*

"Of course the 'good old-fashioned American home' is on the skids. What we'll have to take its place I don't know. But there isn't any question about its decline. Girls of today are less capable of making a comfortable home . . . less accomplished in entertaining . . . less skillful as cooks . . . and needle-work is becoming a lost art with them. The tasty dishes of grandmother's day have been traded for a model 1930 can opener.

"And of course there is more extravagance now than in grandmother's day. The Sweet Young Things of 1930 just can't stand the smell of honest sweat. And as for washing overalls—phooey! And 'parking a burden' is out. 'John, dear, why don't you get a job like Mr. Jones? I think he looks so nice when he steps down the walk to his office!'

"So there you have it—the 50-50 living of the present day. Wife must have a car, a radio, a nice diamond 'as big as Gertrude's.' They must dance, stay up as late as the Smiths, and have an apartment with all the modern conveniences. They must play golf like the Browns. And where is the money coming from?

"Well, Jane can work! And when she begins to work, John all too often lays down on the job. Why should he put himself out when someone will do for him? That is just plain human nature working.

"And I have a strong suspicion that it was the same old human nature, working the same way, that lost the good ladies their ancient matriarchies.

"So, brothers, you'd better look out! Because I have a suspicion that thousands of years ago, when the Big Girls were stepping on your necks so hard that you got up (like the girls themselves are now) and objected, and insisted on your right to do real work and run a few things for yourselves, the girls said, 'All right! If George wants to do it, let him!' And then they settled back to enjoy a little leisure. And first thing they knew, they were locked up in harems and you were running things and telling them they didn't have strength or sense enough to manage their own affairs.

### *Sounds Warning*

"They thought they were being smart by leaning, just as a lot of modern men think they're smart. And look what it did to them!

"So men had better watch their step! Because it looks to me like the Matriarchal social and industrial Dim Dawn is pinking the horizon of this twentieth century, and will be going strong before we know it. Zounds!

"It's all right for the girls to work if they want to. A 50-50 world is a fine ideal. . . but let's work with them, and not play into the cussedness of human nature by laying down on the job and letting them do it all.

"JOHN GREEN."

Pretty lurid picture, isn't it? But supposing it's true? What then?

Think it over, boys. Then—say your say!

(Copyright, 1930, King Features Synd., Inc.)

## *Few Understand Dr. Einstein, But He Captivates Public, Says Fay King*

JUST THINK, ONLY SIX PERSONS UNDERSTAND PERFECTLY EINSTEIN'S RELATIVITY THEORY
WELL, IF IT'S GOT ANYTHING TO DO WITH IN-LAWS PLENTY UNDERSTAND IT, BUT SAY NOTHING!
EINSTEIN
EINSTEIN MAY BE AS SMART AS YOU SAY, BUT TAKE HIM OUT OF SPACE, AND WHERE IS HE? HIS WIFE ATTENDS TO EVERYTHING! THE PAPER SAYS SO.
I'D LIKE TO GET THIS GUY'S OPINION ON THAT CHICAGO LONG COUNT!
EINSTEIN
FAY-KING

By FAY KING

**Usually the public is captivated by some popular person everyone can understand.**

**But in the case of Dr. Albert Einstein it is just the opposite. The renowned scientist has captivated the public because it is said only six of the greatest scientific minds can completely comprehend his theories.**

**Yet the public speaks as familiarly of Dr. Einstein as if he had just mastered a new curve ball for a world series.**

**If he had just landed from a lone flight into space he couldn't be received more enthusiastically.**

**Some laymen discuss Dr. Einstein's profound theories as if relativity was a heavyweight champion Einstein had just knocked out in the fourth dimension.**

**Others as if it's a companionate marriage between Time and Space.**

(Copyright, 1930, by Daily Mirror, Inc.)

## Love's Reawakening

Continuation of Love's Awakening

By ADELE GARRISON

### *Party Rushes to Outspeed Veritzen to Farmhouse*

"We'd cop the booby prize all right—all but you, Lil," Harry Underwood told his wife when she had pointed out that Philip Veritzen was doubtless still in the lobby, and that our going out of the hotel equipped for a motor drive would have aroused his suspicions concerning our errand. "But thanks to your hindsight—it was too late to be called anything else" — he grinned at her mischievously, "there hasn't been any harm done. Lil, if you'll get my driving things and some blankets together, I'll get busy on this telephone."

Lillian hurried into the other room, and Dicky helped me into my heavy motor coat and put on his own, the while we both listened to Mr. Underwood's crisp words on the telephone.

"Purnell! Pay attention, boy, and keep your voice to a whisper. Is Mr. Veritzen still in the lobby? Yes? All right, answer the rest of these questions by 'yes' or 'no' and I'll repeat. Is he waiting for somebody? Yes? I thought so. Do you know who it is? His chauffeur? Has he ordered his car? Yes? Do you know for what kind of a drive? Yes? A long one? Yes? Plenty of oil and gas and all the rest, eh? Yes? Do you know how many minutes he's given the chauffeur before starting, don't name them, just answer 'yes' or 'no.' More than fifteen? No? More than ten? No? Just ten? Yes? All right. Now listen. You put somebody else on that switchboard and you go into the booth in the drug store, call my garage and tell them all hell will break loose if they don't have that car of mine all serviced ready for a long journey, and outside their door in seven minutes from now. Then call a taxi to be ready outside the basement entrance of the hotel, the one that opens on the other street—as soon as he can get here. Tell the manager or whoever's on, that we're coming down the service elevator and don't want any interruption. You run the service elevator up here yourself as soon as you've telephoned. We'll be waiting. Got everything? Good boy! You'll not be sorry."

He turned to us with eyes hard above the infectious grin which always marks the beginning of any strenuous task for him.

"With any luck at all, we'll beat old Phil out," he said. "Lil, you won't have outdoor things on, so you mosey down to the service elevator in about five minutes and when Purnell appears, run back and tell us. We'll be waiting, and in that way you can see if the coast is clear. It isn't the pleasantest assignment in the world, that service elevator isn't exactly a perfume shop, but——"

I think I shall be able to survive the ordeal," his wife told him dryly, putting down the things which she had brought from the other room.

"Where can I rustle some pillows?" Dicky asked suddenly. "I have an idea that Madge could get quite a comfortable sleep, if I packed enough pillows and blankets around us and made myself into a sort of chaise lounge."

"You mean you have an idea that you can cop off 40 winks or so," Mr. Underwood gibed. "If you have not your head on your frau's shoulder, snoring your life away within 15 minutes after we start, I miss my guess. But I don't care. I don't crave front-seat conversation any more than I do backseat driving tonight. Just so you keep your mouths shut and you are ready to lend a hand with a tire, I'm satisfied."

"There's just one thing I crave," Lillian said decidedly. "I won't expect any message until you've left the farm, for, of course you'll be busy every second. But you have Katrina phone us the minute you start."

"If she hasn't fainted with exhaustion after carrying out your instructions," Dicky said, and then Mr. Underwood looked at his watch.

"Better get to the service elevator, old dear, and look out for Purnell," he told Lillian.

She picked up a waste basket, crammed some paper into it and crossed to the door.

"Camouflage," she said, looking back over her shoulder with a grin. "Half the old ladies on this floor trot down to that elevator at night with the remains of their surreptitiously cooked dinners in their waste-baskets. I'll come a-running as soon as I sight Purnell."

We gathered our things together, the men loading themselves down with pillows and blankets, and I took Mary into my arms.

"Try to be sensible, dearest, and get some sleep," I whispered. "Mrs. Bickett will telephone as soon as we leave there, and—you see we are getting started ahead of Mr. Veritzen, so there will be no chance of his seeing Noel. You know what a demon-driver Mr. Underwood is."

"That's just it," she whispered back. "I shall be so worried until I see you again."

"By 'demon' I also mean 'uncannily clever' I told her. "After all, he was an ambulance driver during the war, you know, and —I'll promise you we won't drive so fast, coming back with Noel."

She was ashamed of the look of relief which flashed into her eyes. I knew that and pretended not to see it as I kissed her. And then Harry Underwood, watching the corridor through a crack in the door, said in an undertone:

"Lil's skimming down the hall. Here's where we go over the top!"

**(Continued Monday.)**

(Copyright, 1930, Newspaper Feature Service, Inc.)

## Correct Manners

By MRS. CORNELIUS BEECKMAN

### *An Invitation to a Party*

Dear Mrs. Beeckman:

I am a member of the cast that is going to give a play, and the director of the play is giving a party. Each one is given the privilege of inviting a friend. How would you write an invitation stating this?

A READER.

The note might be something like this:

Dear Bob—The director of the play in which I have been rehearsing at school is planning a party for the cast, and he is so kind as to suggest to each member of the cast may invite a guest to the party. The party is to be given on Friday evening, the seventh of March, in the Town Hall, at 8 o'clock. Can you go with me? I shall be so happy if you can.

Best wishes to you and high hopes for the seventh.

Cordially yours,

MARY CAMBRIDGE.

### *Matron of Honor*

Dear Mrs. Beeckman:

Please advise me whether it is proper for my sister, who is a widow for three years, to be a matron-of-honor at my wedding.

ANGEL.

Yes, this would be proper.

### *An Unnecessary Gift*

Dear Mrs. Beeckman:

A girl friend of mine who is to be married next month is being given a dinner in her honor by a friend. My husband and I are invited, and I am in doubt as to whether to bring the guest of honor a gift. If so, what would you suggest, and should I bring it with me on this evening?

I am under the impression that in this case the guest of honor should be given a gift, but I want to be absolutely sure.

A READER.

I see no reason why you should take a present to the guest of honor of the party. Such a party is merely given in honor of the bride-to-be—and it would seem to me ridiculous to bring presents, too. I think that you are being generous in your budget for the bride's wedding present, and I would let that suffice for the present.

### *A Reception*

Dear Mrs. Beeckman:

I am expecting a dear friend back from a trip to Europe and would like to know the proper way to arrange for a reception at their own home.

A. E. D.

I wonder if you should make such an arrangement? Does the returning traveler know that you are planning such a party? It might be more or less (although I think less) appropriate if the reception were to be at someone else's home. Usually people are tired with traveling and with passing through the customs and so forth and they do not wish to have a party so soon. And certainly not at their own homes. However, if you really think that it is the best of taste to give the party, then arrange to have it as you would any other reception. Issue cards or written notes.

(Copyright, 1930, Premier Syndicate, Inc.)

## How to Keep Well

By DR. ROYAL S. COPELAND

### *Foresight May Protect Children From Illness*

Recently the Diphtheria Commission of the Department of Health of New York City issued an uncomfortable statement. It is to the effect that diphtheria will probably be more prevalent this winter than it has been for several years.

DR. COPELAND

This warning should be sufficient to prevent such a calamity. Diphtheria is a terrible disease, as anyone who has come in contact with it can bear witness. But it is preventable, and there is no reason why every child should not be protected against it.

Although diphtheria is extremely contagious, some people will never take it. They are safe, no matter how often they may be exposed. Such persons are said to be "immune." This immunity increase with age, so that only a small proportion of the adult population is in danger of contagion.

But with small children the case is different. Very few of them are naturally immune, but fortunately all of them can be made so. The risk of infection is so great, and the consequences so serious, that every child should be tested to find out whether he is susceptible. If he is, he should be given the treatment necessary to overcome the condition.

The procedure for finding out whether there is immunity is simple. It is known as the "Schick test," and consists of injecting into the outer layer of the skin a tiny drop of toxin.

If there is no reaction, the person is immune. But if the spot turns red and stays red for a week or so, looking rather like a mosquito bite, it means that the person is not immune. In that event he should be given injections of toxin-antitoxin to create immunity.

The toxin-antitoxin treatment is easy and harmless. Three injections are given, a week apart, and within six months complete immunity develops. There are no serious after-effects to be feared—no excuse why any child should not be treated.

Sometimes, the immunizing injections are given at once. In this case, the preliminary Schick test is avoided.

The toxin-antitoxin treatment in diphtheria was one of the great achievements of modern medicine. By its use the toll of the disease was cut down to one-third of the former figure. Its universal use would within a few years wipe out diphtheria entirely.

Whether this result can be achieved depends on what can be done with the very young children. The disease is most deadly among those less than five years old—the pre-school age. They should be immunized as soon after the age of six months as possible.

But whether this desirable end can be reached depends almost entirely on the parents. The Department of Health of the City of New York has made it as easy as possible for every child to be given the proper attention, yet less than a quarter of the children under 10 years of age have been immunized. Until every child in every community is reached, we should not rest content.

### *Answers to Health Queries*

J. R. Q.—What causes cold hands and feet?

A.—This is usually due to poor circulation. Build up the general health and your circulation will improve.

* * *

J. T. I. Q.—What is the cause of premature gray hairs? I am only 19 years old.

A.—Heredity, shock or severe illness will often cause premature grayness.

* * *

Mrs. N. S. N. Q.—What should a woman of 46, 5 feet 10 inches tall, weigh?

A.—She should weigh about 162 pounds. When I give these figures you will understand I am speaking about the average person. If these show you are a few pounds under or a few pounds above this weight you must not feel that fact has any particular significance. The figures, as I have said, indicate merely the average weight as discovered by the examination of a large number of persons.

(Copyright 1930, Newspaper Feature Service, Inc.)

## The Beauty Box

By HELEN FOLLETT

Here's a trick way of growing your mouth into a Cupid's bow. Anoint the upper lip with a heavy massage cream, one thick enough to offer resistance. Place the first finger in the center of the lip, thumb at one end, second finger at the other end. Keep first finger stationary, draw up thumb and second finger. Mouth takes on a beautiful pucker. Try it.

Stimulating the skin all over the body is one way of getting rid of enlarged pores and an oily complexion. An excellent stimulant is the salt glow. Moisten a cupful of ordinary table salt. Friction it into the skin. The crystals will stir the functions of glands and blood vessels. Turn on the cold spray. Dry with a coarse towel that takes hold like the pangs of a guilty conscience.

Every woman of thirty should take out an insurance against wrinkles by watching facial expression, keeping the skin surfaces well oiled, watching the diet so that the soft under padding of the skin does not lose tone and resiliency. There is no reason why years should bring wrinkles and cutaneous gullies. A healthy woman should be ashamed of them. With the right start, and the early start, they can be avoided. Cure of facial pleatings is difficult; prevention is easy.

Fur collars should be cleaned several times a season. They gather atmospheric dust and grind it into chin, cheeks and neck forming blackheads. Between the neck and coat collars of coarse fabric a scarf of soft material should be worn to avoid a rash that often results from friction and constant irritation of the cutaneous surface.

Self-consciousness is overcome by the cultivation of a little healthy conceit. Shy girls who hang around the edges of the party and never get any place socially should hand themselves a little applesauce, jump into the midst of things. They are probably as pretty and as attractive as other gals, but haven't learned the trick of putting themselves over. Some of these great little mouses land grand husbands.

That girl who fancies that she can tear around to parties every night, get to bed at dawn and still stay young and pretty is woofing up the wrong tree. The human nervous system can stand so much and no more. When it gets to the end of its endurance, it makes reprisals, draws dark circles around the eyes, puts creepy lines in the face, changes a healthy skin to a horrid pallor. There are laws of hygiene, having to do with regular sleep, regular meals, regular hours. Break them and soon or late, you pay.

## Household Hints

Drain the fried bacon on a piece of brown paper before placing it on the heated platter. Then it will never appear at the table swimming in fat.

There will be no marks on your wall paper from collected dust on the backs of pictures if each frame has two rubber-headed tacks on the back, thus holding the frame away from the paper. However, in these times of few pictures, it takes very little more time to include picture cleaning when doing the room. Then you know there can be no soil from the frames.

When the stove polishing brush wears out, tack a piece of old velvet over the worn out bristles; it will polish as well as ever. Replace velvet when worn out.

Take a look at the tops of your bureau and dressing table and see if they have too many things on them, presenting a cluttered appearance. Too many articles, no matter how handsome, will spoil the effect of the room by making it appear cluttered and upset. Besides, it's not fashionable.

## Oh, These Women

By LEOLA ALLARD

The nerve of some people's sons! It is astounding.

A Detroit wife writes that after happy years of marriage in which she and her husband seemed to be perfectly mated, he suddenly went kafloofy, and told her he would like to have her leave. But on going he wished her to leave their baby girl to HIM. Fancy that! He said she couldn't make enough to support the baby and he could, so she must leave the child.

"Imagine," says the sensible wife—I know she's that by the long letter in which she told her story—"Imagine leaving your only child!"

Quite right, and why should you? Don't you leave. Stay where you are and keep the home things for yourself and your daughter. If he must have a separation let him get out himself. He's asking it, not you.

For the life of me I can't see the justice of running a woman out of her home anyway and taking her only child from her at the same time is an insane idea.

He can't take your child legally. He has no right. He can't run you out of your home. If you leave he can divorce you. That's probably what he wants. Stand your ground. His brother is right. It's certainly not your move.

If he is that determined there is probably an interest elsewhere. And if so he will recover and you may yet save your home. If not, at least you won't have to blame yourself for running out on him and the child. He has a crazy idea and you are acting very sensibly in standing by and waiting to see what it's all about.

Whatever you do, Mrs. Detroit, I'm certain you won't make a fool of yourself or of him. Usually I dislike long letters and sigh when I have to read them, but yours held my interest every minute. You have a level head and now is the time to use it.

You didn't inclose an envelope and you didn't give an adequate address. I am, therefore, trying to answer you the best way I know how. I hope you see this. I had other mail first, but somehow yours seems more important so I skipped them all to tell you how glad I am that you aren't hopping, skipping and jumping all over the place, but are taking long walks with your child, getting your husband good meals, keeping your home attractive and doing your whole duty.

Too bad there aren't more women who act that way in a crisis. There would be more happy endings.

(If I'm wrong, anybody may write me, care Universal Service, 63 Park Row, New York City.)

(Copyright, 1930.)

## Horoscopes

### *Sunday, December 21.*

Sunday's horoscope holds promise of very lively situations but many that may be deemed unfavorable or unprofitable. There are many signs of hazard and disagreements in practical affairs, so the injunction is to attend to mystical and cultural activities exclusively.

Those whose birthday it is are apprised of a year of probable frustration and disappointment, with many impediments to progress and adverse conditions generally prevailing. There may be much activity and change.

A child born on this day should be quick and clever and also industrious and dependable, but it should be given an excellent education to fit it to overcome many obstacles and trials in life.

### *Monday, December 22.*

Monday's astrological forecast is for a preponderance of interest in the affairs of the heart and home rather than business activities. These will engage the attention of those businesses concerned in these departments of life. However, employment is under benefic auspices and the personal popularity and influence may be instrumental in winning honors, preferment or some promotion.

Those whose birthday it is are at the threshold of a year of much social, domestic or romantic activity and prosperity.

A child born on this day should be kindly, amiable, gracious and friendly and should win popularity in social life and in employment, mainly through these humane qualities and talents. It should be artistic and cultured.

(Advertisement)

## Woman Lost 19 Pounds of Fat—Cost 85 Cents

### Table Tells How Much Women and Girls Should Weigh

**Average Weight of Women With Clothes, Feet and Inches of Height With Shoes**

| Age. | 5-0 | 5-1 | 5-2 | 5-3 | 5-4 | 5-5 | 5-6 | 5-7 | 5-8 | 5-9 | 5-10 |
|---|---|---|---|---|---|---|---|---|---|---|---|
| 16 | 109 | 111 | 114 | 117 | 120 | 124 | 128 | 132 | 136 | 139 | 143 |
| 18 | 112 | 114 | 117 | 120 | 123 | 126 | 130 | 134 | 138 | 141 | 145 |
| 20 | 114 | 116 | 119 | 122 | 125 | 128 | 132 | 136 | 140 | 143 | 147 |
| 22 | 115 | 117 | 120 | 123 | 126 | 129 | 133 | 137 | 141 | 145 | 149 |
| 24 | 117 | 119 | 121 | 124 | 127 | 130 | 134 | 138 | 142 | 146 | 150 |
| 26 | 118 | 120 | 122 | 125 | 128 | 131 | 135 | 139 | 143 | 147 | 151 |
| 28 | 119 | 121 | 123 | 126 | 130 | 133 | 137 | 141 | 145 | 149 | 153 |
| 30 | 120 | 122 | 124 | 127 | 131 | 134 | 138 | 142 | 146 | 150 | 154 |
| 32 | 121 | 123 | 125 | 128 | 132 | 135 | 140 | 144 | 148 | 152 | 155 |
| 34 | 123 | 125 | 127 | 130 | 134 | 138 | 142 | 146 | 150 | 154 | 157 |
| 36 | 124 | 126 | 128 | 131 | 135 | 139 | 143 | 147 | 151 | 155 | 158 |
| 38 | 125 | 127 | 130 | 133 | 137 | 141 | 145 | 149 | 153 | 157 | 160 |
| 40 | 127 | 129 | 132 | 135 | 138 | 142 | 146 | 150 | 154 | 158 | 161 |
| 42 | 128 | 130 | 133 | 136 | 139 | 143 | 147 | 151 | 155 | 159 | 162 |
| 44 | 130 | 132 | 135 | 138 | 141 | 145 | 149 | 153 | 157 | 161 | 164 |

How would you like to lose 19 pounds of fat in a month and at the same time increase your energy and improve your health?

That's just what one western woman did—How happy she is.

How would you like to lose a load of unhealthy fat that you don't need and won't want and at the same time feel better than you have for years?

How would you like to lose your double chin and your too prominent abdomen and at the same time make your skin so clean and clear that it will compel admiration?

How would you like to get your weight down to normal and at the same time develop that urge for activity that makes work a pleasure and also gain in ambition and keenness of mind?

Get on the scales today and see how much you weigh—then get an 85 cent bottle of Kruschen Salts, which will last you for 4 weeks. Take one-half teaspoonful in a glass of hot water every morning—eat what you need—take the exercise which Kruschen will induce—persist in this method every morning and when you have finished the contents of this first bottle weigh yourself again.

Now you can laugh at the people who pay hundreds of dollars to lose a few pounds of fat—now you will know the pleasant way to lose unsightly fat and you'll also know that the 6 vitalizing salts of Kruschen (Salts that your blood, nerves and glands must have to function properly)—have presented you with glorious health.

After that you'll want to walk around and say to your friends—"One 85 cent bottle of Kruschen Salts is worth one hundred dollars of any fat person's money."

Leading druggists America over sell Kruschen Salts.

Kroger STORES

FRUIT CAKE

*Each Christmas season sees this fine Fruit Cake enjoying an ever-increasing popularity —and only because of quality.*

2-Lb. Box

It wouldn't be Christmas without one of these cakes. Light or Dark.

85c

3-Lb. Tin

Same quality — but packed in handsomely decorated Gift Tin.

$1.35

Cigarettes

An appropriate gift for many that you will want to remember.

*Lucky Strike*
*Camels*
*Old Gold*
*Chesterfield*

Special Christmas Carton

$1.15

Chocolates

Extra fancy quality in handsomely decorated Holly Box.

5 Pound Box $1.25

Assorted Chocolates lb. 21c

Creams and Jellies 2 lbs. 29c

# COUNCIL VOTES FUND INCREASE TO CITY HOME

## Larger Appropriation Due To 'Hard Times,' Other Welfare Items Approved

With salary increases totaling $17,000 approved, City Council yesterday passed tentatively on the budget estimate for the City Hospital and Home at Mayview for the fiscal year of 1931. At the same time the entire estimates for the Department of Welfare, headed by Mrs. Enoch Rauh, were given tentative official sanction.

Total appropriations for Mayview are $970,250, of which amount $463,500 is for salaries. A large portion of the money will be used in housing the greatly increased population at the City Home as the result of the industrial depression, it was said.

**OFFICE FUNDS APPROVED**

Other appropriations tentatively approved for the Welfare Department are: General office expenses, $73,464; mental health clinic, $8,980; bureau for the handicapped, $8,8394 and Mayview coal mine, $16,406.

Last year the appropriation for Mayview was $934,200. The increase for 1931 is due, it was asserted, to greater activities predicted for the 12 months to come.

Among other departments and sub-divisions of the city government whose budget estimates were approved, were the division of housing and sanitary inspection, $80,215; bureau of food inspection, $12,301; division of dairy inspection, $33,646, and division of milk, $35,099.

**FIRE ESTIMATES APPROVED**

Bureau of fire estimates were approved. The total $2,930,000, an increase of about $100,000 over the current year, due to the salary requirements for the full year. Some cuts have already been made in connection with proposals to build new or reconstruct existing engine houses.

Although the first of the year is near, much work remains to be done on the budget. Indications are it will be several weeks before the job is completed.

The budget committee will resume work Monday at 10 a. m. Decisions are yet to be made in regard to increasing the police force and funds for unemployment relief.

## *Accident Helps First Aid Practice*

Members of the first aid team of Hose Company No. 2 of the Stowe Township Volunteer Fire Department were given practical training last night when their weekly practice was interrupted by an accident. John Sondaw, of Neville street, Stowe Township, suffered lacerations of the head when he fell on the sidewalk. He was carried into the engine house and given first aid treatment by members of the team.

## Woe in Medix Run! Nimrods Bag No Bucks

DUBOIS, Pa., Dec. 26.—The most startling item of the recent deer season is that not a single buck was killed by a Medix Run resident.

That little hamlet is regarded as the capital of the buck country. Special trains are operated from Pittsburgh to the point every buck season. Its 23 able-bodied men all serve as guides for hunting parties. In other years they have parked off their own bucks in their own back lots after doing their day's work as guides.

But this year they found no bucks at home, and few on the chase. With most of the visiting hunters gone, the natives banded together for a hunt on the final day of the season, Monday. But they returned home without a buck. To a man the Medix Run hunters blame the situation upon the doe season that preceded the buck season.

## *Stricken Woman Remains in Coma*

Mrs. S. L. Norton, 33, of New York, found unconscious Thursday night in her room in the Fort Pitt Hotel, was still in a coma in the Homeopathic Hospital last night, it was reported.

Hospital authorities said they were informed by a relative that Mrs. Norton suffered from a similar malady several years ago.

# 4 EXTRA POLICE IN HOMESTEAD

Announcing his belief in preparedness, Burgess John J. Cavanaugh, of Homestead, today announced appointment of four extra plainclothesmen in the borough. The burgess, as chairman of the public safety committee, appointed the men and ordered them to patrol the business streets.

The burgess announced John Kostnick, patrol driver of the police department, had been appointed a plainclothesman. He fills the position of James Conry, who has been off duty several weeks.

## *Crafton High Plans Christmas Dance*

Students, teachers and former students of Crafton High School will attend the senior Christmas dance in the high school gymnasium Friday night. The dance will provide an opportunity for a reunion of the former students. Tickets are being issued by members of the senior class.

## *Man Held in Liquor Hauling, Wife Freed*

SHARON, Pa., Dec. 26.—Constables arrested Mr. and Mrs. Floyd W. Smith, of Oil City, charging them with transporting 10 gallons of liquor. Smith assumed ownership, officers said, and authorities released his wife.


**More mothers each year.. check Colds**

Being an external treatment, Vicks is especially appreciated by mothers because it avoids the constant "dosing" which so often disturbs children's delicate digestions.

**2 WAYS at once!**

More and more mothers every year turn to the double action of Vicks VapoRub in checking colds, coughs, sore throat and spasmodic croup.

Rubbed on throat and chest at bedtime, Vicks acts through the skin like a plaster. At the same time, its medicated vapors, released by the heat of the body, are inhaled direct to the air-passages.

This double action of Vicks breaks up congestion and eases breathing, thus preventing the night coughs which so often rob both mother and child of restful sleep.

VICKS VAPORUB

OVER 47 MILLION JARS USED YEARLY

BEGINNING Monday, January 12th, the Pittsburgh Sun-Telegraph will publish in daily installments, "My Experiences in the World War," by General John J. Pershing, Commander-in-chief of the American Expeditionary Forces. His account covers the entire period from his appointment by President Wilson in 1917 until the signing of the armistice in 1918 — an absorbing and revealing narrative giving actual transcripts of historic incidents and history-mking conferences. Many hitherto unpublished documents are included.

*Beginning Monday, Jan. 12th*
in the
SUN-TELEGRAPH



**BOGGS & BUHL**
**GIFT SPECIALS FOR MONDAY SHOPPERS**
**OPEN TONIGHT UNTIL 9 P.M.**

**TEN CLEVER TOYS**
*At One Very Low Price*
**95c**

*Band Outfit*
Bass drum and cymbal operate with foot. Snare drum, triangle, bell and sticks included.

*Ironing Board*
Just the right size for Dolly's clothes. Sturdy. Folds up when not in use.

*Train Outfit*
Consists of 6¾-inch Locomotive, Red Tender and 2 Red Passenger Cars. 4 lengths of curved track. Runs with spring wind.

*Army Bomber*
Large 2-foot long model of a real bomber. Silver with red wings. Propeller revolves when pulled along. Not illustrated.

*Alum. Dish Sets*
Aluminum Dish Set little girls will adore. Percolator, Sugar Bowl, Creamer, 4 Cups, 4 Saucers and 4 Plates. In box.

*Mechanical Racer*
A large sized toy—about 36 inches long. With driver in seat. Looks like the real thing. Wind it up and watch it go!

*Bowling Alley*
Made of wood. 36 inches long. Ball is released by spring. A wonderful toy.

*Doll and Sulky*
10-inch doll in two-wheeled sulky. Really two toys for the price of one.

*Tree Outfit*
An 8-light outfit for the tree. Manda lamps. Generous amount of wire.

*Doll Cart*
Nice size for small child. Folds up when not in use. Regular $2.50 value.

—Toy Basement—

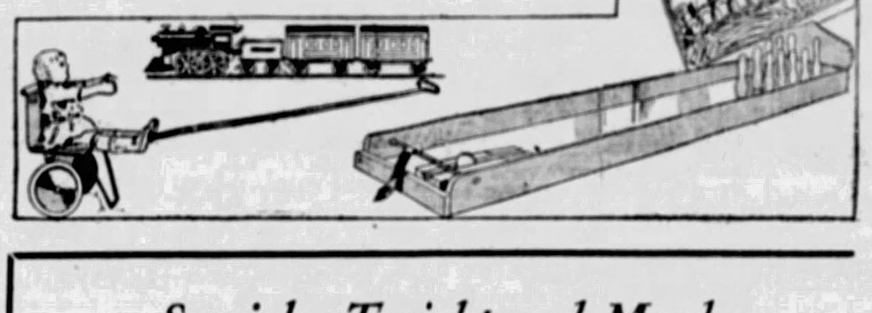

*Specials—Tonight and Monday*
**EMERY SHIRTS**
**$1.00**

A real opportunity to save on this famous make of shirts that men like so well. Madras, broadcloth and fine count percale materials. Choice of collar attached or neckband style. In white and fancy striped and figured effects. Complete range of sizes, 14 to 17. Buy for every man on your list—at $1.00.

**Men's $1.50 Ties**
**$1.00**

Men's hand-made wool-lined ties of beautiful long-wearing domestic silk. Bright new colorful patterns in nearly every conceivable color and shade. Regular $1.50 values. In gift boxes if you desire. Special, $1.00.

**Men's Rayon Sox**
**3 prs. $1.00**

A quality usually priced at 50c pair. Splendid color and pattern selection—stripes, all-over patterns, checks and clocks. All sizes. Very special—3 pairs $1.00.

**$1.50 Rayon Mufflers**
**95c**

Big generous squares in small to large plaids and checks—including fancy jacquard weaves. Bright attractive colors on light to dark grounds. Special 95c.

—First Floor—

*To Solve Your Last—Minute Gift Problems*
Sale—"Surety"
**Chiffon Hose**
**$1.15**

Famous "Surety" hose, sold regularly at a much higher price. With picot tops, block toe, cradle foot, and slender French heel.

Beige Taupe, Mauve Beige, Neutral Brown, Nightingale, Brownleaf, Lt. Taupe, Lt. Gunmetal, Bahama, Sahara.

—First Floor—

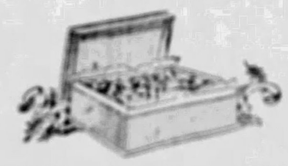

*Monday Special!*
Lowney's 2-lb.
**CHOCOLATES**
**95c**

One of the most popular Christmas Boxes—high-grade chocolates at a very low price.

*We Prepay Postage To All Parts U. S.*

Reymer's entire line fine Christmas boxes, including the fine rare Jewel packages. Boggs & Buhl will prepay shipping charges to all parts of the country.

—First Floor—

**72x84 White Wool COMFORTS**
**$4.50**

Note the quality of the material used on the backs, and the size of comforts generally offered at about this price. You'll find they are not 72x84 and that very inferior materials are used.

They have plain backs, wide sateen borders and pointed centers, filled with white wool.

—First Floor—

**GLADSTONE CASES**
**$13.75**
*Regularly $20*

Here's a big roomy Gladstone case—a superb gift for a man. Top grain cowhide—black or brown. New three-pocket style—smart hardware—high quality manufacture. Worth $20—a feature price, $13.75.

—First Floor—

**'DETECTO JR.' BATH SCALES**
**$6.45**

Hurry in Monday (or tonight) for this great value. They weigh correctly up to 300 pounds. Duco enamel finishes in White, Blue, Orchid, Green and Ivory. A gift for a friend who takes his or her calories seriously. Special, $6.45

—Housewares, Basement—

# ROUND TABLE OF BUSINESS


*"Where the Memory of Beautiful Lives Will Be Kept Beautiful—ALWAYS"*

**Allegheny County Memorial Park**

Pittsburgh's Finest, Most Beautiful Burial Estate
(Now Under Construction)

"A Living Shrine of Perpetual Beauty Dedicated to Sacred Memories."

*Write for illustrated booklet—no obligation.*

Executive Offices:
LAW AND FINANCE BUILDING
Atlantic 9047

**Your Christmas Savings Fund**
*We Can Supply It!*
*WE LEND—*
On Endorsement.
On Collateral.
On Real Estate.
*Our Loans Are Repayable By*
A 10-Months' Plan.
A 13-Months' Plan.
A 20-Months' Plan.
At Your Convenience.
*Our Rates Are the Lowest in Allegheny County.*
*Do Your Christmas Shopping Now.*
Pittsburgh Thrift Corp.
434 Diamond St., Pittsburgh, Pa.
Telephone Atlantic 8261-8262-8263

PRINTING PROMOTES PROSPERITY
The depression on over but the business march who the crowns his modest 10%. Money judiciously spent for printed matter will open the way to your salesmen and give you needed volume.
The Bletcher-Anchors Co.
GOOD PRINTING
PITTSBURGH, PA.

*USE*
**NEVILLE COKE**
Phone your dealer and tell him you want to try this Sunrises Coke. It is clean and odorless, gives intense heat and leaves very little ash.
*If your dealer can't supply you, promptly phoone our city office. Atlantic 2290.*
DAVISON COKE & IRON CO.
Oliver Bldg. Plant—Newell Island

*"For Low Cost Hauling"*
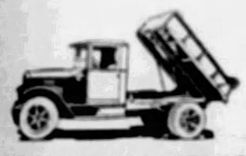
**International Motor Trucks**
¾ to 5-Ton Capacity
INTERNATIONAL HARVESTER COMPANY OF AMERICA
5200 Penn Avenue Montrose 6670

*EVERYTHING A JANITOR NEEDS*
**JANITORS SUPPLY CO.**
LAUNDRY AND HOSPITAL SUPPLIES
210-12 WARFIELD STREET CEDAR 7500

**ARCHITECTS AND BUILDERS**
**FREE—EXHIBIT—PERMANENT**
A Modern Display of Materials and Appliances
A Showroom for Distributors and Sales Agents
A Meeting Place for Architects, Builders and Clients
514 SEVENTH AVE. PITTSBURGH, Pa.
ATLANTIC 7557

**PITTSBURGH SCREW & BOLT CORP.**
Manufacturers of Bolts, Nuts, Rivets, Propellers and Pipe Thread Protectors.
PITTSBURGH, PA. PHONE LINDEN 5300

**OLIVER IRON AND STEEL CORP.**
PITTSBURGH, PA.. COurt 0842
BOLTS...NUTS...RIVETS ...SCREW SPIKES...POLE LINE HARDWARE...TRACK BOLTS...PLAIN AND UPSET RODS...CAR AND GENERAL FORGINGS

**AMERICAN REDUCTION COMPANY**
1942 FORBES STREET TEL. GRANT 0503
PITTSBURGH

MILK AND ICE CREAM OF SUPERIOR QUALITY
**Liberty Dairy Products Corporation**
Main Office
*Forbes Street at Sixth Avenue*
Call Grant 6900, Pittsburgh, Pa.

PHONE ATLANTIC 4328
**HALL PRINTING COMPANY**
W. L. HALL, Prop.
*Loose-Leaf Printing and Ruling a Specialty*
MODERN EQUIPMENT
4th Floor, Sun-Telegraph Bldg., Pittsburgh, Pa.

Fast, Efficient and Reliable Delivery Service
Trucks Furnished By the Day or Week
Exhibitors' Service Company
*Bell Phone, Atlantic 4071-72*
Corner Forbes, Magee and Gibbons Streets
PITTSBURGH, PA.

**JOHN EICHLEAY JR. CO.**
Steel Construction
House Moving, Shoring
Foundation Work
PITTSBURGH, PA.

YOUR STATIONER SINCE 1879
McCLOY'S
*Everything for the Office*
ATlantic 3737
642 Liberty Ave.


## IMPROVEMENT SEEN AFTER JANUARY 1

### Gradual Business Upturn In Prospect, Especially Following First Quarter

By MERRYLE S. RUKEYSER.

NEW YORK, Dec. 20.—Before the recent technical stock market rally, Wall street sentiment was scarcely typical of that of the country as a whole.

From such alleged distressed areas as Iowa and Nebraska, for example, come messages asking why there is so much blueness at the financial center. The viewpoint out there is that the liquidation and deflation in their region came much earlier, while Wall street was still having its inflationary fling. Out there, it is felt that the readjustment has been completed, and that competent managers have adjusted themselves to the new realities. These statements from the field are corroborated by the ledger experience of New York manufacturers and jobbers, who report better sales from that region.

Mr. Rukeyser

**CONDITIONS EXAGGERATED**

The truth is that conditions are never as good as emotional speculators think at the top, and never nearly so bad as they fearfully believe at or near the bottom.

With commodity and security prices deflated, if not overdeflated, opportunities will abound for the courageous and the inventive next year, for the risks of carrying things will henceforth be minimized.

Losses have been too farreaching to expect brilliant prosperity in 1931, but the prospects are for gradual improvement, especially after the first quarter. The stock market has already discounted a hard winter, and also unfavorable annual reports for this year. The slaughtering of security values has left the market at a level where it should be sensitive to any constructive developments when and if they materialize.

**UNLOADING ABSURD**

The throwing overboard of railroad stocks has been carried on to absurd extremities. The obvious drawbacks to railroad investments, such as close public regulation of rates, have been overdiscounted at the marketplace. Twenty-eight of the leading railroad common stocks, at this week's low prices, were offering an average yield of 7.9 per cent. The same rails were selling 11.1 times estimated 1930 earnings, which in my opinion are distinctly subnormal. Bangor and Aroostook, which is the only important railroad to show an actual increase in profits in 1930, has recently been selling for less than six times estimated 1930 earnings.

If American prosperity returns, railroad earnings will at least in part reflect better times. One drawback is that the rails share only partially in prosperity, but participate fully in depression.

(Copyright 1930, Universal Service, Inc.)

## 'WEATHER-MAKER' FOR THE HOME

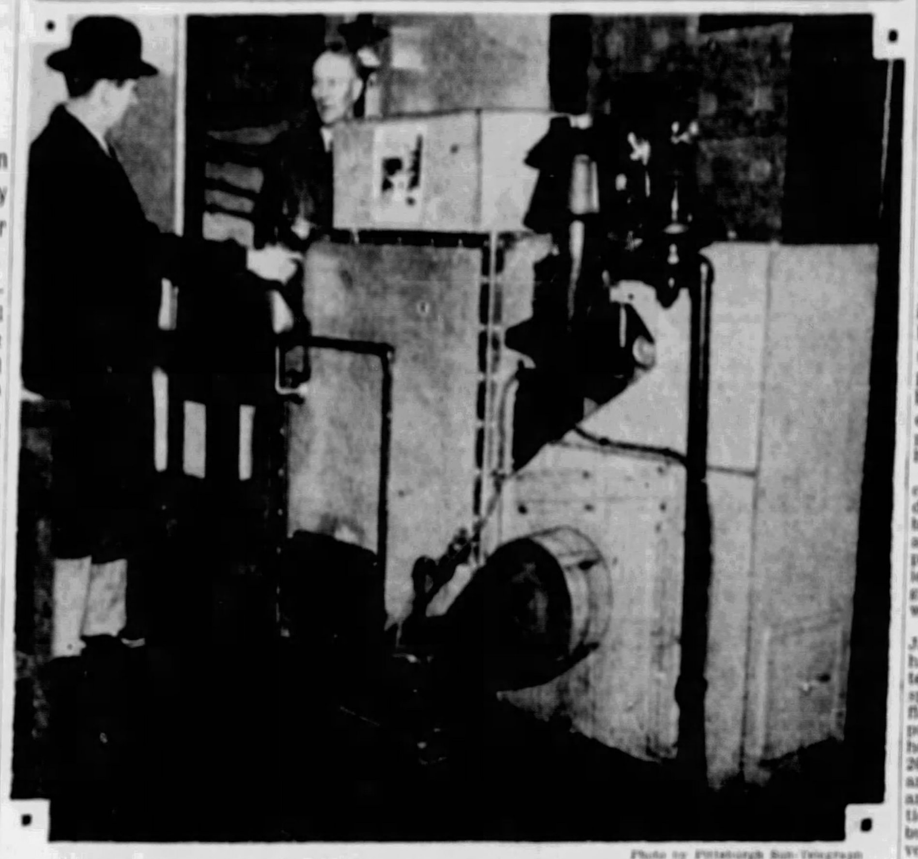
Photo by Pittsburgh Sun-Telegraph

*ONE OF THE FEATURES AT THE ARCHITECTS AND BUILDERS PERMANENT EXHIBIT*

Examining one of the exhibits that has attracted wide attention. The machine you see supplies heat, adjusts humidity and cleans air for any home in which it's installed.

## *Rail Merger Plan May Bar Taplin Line*

By GEORGE H. SNYDER.

FORMATION OF THE new trunk line from the Great Lakes to the Atlantic seaboard proposed by the Taplin interests may be blocked if the Interstate Commerce Commission takes a favorable view towards the railroad merger plan understood to have been adopted by the four leading eastern systems.

The Pennsylvania, New York Central, Baltimore and Ohio, and the Van Sweringen lines are believed to have agreed on a four system rail merger plan. Full details are not known but it is quite certain that no provision has been made for any fifth system in the East. This might bar the merger of the roads necessary for the completion of the Taplin system.

The Taplin line would include the Wheeling and Lake Erie, the Pittsburgh and West Virginia and the Western Maryland. It would form a new direct route from the Middle West through Pittsburgh to Baltimore.

### *Rail Interests Conflict*

THE PITTSBURGH AND WEST VIRGINIA is controlled by the Pennroad Corporation, an organization formed by Pennsylvania Railroad. The Western Maryland is dominated by the Baltimore and Ohio. Control of the Wheeling and Lake Erie is owned by the Van Sweringen interests, but is voted by a trustee who holds the stock under an Interstate Commerce Commission order.

The three roads have not been mentioned among the carriers which are to be traded by the four railroad giants. It is quite likely that each of the systems will want to retain its interests in these lines.

### *Favored by Commission*

THE INTERSTATE COMMERCE COMMISSION has favored the formation of the Taplin system. It granted permission for the construction of the extension of the Pittsburgh and West Virginia to connect with the Western Maryland at Connellsville which made the formation of the line physically possible. It allotted all three roads to the Wabash, making the Taplin line a part of a fifth system.

The only opposition which the commission has shown to the Pittsburgh and West Virginia has arisen from objections to the control of the line by the Pennsylvania. The last time the road appeared before the commission with an application for permission to take over the Wheeling and Lake Erie, an attempt was made to satisfy this objection with the presentation of arguments that the close affiliation of the Pennsylvania Railroad and Pennroad Corporation no longer existed. The Taplins also asserted that they were willing to buy control of the line back from Pennroad.

### *First General Plan*

IF THE FOUR principal Eastern trunk lines appear before the commission with a general plan, it will be the first time such a joint proposition has been made. Individual lines have presented plans in the past but the carriers have never before been able to settle their differences among themselves.

While the new plan provides for only four systems and does not coincide with the commission's five-system scheme, the proposal is likely to be given serious official consideration since it views the problem as a whole instead of from the standpoint of a few lines. Until the publication of its own merger plan the commission would not approve individual mergers since the transportation act required the adoption of a general scheme of rail mergers as a first step.

## *Brass Fabricators May Form Institute*

NEW YORK, Dec. 20.—Brass fabricators are discussing the formation of a brass institute to help bring that end of the industry into closer touch.

## Shields Extends Marginable Stocks

NEW YORK, Dec. 20.—Shields & Co. are permitting clients to carry on margin stocks selling for $7 a share or more, because of the large number of stocks which have declined below $10 a share, the former minimum price requirement. On stocks which will be carried on margin, a minimum margin of $4 a share will be required.

## *Gain Recorded in Engineering Awards*

NEW YORK, Dec. 20.—Engineering construction contracts awarded throughout the country in the past week recorded gains in every branch of engineering except industrial buildings, Engineering News Record reports. Advancing to $55,483,000 for the period, lettings compared with a total of $47,222,000 in the preceding week and $48,841,000 in the corresponding week last year.

## *Denies Acceptance Of Republic Post*

WHEELING, W. Va., Dec. 20.—I. M. Scott, former president of the Wheeling Steel Corporation has denied that he intended to accept the presidency or any other office of the Republic Steel Corporation at Youngstown, as rumored.

## BUSINESS INDEX TAKES DROP

NEW YORK, Dec. 20.—As we draw nearer the end of this year there are a few faint signs that business is beginning to pull itself together in preparation for an effort to turn the tide when the next one begins. Resistance to further decline has stiffened slightly, as the wave of liquidation has become heavier, says the Business Week in its report covering the week ending today.

Although the index of business activity fell somewhat further, from 77.5 per cent of normal to 76.3 per cent for the week ending December 13, steel production held up against the usual seasonal down trend, electrical power production was fairly well sustained, merchandise car loadings were somewhat higher than the seasonal expectation, and the volume of commercial loans and currency in circulation continued to expand. A year ago this week the index stood at 99.9 per cent. Firmness in steel prices is being maintained, and both security and commodity markets give encouraging indications of reaction to excessive liquidation under more deliberate support.

## *Unimpaired Freight Cars Reported Up*

WASHINGTON, Dec. 20.—Class I railroads on November 30 had 580,498 surplus freight cars in good repair and immediately available for service, the car service division of the American Railway Association announced today. This was an increase of 47,053 cars compared with November 22, at which time there were 533,445 surplus freight cars.

## *Highway Construction To Gain Next Year*

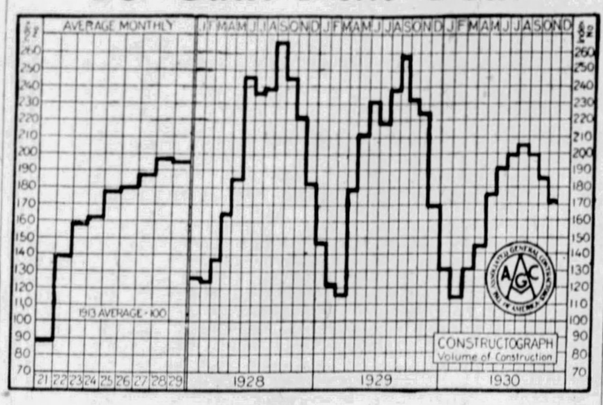
AVERAGE MONTHLY
J F M A M J J A S O N D J F M A M J J A S O N D J F M A M J J A S O N D
150 AVERAGE=100
21 22 23 24 25 26 27 28 29
1928
1929
1930
CONSTRUCTOGRAPH
Volume of Construction

WASHINGTON, Dec. 20.—Computations of the volume of long-term state, municipal and improvement district bond issues voted for in the November elections indicate that a total of approximately $400,000,000 of such issues were authorized and that there will be a record volume of certain classes of public construction work during 1931, according to a statistical analysis prepared by the Associated General Contractors of America and appearing in the forthcoming issue of the Constructor, the association's official publication.

The Constructor foresees a considerable increase in state and federal aid highway work, in sewerage and water works systems, in grade crossing and main artery highway construction and in other types of public works for which bonds are issued, but views the outlook for private construction as distinctly unfavorable.

The outlook for the entire construction industry in 1931 may be considered the reverse of optimistic. For road and highway maintenance and construction in cities, townships, villages and counties the prospects are poor. For private work in all classes of private building construction the prospects are certainly not bright. For public works, state highways, public buildings and all classes of state and federal work there will undoubtedly be a decided increase.

Figures quotd from the F. W. Dodge Corporation show that the total of contract awards for the 11 months of 1930, ending with November, was $1,162,323,800 below that for the corresponding period last year, or a decrease of 21½ per cent, whereas the charts of the Constructor show that the volume of construction performed during this period, as indicated by shipments of basic construction materials, declined only 15 per cent. The difference between the percentages of decline in contract awards and the volume of construction performed is accounted for by holdover work from the previous year, a factor in which 1931 will be at a distinct disadvantage as compared with the present year.

## LOCAL EXHIBIT HELPS HOME PLANNERS

### Architects and Builders' Display Imparts Ideas To Many Home Owners

The Architects and Builders' Exhibit, 514 Seventh avenue, is rendering the people of Pittsburgh a valuable service. The service was installed for the purpose of giving ideas about building and architecture, free of charge, to people who are planning to build their own homes.

At the architects and builders' exhibit may be found floor space devoted to displays of various building materials and household appliances. Guides, who will explain the various exhibits, give ideas of types of construction and give literature about any product which may prove of interest.

The exhibit has been open since January, 1929, and many visitors have made their selections of materials and appliances from an inspection of the exhibit on the floor. The exhibit is free to the public during ordinary business hours. The local exhibit is one of 20 of its kind in the United States and each week sees something new and different in modern construction. Any one contemplating building or remodeling can make very profitable use of the exhibit.

Indorsement of the exhibit has been given by the Pittsburgh chapter of the American Institute of Architects.

## BOSTON STOCKS

BOSTON, Dec. 20.—Following are the sales, high, low and closing prices of stocks traded yesterday on the Boston Stock Exchange:

| Sales. | | High. | Low. | Close. |
|---|---|---|---|---|
| 40 | Aero Underwriters | 7 | 7 | 7 |
| 75 | Am Founders | 4 | 3½ | 3½ |
| 1341 | Am Tel & Tel | 180 | 177½ | 178½ |
| 50 | Arizona Com | 1⅝ | 1⅝ | 1⅝ |
| 110 | Copper Range | 6½ | 6 | 6½ |
| 245 | Crown Cork | 8 | 7 | 7 |
| 4 | East Butte | 1⅝ | 1 9-16 | 1⅝ |
| 130 | East Gas & Fuel | 18 | 18 | 18 |
| 190 | Edison Elec Ill | 241 | 239½ | 241 |
| 115 | Employers Group | 17 | 16 | 16 |
| 100 | First Nat Stores | 42½ | 42½ | 42½ |
| 125 | Gillette | 24⅝ | 22½ | 23⅝ |
| 55 | Isle Royale | 5 | 4½ | 5 |
| 200 | North Butte | 1½ | 1½ | 1½ |
| 270 | Quincy | 6½ | 6½ | 6½ |
| 110 | St. Marys Land | 8 | 8 | 8 |
| 902 | Unit Shoe Mach | 52½ | 51 | 52 |
| 300 | United Founders | 7¼ | 7¼ | 7¼ |
| 100 | Utah Apex | 1 | 1 | 1 |
| 120 | Util Hydro & Rails | 4¼ | 4¼ | 4¼ |

## INSTITUTE'S OIL PLAN O. K.'D

NEW YORK, Dec. 20.—Formation of a Pennsylvania-Delaware state section of the American Petroleum Institute's division of marketing has been approved by the general committee in a vote by mail.

R. D. Leonard, Philadelphia, Pa., state chairman of the Pennsylvani-Delaware code committee, has been asked to call an organization meeting of members of the institute enrolled in the division of marketing and residing within the states of Pennsylvania and Delaware. At this meeting the chairman, one or more vice chairmen, secretary, treasurer and a state committee will be elected.

Upon this election, the code committee automatically ceases to exist and its functions are taken over by the officers and state committee of the state section. This is the second state section for the division of marketing, the first having been formed by Maryland-District of Columbia members.

## STEEL OUTPUT IN SEASONAL DECLINE

### Roads' Tardiness Causes Small Rail Tonnage; Production Trend Off

By B. E. LUTY.

Production and shipments of finished steel products have been decreasing at no more than the usual seasonal rate, perhaps less. The showing is vastly more favorable than in September and October when tonnage was decreasing at a time when there should be marked seasonal increase. While it is unsafe to draw positive conclusions, the inference is that general trade was slipping at that time and is not slipping now but moving only in ordinary seasonal manner.

At this particular time of year steel ingot production is not a close measure of steel demand for the reason that producers endeavor to curtail their stocks of ingots and semi-fiqished, while the detached finishing mills do the same with their semi-finished, all in anticipation of January 1 inventory. Ingot production in the last week of November was at about a 40 per cent rate and finished steel production in the past week has been in keeping with approximately a 37 per cent ingot rate, but it may be that actual production of ingots is running less. There is no occasion to revise the estimate made a week ago of 7,000,000 tons ingot production in the quarter now ending, and a total of 40,000,000 tons for the year, of which 24,000,000 tons was made in the first half.

**PENNSY ORDER**

In each of the last three years the Pennsylvania Railroad system bought its rails for the new year in October. In 1927 it ordered 200,000 tons, it being understood that options were taken on 50 per cent additional, and in 1928 it laid 237,664 tons. Then in 1928 it bought 159,600 tons with an additional option, and laid 205,815 tons in 1929. The purchase in October, 1929, was different, as it was stated that the 310,000 tons mentioned was all firm, no option. It is not yet known how many rails are being laid this year, but various roads have not taken out all the rails they bought in the last buying movement. It is understood that the inquiry put out this week is for 150,000 tons firm, plus 50,000 tons optional.

**AVERAGE LOWER**

Rail buying in the seasonal movement to date totals around 400,000 tons, against 1,400,000 tons at this date last year, and 1,000,000 tons two years ago. The smallness of the present tonnage is due chiefly to railroads being slower to act this year, the Pennsylvania and New York Central being examples. Roads that have bought have averaged less than in recent years, but rather little less say no more than 20 or 25 per cent less at the outside. Next year's steel production will be correspondingly helped. In the last two months of last year there was no little rail production against orders nominally for 1930 delivery, while this year there is practically no production in anticipation of 1931, although rail production has increased materially in the last few weeks through belated releases on orders placed originally for delivery in the fore part of this year. For several years the annual buying movement has totaled between 1,500,000 and 2,000,000 tons, and this buying movement, although sluggish so far, may total not far from 1,500,000 tons.

The steel business may be taken as subject to seasonal influence, tapering off towards the close of a year and then regularly increasing during about the first three months of the new year, improvement beginning immediately or almost immediately after January 1.

## PRODUCE SECURITIES EXCHANGE

NEW YORK, Dec. 20.—Prices held steady yesterday on the Produce Exchange securities market. Trading was moderately active. Principal activity in the miscellaneous list was in Petroleum Conversion, International Rustless Iron, Trent Process and Maxweld. Manufacturers Trust led the bank group in activity, selling at 30½, and Chase was also active and firm at 86½. Guaranty Trust sold for 431 and International Trus for 17. Total sales—Stocks, 11,880 share.

| Sales | | High. | Low. | Close. |
|---|---|---|---|---|
| 200 | British Can | 7 | 6¾ | 6¾ |
| 200 | Chem Research | 2¾ | 2¾ | 2¾ |
| 400 | Claude Neon | 4⅛ | 4⅛ | 4⅛ |
| 80 | Chase Nat Bank | 87 | 85½ | 87 |
| 100 | Corp Trust Shrs | 6¼ | 6¼ | 6¼ |
| 500 | Det & Can Tun | 4 | 3½ | 4 |
| 20 | Guarantee Trust | 431 | 431 | 431 |
| 3500 | Intl Rust Iron | ⅛ | ⅛ | ⅛ |
| 2000 | Intl Trust | 17 | 17 | 17 |
| 100 | Lautaro | 1⅞ | 1⅞ | 1⅞ |
| 500 | Mfgrs Trust | 31 | 30½ | 30½ |
| 400 | Maxweld | 6¾ | 6¾ | 6¾ |
| 400 | Natl Liberty | 6¼ | 5⅝ | 5⅝ |
| 500 | Nor Am Tr Shrs | 6⅝ | 6⅝ | 6⅝ |
| 200 | Nor Am Fin A | 23⅝ | 23½ | 23⅝ |
| 1500 | Pete Con | 6 | 6 | 6¼ |
| 100 | Pub Fire | 6 | 6 | 6 |
| 200 | Pub Ut Hold pfd | 29 | 29 | 29 |
| 100 | Radio Corp A | 1¼ | 1¼ | 1¼ |
| 200 | Rel Int Pr | 34¾ | 34¾ | 34¾ |
| 100 | Rubenstein (H) pf | 12 | 12 | 12 |
| 100 | Seaboard Fire & M | 9 | 9 | 9 |
| 100 | Splitdorf Beth | 1½ | 1½ | 1½ |
| 300 | Sylvestre Util | 2½ | 2 | 2½ |
| 200 | Trent Process | ⅝ | ⅝ | ⅝ |
| 100 | Util Hydro Shrs ww | 4½ | 4¼ | 4½ |

## N Y BANK STOCKS

NEW YORK, Dec. 20.—Yesterday's bid and asked quotations on leading New York banks and trust companies follow:

| BANKS— | Bid. | Asked. |
|---|---|---|
| America | 58½ | 60½ |
| Bank of U S | 1½ | 3½ |
| Chase | 85¾ | 88¾ |
| Chatham & Phenix | 72 | 75 |
| Chelsea | 10 | 14 |
| Chemical | 44½ | 46½ |
| City | 89½ | 92¼ |
| Commercial | 260 | 275 |
| First National | 3525 | 3725 |
| Manhattan | 77½ | 81½ |
| *Public | 52 | 55 |
| TRUST COMPANIES— | | |
| Bankers | 102½ | 105½ |
| Brooklyn Trust | 450 | 465 |
| Central Hanover | 218 | 223 |
| Continental | 17½ | 20¼ |
| Corn Exchange | 112 | 116 |
| Empire | 45 | 48 |
| Guaranty | 434 | 439 |
| Irving | 32½ | 34½ |
| Manufacturers | 30¼ | 32¼ |
| N Y Trust | 145 | 150 |

*Ex-dividend.

# ROUND TABLE OF BUSINESS

## ROADS BUREAU USES MODERN METHODS

### County's Broken Topography Necessitates Unusually Heavy Excavations, Fills

By JAMES B. SANSOM,
Secretary, Allegheny County Planning Commission.

Leading all the counties of the United States in its line of work, and with a construction record within the past three years of approximately 88 miles of heavy improved highway, the Allegheny County Bureau of Roads has adhered to the highest standards, its specifications actually calling for heavier construction than those of the state of Pennsylvania.

The most modern methods are employed and on every road a rigid series of tests is carried out to determine not only quality and quantity of material but the actual durability of the completed road. The broken topography of Allegheny County necessitated unusually heavy excavations and fills, in order to get proper grades and eliminate dangerous curves in the construction of county highways.

The endeavor of the road construction division to give the maximum of efficiency and economy has resulted in the use of the most up-to-date methods, for instance in the contractors being persuaded to use movable steel forms for concrete walls on the Ohio River boulevard, with the result of better alignment, smoother and more impervious surface, the saving of time in actual work, and cheaper construction costs.

The county's standards for pavements calls for roadways, 20, 30 and 40 feet in width and the 20-foot width is being used only on roads of secondary importance and compares favorably with the 18-foot roadways used by other communities and the state in such highways. The rights of way are secured of such widths as will permit the widening of all these roads at a later date if needed to care for increased traffic demands. All concrete road plans call for eight inches of concrete in the center, increasing in thickness to 10 inches at the shoulders. All traffic lanes are 10 feet wide instead of the customary 8.5 feet.

During 1930 the road construction division had 18 major highways under construction totaling 40 miles in length and costing approximately $8,500,000. Thirteen of these highways have been completed and the others far advanced in construction.

During 1929, 36.28 miles were completed at a cost of approximately $7,000,000 and during 1928 about 12 miles were finished at a cost of approximately $1,100,000, making a total mileage of approximately 88 miles for the three years and costing approximately $16,600,000.

## *Braddock Postal Head Renominated*

Arthur J. Argall, postmaster at Braddock, has been nominated for another term by President Hoover, according to dispatches from Washington. Argall has been connected with the Braddock office for 13 years, most of the time assistant postmaster, and is just completing his first term as postmaster.

## Real Estate

Sallie M. Hinkle has deeded to G. A. Givens a brick house at 323 Fisk street for $7,000. The lot is 20x125 feet. The Gribbin Company, represented by John J. McKenna, were the brokers.

A six-family brick apartment building in Mexico street, North Side, has been traded by Margaret A. Munsch to Francis P. Anton, who conveyed in part payment a modern brick house in South Aiken avenue. Roessler & Mueller, completed the trade and have been appointed renting agents for the apartment.

Grover C. Miller has sold to Thomas Glendenning an improved property in West Fifth avenue, McKeesport, for $5,865. The lot measures 37x135 feet.

A tract of land 43x585 in Avenue "A," Forest Hills, has been sold by the Interborough Improvement Company to Philip H. Kepner for $7,175.

The United Improvement Company has sold to August Pavliak 40x120 feet in Greensburg pike, North Versailles Township. Another lot in the same township, 50x340 feet, has been conveyed by Michael Kerin to Allegheny County.

An improved property in Madison avenue, Bellevue has been transferred by Martha Rights to Mary Maude Rights. The lot is 55x115 feet.

In Bell avenue North Braddock, the Rev. H. C. Boyle has sold a lot 29x100 feet to E. L. Palaszynski for $3,975.

Applications for building permits follow:

Tenth Ward—W. F. Czachowski, new front, 4821 Penn avenue, $500.

Twentieth Ward—H. C. and A. M. Maxwell, frame extension, 1201 Stanhope street, $1,500.

Twenty-seventh Ward—L. Eiseman, concrete block garage, 959 Stafford road, $400.

## Forbes

### Retailer Can't Get Supplies; Significant?

By B. C. FORBES

Mr. Forbes

**"I CANNOT get an order filled with any kind of merchandise except after unusually long delay."**

Thus writes Frank Riese, watch maker, jeweler and radio supplies merchant of Bloomington, Wis. He adds:

**"Other merchants along the street are in the same fix and have come to the conclusion that manufacturers have laid off men and have nothing on hand at all but a catalogue. Figuring on getting an order FIRST and then making it up some way. Looks to me that the safety first idea is carried to extremes. Everyone seems to be OUT of what you want. I have come to the conclusion that very few of them have anything. Business is not so good that stocks are depleted from the heavy buying. My experience and my neighbors' is that WE JUST CAN'T GET ANYTHING."**

Does this condition rule in many parts of the country? If it does, we may witness a very sharp increase in manufacturing almost any day. I know that New York shoppers have repeatedly complained about the meagerness of stocks. You cannot sell goods you have not got. Trying to sell from samples will kill any merchant's trade.

---

THIS IS encouraging. Martin L. Davey, president of the Davey Tree Expert Company, of Kent, O., tells me that, notwithstanding the tendency this year to postpone spending money for tree surgery, through their increasing their advertising and by more aggressive sales effort, the business has been maintained slightly ahead of last year's volume.

**"We are well satisfied with the outcome, inasmuch as no employe has been dropped and our regular dividends have been paid," says Mr. Davey, "although net income will not quite equal last year's. We believe that the worst is over and we are prepared to go ahead under full steam next year."**

---

CHARLES PIEZ, head of the nationally-known Link-Belt Company, gives less favorable comparisons with last year. Substantial decreases are shown by his company. The best that Mr. Piez feels that he can conscientiously say is:

**"There is no sign of an improvement on the horizon, and in our opinion, improvement in our line will not begin until several months of the new year have elapsed."**

---

PRESIDENT H. W. SCANDRETT, of the Chicago, Milwaukee, St. Paul and Pacific Railroad, commenting on a speech by the writer, says:

**"I believe with you that there is now a wonderful opportunity for the investor who acts with courage and discrimination. He may not buy at the very bottom—few if any are able to do this—but he will buy at bargain prices. It would seem to follow from this that now is the time for industry in general to be preparing for the better days which are surely ahead of us."**

---

PRESIDENT PAUL W. SEILER, of General Motors Truck Corporation, after frankly admitting that business has been bad during recent months, observes:

**"But we look forward to a splendid year in 1931 as general conditions, we feel, will turn. There is a lot of stored up business for our industry that we feel is bound to break in the early part of next year."**

---

BRITTON I. BUDD, outstanding Chicago business man, offers this column an interesting suggestion. Thus:

**"The economic conditions of the country as a whole do not justify the present all-prevading forebodings and miasma of fear.**

**"In each and every past financial crisis some constructive leadership came into action; some man or group of men rose to the situation and formed a rally-point about which business men and financiers could make a stand. In this depression we have had neither political nor financial leadership, and consequently lack of confidence has turned a temporary economic defeat into a more or less complete rout.**

**"I believe, however, that the country is on the way to recovery.**

**"IF THE GOVERNMENT COULD CREATE A REVOLVING FUND FOR HOME BUILDING on a 15-year payment plan, under proper administration, it would not only help materially the recovery of business, but it would more than take care of the interest on the money invested."**

---

RALPH W. SMITH, vice president of the National Surety Company, decrying the fact that "all courage and optimism seem to have left the American people," remarks:

**"I cannot help believing, however, that we are not really going into the 'sewer,' but that, on th contrary, the United States will still retain a place on the map of the world."**

It will.

(Copyright, 1930, by B. C. Forbes)

## RETAIL TRADE VOLUME GROWS

### However, Increased Volume Still Under Year Ago; Oil Production Gains

With holiday buying quite active, retail trade is in considerably larger volume than it has been lately, although still below the volume of a year ago, according to R. G. Dun & Co.'s Weekly Review. Distribution at wholesale continues light, although colder weather has stimulated the demand for wearing apparel. What buying there is of jobbers is almost entirely for filling-in purposes and trade continues below the seasonal average with most wholesalers.

Demand for furniture and household goods is rather quiet but there has been a moderate improvement in radio sales with the demand for the smaller sets. Demand for jewelry has picked up materially, but the volume of sales for the year will be materially below normal. Hardware trade is in moderate volume, with toys moving fairly well. No improvement is noted in the demand for lumber and other building materials.

**COLLECTIONS SLOW**

There has been some improvement in the demand for electrical merchandise for the holiday trade, but electrical equipment as a whole is in rather slow demand. Movement of sanitary and heating equipment continues at a low rate, although some advances in prices have been reported to retailers.

A moderate increase in the output of crude oil is noted, although demand for refined products is at a lower rate. Not much change is noted in the production of bituminous coal and while demand for domestic purposes shows a slight increase, industrial users continue to be light buyers. There has been but little improvement in the collection situation here, the average continuing rather slow.

## WINTER WHEAT ACREAGE LESS

WASHINGTON, Dec. 20.—Fall sowings of winter wheat this year were announced by the Department of Agriculture to be 42,042,000 acres, or 1.1 per cent less than the acreage sown last fall, while rye sowings are 4,158,000 acres, or 4.1 per cent more than last year.

The condition of winter wheat on December 1, was 86.3 per cent of a normal as compared with 86.0 a year ago, and 83.2, the 10-year December 1, average.

The condition of rye was 82.6 per cent of a normal, compared with 87.2 a year ago and 87.8, the 10-year December 1, average.

The abandonment of winter wheat acreage in 1930 was 9.2 per cent of the acreage sown, compared with 6.2 per cent last year and the average in the 10 years, 1919-28 was 11.7 per cent.

## BOTT DESIGN GETS PRIZE

Announcement of prizes awarded by Standard Sanitary Manufacturing Company in their competition for architects in designing new bathrooms was made today by E. J. Hartman, Pittsburgh manager. The list includes: Paul M. Bott, $100; C. J. Palmgreen and G. P. McKinney, $50; Bronson B. Luty, $50; $25 to each of the following: Victor G. Tillbrook, Jared E. Tillotson, C. W. Gardner, Jr., Frederick Giffin, W. H. Grant, Edward J. Hergenroeder, Lake & Davison, Thomas C. Pratt, T. E. Critchlow and Rody Patterson.

The committee of award was composed of the following architects: William H. Beers, New York City; Gen. Allison Owen, New Orleans; Addison B. LeBoutillier, Boston; Louis C. Mullgardt, San Francisco and Eugene H. Kleber, Chicago. The contest was international in scope. Nearly $30,000 was awarded in prizes.

## *Increase in Gold Held by Canada*

WASHINGTON, Dec. 20.—The Dominion statement of circulation and specie for October 31 shows that the minister of finance held $107,196,000 in gold on that date as compared with $62,697,000 a year ago, according to advices received in the Department of Commerce from Commercial Attache Lynn W. Meekins, Ottawa. The total circulation of Dominion notes on October 31, last, was $142,129,000, of which $99,000,000 was in legal tender notes for the use of the banks only; $22,700,000 of these were outstanding against accrued securities under the provisions of the finance act of 1923; a year ago the total against such securities was $90,150,000.

## ELECTED REALTY BOARD OFFICERS

ROY R. CAPPE — ROBERT F. MORRIS, JR. — FRED J. HETTLING

Three of the six officers Pittsburgh Real Estate Board. elected by the Mr. Cappe is president, Mr. Morris secretary, and Mr. Hettling treasurer. All are active realtors.

## GERMAN SLUMP COMPLICATED

WASHINGTON, Dec. 20.—German business in mid-December is preparing to face what is expected to be a most trying winter, according to a radiogram received in the Department of Commerce from Commercial Attache H. Lawrence Groves. It is admitted that the actual decline of production and consumption is not seriously greater than in former periods of business depression, but the present situation is complicated by the psychological attitude of the public which to a greater extent than formerly participates in discussions of economic problems and finds it difficult to maintain business morale under the stress of successive disappointments. It is already clear that the Christmas buying pick-up will fall below last year and probably will not be sufficient to prevent a steady though small increase in unemployment figures during December. The peak of unemployment is expected in February, doubtless exceeding 4,000,000. Favorable factors include a satisfactory harvest, a measurable gain in exports during October and a conviction that the process of liquidating merchandise stocks cannot go much further without stimulating a new demand at the present low prices.

## *Agreement Near on Rail Delivery Policy*

WASHINGTON, Dec. 20.—Representatives of the trunk line railroads and members of the Atlantic States Shippers Board in session here, are nearing an agreement in the latter's attempt to compel the railroads to adopt a policy of store-door delivery and pick-up service by means of trucks in connection with car loadings. The plan has the sanction of the Interstate Commerce Commission, a report read to the delegates said.

## Census Reveals Gain in Motion Picture Trade

WASHINGTON, Dec. 20.—The Bureau of the Census announces that, according to data collected in the biennial census taken in 1930, the cost of work done in 1929 by organizations in the United States engaged primarily in the production of motion pictures and in the development and printing of motion-picture films amounted to $180,864,319, an increase of 34.6 per cent as compared with $134,343,360 reported for 1927, the last preceding census year. The theatrical negatives produced in 1929 numbered 2,543, valued at $118,692,733, and were divided as follows: Sound, 344, valued at $34,186,010; dialogue, 689, $67,719,427; silent, 1,510, $16,787,296.

The motion picture industry, as constituted for census purposes, embraces all studio and laboratory activities connected with the production of motion pictures and the preparation of motion-picture films for use.

## PARK NEARS COMPLETION

Allegheny County Memorial Park, in the December issue of its house organ, Memorial Chimes, reports satisfactory progress in the development of the park and in the sales campaign during the past year.

Of the actual physical improvements to the property, exclusive of buildings, according to reports made by contractors and engineers, 54.6 per cent have been completed. Several parts of the work have been entirely completed.

## REALTORS PICK 6 OFFICERS

Six officers have been elected by the Pittsburgh Real Estate Board at an organization meeting of the board of governors to serve for 1931.

Mr. Liggett

Those elected are R. R. Cappe, president; R. T. Mackintosh, first vice president; Dudley S. Liggett, second vice president; John L. Walsh, third vice president; Robert F. Morris, Jr., secretary; Fred J. Hettling, treasurer, and Robert W. Semenow, counsel.

All those elected to serve the board have been prominent in the city's industrial life for many years.

President Cappe is real estate officer in charge of sales of the Fidelity Trust Company. He was a member of the board of governors for a number of years and first vice president for two years.

Mr. Mackintosh

R. T. Mackintosh, first vice president, is a South Hills broker. Prior to the World War he served as executive secretary of the Pittsburgh Real Estate Board.

Second Vice President Liggett for 20 years has been engaged in handling industrial properties and appraisal work.

Mr. Walsh

John L. Walsh has had 35 years' experience in the real estate business, and is president of the Real Estate Trust Company of Pittsburgh.

Secretary Robert F. Morris, Jr., is secretary of the Commonwealth Real Estate Company, and Fred J. Hettling, treasurer, has held that office for three years.

## Orders Swamp Doll Lady, 'Tickletoes' Still Available

Dear Little Girls:

Yesterday was the busiest day of all. My doll headquarters was thronged from early morning until closing time with little girls and their parents, who had come in to get the big, adorable "Tickletoes" they had earned.

My "Tickletoes" offer is still open to all little girls of Pittsburgh and vicinity, but the demand for dolls has been so tremendously big that it isn't a really sure thing that I can take any new requests for delivery before Christmas.

However, if you have not written to me and want to take a chance of getting a "Tickletoes" before the holidays, it is all right to send in your coupon today and I will lose no time in writing to you, explaining just what you will have to do for me to get lovable "Tickletoes" for your playmate.

If you are a newcomer and we can't give you your dolly before Christmas, you will surely get her before the new year. I have plenty of "Tickletoes" on hand to supply the demand for many weeks to come.

With a big force of assistants, I am working day and night to deliver every doll that has been earned and from the way things are going, I am assured that there will be no disappointments.

Yesterday we began to send dolls to little girls in the country. Many of the little girls who have earned a "Tickletoes" are unable to come to Pittsburgh, owing to the distance, but I expect to have every doll for out of town orders in the parcel post mail before next Wednesday.

I must acknowledge that I am swamped, but I like it because it makes so many little girls so very, very happy.

If you want a "Tickletoes," it isn't at all too late to write and tell me so. Here are the names of some of the little girls who have mailed the coupon, and they'll all get letters from me:

Lillian Phibbs, Olive Oravec, Regina Rieland, Dorothy Hines, Lois McKnight, Jane Walls, Edna May Smith, Ruth A. Schaefer, Marilyn Flemm, Helen Milliren, Cecelia Wudolak, Ruth Marie Nye, Margaret Fransli, Phyllis Dare Scott, Irene Kesterson, Agnes Seliga, Evelyn Dunbar, Elaine Lowry, Thelma Yieves, Helen Hayes, Irene Goier, Virginia Mae Hassensflug, Emmalire Zaiden and Tillie Belak.

In closing today I want to tell you that "Tickletoes" is the biggest most beautiful doll you ever saw—you'll fall right in love with her. She's 20 inches tall, has a beautiful face, sparkling eyes that open and close, is unbreakable, has rubber arms and legs, cries like a real baby, and is gorgeously dressed in organdy, and, all in all, will make a wonderful playmate for you.

Merry Christmas!

THE SUN-TELEGRAPH
DOLL LADY.

Sun-Telegraph
Doll Lady

Sun-Telegraph Building,
Pittsburgh, Pa.

Dear Doll Lady: I am a little girl.....years old, and I want to get one of your wonder "Tickletoes" dollies. Will you please let me know how I can get one?

Name .....

Street and No .....

City or Town ..... State .....


EVERY third person in the United States over 65 years old is dependent. Put your money in trust and avoid probable misery in old age.

Free booklet on problems of your estate.

*We welcome the opportunity to serve you.*

Capital and Surplus
$60,000,000.00

THE UNION TRUST COMPANY
OF PITTSBURGH
Fifth, Grant, Oliver, William Penn Place

PITTSBURGH SCHOOL OF ACCOUNTANCY

NEW CLASSES NOW BEING FORMED

Call, Write or Phone for Details

PITTSBURGH SCHOOL of ACCOUNTANCY

Law & Finance Bldg.,
429 Fourth Ave.
ATlantic 0923

South Pittsburgh Water Company

238 Brownsville Road
Mt. Oliver Station

Crafton Office
158 Noble Ave.

ALLEGHENY STEEL CO.

Oliver Building

GENERAL OFFICE,
Brackenridge, Pa.

PITTSBURGH FORGINGS COMPANY
AUTOMOTIVE, RAILROAD, DROP and UPSET FORGINGS
STEEL FREIGHT CARS
Main Office and Works ..... Coraopolis, Pa.
Connellsville Steel Car Co. ..... Connellsville, Pa.
Riverside Forge & Machine Div. ..... Jackson, Mich.

MORTGAGES
SCOTT-JONES MORTGAGE CO.
PITTSBURGH LOAN CORRESPONDENT
PRUDENTIAL INSURANCE CO. OF AMERICA
First Floor, Frick Annex
435 Diamond Street
Phones: ATlantic 6017, ATlantic 6018

Central Warehouse, Pittsburgh & Lake Erie Railroad Co.

300,000 Square Feet of Storage
Fireproof Construction Throughout
Automatic Sprinkler System
Lowest Insurance Rates

Lowest Storage Rates
Negotiable Receipts Issued
Trap Cars to All Railroads
Pool Cars Handled

MESTA MACHINE COMPANY
PITTSBURGH, PENNSYLVANIA
*Engineers and Manufacturers*
ROLLING MILL MACHINERY

MARSHALL BROS. CO.
*Passenger and Freight*
ELEVATORS
ELECTRIC PUSH-BUTTON ELEVATORS
Equipped with Automatic Leveling Device.
DUMB WAITERS—CABLES—REPAIRS TIN CLAD FIRE DOORS
South Twenty-first Street Pittsburgh

MIKE MANNELLA
GENERAL CONTRACTOR
PAVING—ROAD CONSTRUCTION—SEWERS
RIVER WORK AND GENERAL CONTRACTING
Phones—AT 5288-89, MO 0656

SAVE LIVES!

USE— HUNTER SAFETY RAILINGS!
801 BEAVER AVENUE PITTSBURGH, PA.

SPANG, CHALFANT & CO., Inc.,
CLARK BUILDING PITTSBURGH, PA.
*Phone ATlantic 9320*

SPANG
WELDED PIPE
*Welded Pipe Mills*
Sharpsburg, Pa.—Etna, Pa.

STANDARD
SEAMLESS PIPE
*Seamless Pipe Mills*
Ambridge, Pa.

BLAW-KNOX COMPANY
Pittsburgh, Pa.
MANUFACTURERS OF
Standard Steel Buildings
Road Building Equipment
Clamshell Buckets
Steel Plant Equipment
Welded Pressure Equipment
Transmission and Radio Towers
Steel Forms for Concrete
Steel Bins.

ENGLERT
Conrad Englert, Prop.
REDUCTION COMPANY
*Chain Store Rubbish Service Only*
PHONE PENHURST 3987

*The*
VANG CONSTRUCTION COMPANY
PITTSBURGH, PA., and CUMBERLAND, MD.
*Specializing in Railroad and Bridge Construction and Pneumatic Caisson Work*
"Quality and Responsibility"

# EVENING SUN-TELEGRAPH MARKETS

*Stocks Higher* — *Narrow Marke Here*

## MARKET OPENS IRREGULARLY HIGHER

### Johns Manville, Gold Dust, Standard of N. J., Steel Show Advances at Start

NEW YORK, Dec. 20.—(AP.)—The stock market opened irregularly higher today. Standard Gas rose 2 points, and American Telephone, Johns Manville, Case, Columbian Carbon, Kennecott and Electric Autolite, 1 point. Woolworth advanced ¾ and United States Steel, Standard of New Jersey and Gold Dust traded ¼ to ½ higher. American Smelting, however, lost 1½, and National Cash Register lost 1¼. New York Central slipped back ½.

## BANK DEBITS TAKE DROP

WASHINGTON, Dec. 20.—For the week ended December 13, 1930, bank debits showed declines from both the preceding week and the corresponding period in 1929. Total loans and discounts of Federal Reserve member banks remained at fractionally the same level as for the three preceding weeks. In comparison with the same period in 1929, however, a decline occurred. Interest rates for time money were lower than a week ago while call rates showed no change. Both rates were lower than a year ago. Prices for representative stocks and bonds declined from both comparative periods. The ratio of total Federal reserves to deposit and Federal Reserve note liabilities combined, while declining slightly from a week ago was considerably higher than in 1929.

Wholesale prices as measured by the composite index showed but a fractional decline from the preceding week. The price of wheat at Kansas City increased over the preceding period, while middling cotton at New York declined. Both prices were under their 1929 levels. The receipts of wheat at important centers were greater than the preceding week, while cotton receipts declined. Both movements were lower than a year ago.

### *Operators Maintain Crude Oil Program*

Members of the oil conservation board of the Pennsylvania grade crude field agreed at a meeting in the William Penn Hotel yesterday to keep in effect the present system of production curtailment and if possible to decrease the output to a greater degree. Nothing definite was done, however, looking to further curtailment.

Late last month the board met here and invoked a previous proration program ceiling for a 50 per cent cut in production in the Bradford-Allegany field and 30 per cent in the other areas, which include Western Pennsylvania, West Virginia and Southeastern Ohio.

## DIVIDEND NEWS

**Electric Products.**

Electric Products Company declared the regular quarterly dividend of 37½ cents a share, payable January 2 to record of December 26.

* * *

**National Cash Register.**

National Cash Register Company declared the regular quarterly dividend of 75 cents on the class A stock and a dividend of $1.50 for the year on the class B stock. In the two previous years extras of $1 each were paid on both the class A and B stocks.

* * *

**Distributors Group.**

Distributors Group, Inc., declared a quarterly dividend of 25 cents payable January 1 to record of December 20. This places the stock on a $1 annual basis, against 50 cents previously.

* * *

**Eaton Axle Reduces.**

The Eaton Axle and Spring Company cut the dividend rate from $3 to $1.60 a year by declaring a 40 cent dividend on the common, payable February 1 to stockholders of record January 15.

* * *

**United Cigar Stores.**

United Cigar Stores Company of America has resumed dividends on the preferred stock by declaring a full year's payment of $6, payable in quarterly instalments of $1.50 each on February 1 to record January 9, May 1 to record April 10, August 1 to record July 10 and November 2 to record October 9. The last payment on the preferred was made August 1, 1929.

* * *

**Keystone Watch Case.**

Keystone Watch Case Company declared an initial dividend of 75 cents on the new $25 par common stock out of accumulated surplus, payable February 2 to record January 16.

* * *

**Allied Motors Passes.**

Directors of Allied Motor Industries took no action on the quarterly dividend of $1 on the preferred stock, due at this time.

* * *

**DIVIDENDS UNCHANGED**

| | Payable | Record |
|---|---|---|
| Newton Steel pfd $1.50 q.. | Jan 31 | Jan 15 |
| United Piece Dye Wks 50c q.. | Feb 1 | Jan 15 |
| Do 50c q .......... | May 1 | Apr 15 |
| Do 50c q .......... | Aug 1 | July 15 |
| Do 50c q .......... | Nov 1 | Oct 15 |
| S Lines Inc pfd 50c s-a.. | Jan 15 | Dec 31 |
| North Am L & P 2% q.... | Feb 16 | Jan 20 |

## BANK CLEARINGS

**Pittsburgh**

| | |
|---|---|
| Exchanges today..$ | 35,870,925.45 |
| Balances today.... | 21,216,449.23 |
| Exchanges week ago | 35,241,322.69 |
| Balances week ago | 16,658,630.56 |
| Exchanges year ago | 28,706,197.65 |
| Balances year ago | 12,335,670.26 |
| Exchanges for wk. | 218,308,157.37 |
| Balances for wk... | 120,054,601.32 |
| Exchanges prev. wk. | 178,742,730.34 |
| Balances prev. wk. | 81,224,629.61 |
| Exchanges same wk. last year........ | 186,522,382.88 |
| Balances same wk. last year........ | 87,467,861.85 |

**New York.**

| | |
|---|---|
| Exchanges ........ | $1,150,000,000 |
| Balance .......... | 96,000,000 |
| Credit balance...... | 82,000,000 |

**United States Treasury**

| | |
|---|---|
| Receipts Dec. 18.. | $190,057,798.73 |
| Expenditures ..... | 189,301,763.01 |
| Balance .......... | 352,128,868.33 |

### Money Market.

LONDON, Dec. 20. Bar silver 15⅝d per ounce. Money 1½ per cent. Discount rates, short bills, 2½@2⅝ per cent; three months, 2½ per cent.

## NEW YORK CURB MARKET

Following is the list of transactions on the New York Curb Exchange, giving all stocks and bonds traded (00 omitted in sales column of stock list; 000 omitted in sales column of bond list):

**STOCKS.**

| Sales. | | High. | Low. | 11:45. |
|---|---|---|---|---|
| | —A— | | | |
| 1 | Arc Prod A | 5½ | 5½ | 5½ |
| 5 | Air Inv vtc | ½ | ½ | ½ |
| 2 | Allegh Gas. | 2⅞ | 2⅞ | 2⅞ |
| 1 | Allied Att.. | ⅛ | ⅛ | ⅛ |
| 2 | Allied Mills | 4⅛ | 4⅛ | 4⅛ |
| *50 | Alu Co Am. | 160½ | 160½ | 160½ |
| 1 | Am Br&Con | 1⅞ | 1⅞ | 1⅞ |
| 8 | Am Cap B. | 5 | 5 | 5 |
| 3 | Do pfd... | 27½ | 26⅞ | 27½ |
| *25 | Am Cigar.. | 65½ | 65½ | 65½ |
| 3 | Am Cl-P A | 32½ | 32½ | 32½ |
| 4 | Do B.... | 5⅝ | 5⅝ | 5⅝ |
| 11 | Am C PwA | 11⅞ | 11⅝ | 11⅝ |
| 12 | Am Cyn B. | 8 | 7⅞ | 8 |
| *350 | Am Dept St | 1⅞ | 1⅞ | 1⅞ |
| 5 | Am&FPw w | 18⅞ | 16⅞ | 17⅞ |
| 3 | Am Found. | 3⅞ | 3⅞ | 3⅞ |
| 3 | Am G&Elec | 82⅞ | 82½ | 82½ |
| 9 | Am Inves B | 4⅛ | 4⅛ | 4⅛ |
| 49 | Am Sup-P. | 10⅛ | 10 | 10 |
| 3 | AU&GB vtc | 4 | 3⅞ | 4 |
| 1 | AngChiC N. | 10⅛ | 10⅛ | 10⅛ |
| 3 | Appala Gas | 5½ | 5⅜ | 5½ |
| 10 | Arct Rad T | 5⅜ | 5⅜ | 5⅜ |
| 8 | Ark NatG A | 5⅜ | 5⅜ | 5½ |
| 6 | Art Metals.. | 3⅞ | 3⅞ | 3⅞ |
| 10 | AGas&El A. | 15⅞ | 15⅞ | 15⅞ |
| 1 | Asso Rayon | ⅝ | ⅝ | ⅝ |
| 6 | Atlas Ply.. | 9 | 8⅞ | 9 |
| 1 | AutVot Ma. | 2½ | 2½ | 2½ |
| 3 | Do cvprpt | 5⅝ | 5⅝ | 5⅝ |
| | —B— | | | |
| 2 | Bahia C pf. | 1¼ | 1¼ | 1¼ |
| 2 | Blue Ridge. | 3⅞ | 3⅞ | 3⅞ |
| 13 | Do cvt pf | 31½ | 30¾ | 31½ |
| 2 | Blumenthal. | 12 | 12 | 12 |
| 3 | Braz TrALt | 21½ | 21⅜ | 21½ |
| *125 | Bunk Hil&S | 50 | 50 | 50 |
| | —C— | | | |
| 1 | CAM Co vt | ¼ | ¼ | ¼ |
| 6 | Cn Mc Wris | 2⅛ | 2⅛ | 2⅛ |
| 2 | Ct Pb Sr A | 13⅞ | 13⅞ | 13⅞ |
| 11 | Ct Sts El . | 9⅝ | 9½ | 9⅝ |
| *850 | Ct Pt Al nv | 13⅞ | 13⅞ | 13⅞ |
| 43 | Cit Serv . | 15⅞ | 15⅝ | 15⅞ |
| 3 | Colon Oil.. | 2⅛ | 2⅛ | 2⅛ |
| 6 | Col O&G vt | 5⅞ | 5½ | 5½ |
| 4 | Com Ed rts. | 11⅝ | 11¼ | 11⅝ |
| 14 | Com& So w | 1⅞ | 1⅞ | 1⅞ |
| 1 | Con Aircrft | 9 | 9 | 9 |
| 1 | Con G Ut A | 15 | 15 | 15 |
| 2 | Con Laund. | 11⅛ | 11 | 11⅛ |
| 7 | Cord Corp. | 6 | 5⅞ | 6 |
| 2 | Cr & Wheel | 7⅞ | 7⅛ | 7⅞ |
| 1 | Cr C Intl A | 7⅞ | 7⅞ | 7⅞ |
| | —D— | | | |
| 2 | Dayton Airp | 16 | 1¾ | 1¾ |
| 5 | Deere & Co | 34⅞ | 33 | 33⅞ |
| 4 | De Forest.. | 1½ | 1⅜ | 1⅜ |
| 5 | Dia Mat nw | 16½ | 16 | 16½ |
| 1 | Doug Airc.. | 12 | 12 | 12 |
| 1 | Drear Mf B | 20 | 20 | 20 |
| 1 | Driv Harris | 23¾ | 23¾ | 23¾ |
| 2 | Durant Mot | 1¼ | 1⅛ | 1⅛ |
| | —E— | | | |
| 1 | East Util A | 2¼ | 2¼ | 2¼ |
| 4 | Eisler Elec. | 4⅜ | 4 | 4⅜ |
| 92 | El Bd & Sh | 43 | 42½ | 42⅞ |
| 2 | El P Asso A | 12 | 12 | 12 |
| 1 | ElP&L op w | 20 | 20 | 20 |
| 3 | Elec Share. | 10¼ | 10 | 10 |
| 2 | Empire Crp | 1⅛ | 1⅛ | 1⅛ |
| 1 | Emp Reins. | 21 | 21 | 21 |
| 1 | Europ E drt | 1¾ | 1¾ | 1¾ |
| 20 | Evans W Ld | 1 | 1 | 1 |
| | —F— | | | |
| 1 | Fairc Av A | ¾ | ¾ | ¾ |
| 1 | Fla P&L 7p | 100 | 100 | 100 |
| 2 | Flintkote A | 7 | 7 | 7 |
| 1 | Ford Can A | 21½ | 21½ | 21½ |
| 8 | Ford Ltd .. | 13½ | 13⅜ | 13½ |
| 1 | Fox Thea A | 4½ | 4½ | 4½ |
| | —G— | | | |
| 4 | Gen Avi Cp | 6⅜ | 6 | 6 |
| 5 | Gen Bak pf | 27 | 26⅛ | 26⅛ |
| 3 | GeElLtd rtc | 10⅜ | 10⅜ | 10⅜ |
| *50 | GG&EcvpB. | 47½ | 47½ | 47½ |
| 3 | Gen Silk Cp | ½ | ½ | ½ |
| 3 | Globe Und. | 7 | 7 | 7 |
| 20 | Goldman S. | 6¼ | 5⅞ | 6⅛ |
| *50 | GorhmIn pf | 19½ | 19½ | 19½ |
| 1 | Gothm Knit | ¼ | ¼ | ¼ |
| 5 | Graymur... | 21½ | 21½ | 21½ |
| 1 | GrocSP vtc. | 3¼ | 3¼ | 3¼ |
| 1 | Gurdn Fire. | 18½ | 18½ | 18½ |
| 6 | Gulf O Pa. | 64⅞ | 63½ | 64½ |
| | —H— | | | |
| 3 | Humble Oil | 63⅝ | 63¼ | 63¼ |
| | —I— | | | |
| *100 | I P&L $6 pf | 86 | 85 | 85 |
| 2 | Imp O Can. | 16⅜ | 16¼ | 16⅜ |
| 1 | Ind T Ill A | 13¼ | 13¼ | 13¼ |
| 12 | Ins Sec .... | 6⅛ | 6 | 6 |
| 1 | Intcst T... | 6⅛ | 6⅛ | 6⅛ |
| 3 | Intcn Pete. | ½ | ½ | ½ |
| 8 | Intnt Pete. | 13⅛ | 13 | 13 |
| 1 | Int Sp Pow | 20½ | 20½ | 20½ |
| *10 | Int P Del pf | 83 | 83 | 83 |
| | —K— | | | |
| 3 | KopG&C pf | 35 | 35 | 35 |
| | —L— | | | |
| 1 | Land CoFla | ⅞ | ⅞ | ⅞ |
| | —M— | | | |
| 1 | Mphs Nt Gs | 9 | 9 | 9 |
| 2 | Mrt C & S p | 16 | 16 | 16 |
| 2 | Mx Ohio Ol | 2 | 2 | 2 |
| 1 | M St Pt A. | 1 | 1 | 1 |
| 3 | Md Wst Utl | 17⅞ | 17¾ | 17⅞ |
| 5 | Mo K Pip L | 5½ | 5½ | 5½ |
| 1 | Do B vtc. | ½ | ½ | ½ |
| 10 | Moun Prod. | 4⅞ | 4⅝ | 4⅞ |
| | —N— | | | |
| 2 | Nat Avia.. | 4½ | 4¼ | 4½ |
| 6 | Nat Invest. | 5⅛ | 5 | 5⅛ |
| 4 | Nt Un Rad | 1⅝ | 1⅝ | 1⅝ |
| 1 | Nehi Corp.. | 11 | 11 | 11 |
| 6 | NewberryJJ | 25 | 25 | 25 |
| *50 | Do pfd... | 94¾ | 94¾ | 94¾ |
| 1 | New Brad.. | 1¾ | 1¾ | 1¾ |
| *100 | NEngPw pf | 79⅞ | 78⅞ | 79⅞ |
| 4 | Newport Co | 14⅜ | 14¼ | 14⅜ |
| 1 | NYPet Roy. | 7 | 7 | 7 |
| *25 | NYP&L 7pf | 111 | 111 | 111 |
| 28 | Niag H Pw. | 9¼ | 9⅛ | 9¼ |
| 3 | Do pfd... | 1¾ | 1¾ | 1¾ |
| 1 | Do C war | 1¾ | 1¾ | 1¾ |
| 6 | Niag S Md. | 6¼ | 6⅛ | 6¼ |
| 23 | Nor Mines. | 13¾ | 12¾ | 13⅜ |
| 2 | N Europ Oil | ¾ | ¾ | ¾ |
| 2 | N W Eng.. | 15 | 15 | 15 |
| | —O— | | | |
| 3 | Outbd MoA | 4½ | 4½ | 4½ |
| 1 | Do B.... | 2¼ | 2¼ | 2¼ |
| 3 | Oseas Sec. | 3¾ | 3¾ | 3¾ |
| | —P— | | | |
| 1 | PacG&E 1p | 26⅜ | 26⅜ | 26⅜ |
| 1 | Pac P Serv | 20½ | 20½ | 20½ |
| 1 | Pac W Oil. | 7¼ | 7¼ | 7¼ |
| 1 | Paramt Cab | 3 | 3 | 3 |
| 37 | Pennrd Cor | 6½ | 6⅛ | 6½ |
| 1 | Peo LtPw A | 21 | 21 | 21 |
| 6 | Pit Bowes.. | 6 | 6 | 6 |
| 2 | Pitts Forg.. | 8¼ | 8¼ | 8¼ |
| 4 | Plymth Oil. | ⅞ | ¾ | ¾ |
| 1 | Prud Invest | 8¼ | 8¼ | 8¼ |
| 26 | Pub Util H. | 6⅝ | 6⅛ | 6⅛ |
| 6 | Do war .. | ⅞ | ⅞ | ⅞ |
| *30 | P Sd P 6s pf | 98 | 98 | 98 |
| | —R— | | | |
| 2 | Rain L Pr B | 1⅜ | 1⅜ | 1⅜ |
| 29 | Raytheon . | 4 | 4 | 4 |
| 1 | Reliance M | 3½ | 3½ | 3½ |
| 1 | Rep Candy. | ⅝ | ⅝ | ⅝ |
| 1 | Reynolds In | ⅝ | ⅝ | ⅝ |
| 12 | Roan Ant C | 13¼ | 13 | 13 |
| 4 | R L&P tr ct | 16 | 16 | 16 |
| | —S— | | | |
| 1 | Sfwy St 2 w | ½ | ½ | ½ |
| 12 | St Reg Pap | 12⅞ | 12½ | 12⅝ |
| 3 | Slt Ck Prd. | 5⅝ | 5⅝ | 5⅝ |
| 1 | Saxt Co . | 7½ | 7½ | 7½ |
| 1 | Sbrd Util . | 3⅞ | 3⅞ | 3⅞ |
| 3 | Sc Crp Gen | 17⅞ | 17⅞ | 17⅞ |
| 1 | Segal Lock. | 4⅛ | 2 | 2⅛ |
| 3 | Sl Id al ctf. | 45⅛ | 45⅛ | 45⅛ |
| 3 | Shndoah .. | 4⅝ | 4⅛ | 4⅝ |
| 2 | Do pfd ... | 31¼ | 30⅞ | 31¼ |
| 4 | Sil Oel ctf.. | 4⅞ | 4⅞ | 4⅞ |
| *60 | Smith A O. | 136 | 133 | 136 |
| 2 | Solar Ref.. | 4⅞ | 4⅞ | 4⅞ |
| 1 | So Royalty. | 6½ | 6½ | 6½ |
| *150 | S W Dairy. | 1⅞ | 1⅞ | 1⅞ |
| 65 | Std Oil Ind | 35⅛ | 34⅞ | 34⅞ |
| 2 | Std Oil Ky. | 19⅞ | 19⅞ | 19⅞ |
| *50 | Std Oil Oh. | 45⅛ | 45⅛ | 45⅛ |
| 2 | Straus Rth | 6⅞ | 6⅝ | 6⅞ |
| 2 | Stutz Mo n | 19⅛ | 19 | 19⅛ |
| 7 | Swift Int .. | 33¼ | 33⅛ | 33⅛ |
| 1 | Syr WM B. | 4⅛ | 4⅛ | 4⅛ |
| | —T— | | | |
| 3 | Technicolor. | 6⅞ | 6⅞ | 6⅞ |
| 4 | Trans Air T | 4 | 4 | 4 |
| 5 | Triplex S G | 6⅞ | 6⅞ | 6⅞ |
| *50 | Tub C C B | 3⅞ | 3⅞ | 3⅞ |
| | —U— | | | |
| 23 | Union Am I | 15 | 15 | 15 |
| 1 | Union Tob . | ⅛ | ⅛ | ⅛ |
| 1 | U Chm p pf | 16⅞ | 16⅞ | 16⅞ |
| 43 | Unit Foun.. | 7⅛ | 7 | 7⅛ |
| 33 | Unit Gas... | 7⅞ | 7⅛ | 7⅛ |
| 5 | Do pfd... | 86 | 84⅞ | 86 |
| 16 | Un L&P A. | 23¼ | 22⅞ | 23¼ |
| 1 | US&Int Sc. | 1 | 1 | 1 |
| 2 | Do pfd... | 32½ | 32½ | 32½ |
| 3 | US&Ov cod | 11¼ | 11 | 11 |
| 9 | U S El Pow | 4⅞ | 4⅞ | 4⅞ |
| 2 | U S Fin... | 6½ | 6⅜ | 6⅜ |
| 14 | U S Line pf | 7⅞ | 7 | 7 |
| 1 | U S Rub Re | 1 | 1 | 1 |
| 11 | Util Equit.. | 5 | 4⅞ | 5 |
| 9 | Util P&Lt.. | 9 | 8⅞ | 9 |
| 3 | Do B ctf. | 15½ | 14¾ | 15½ |
| | —V— | | | |
| 11 | Vacuum Oil | 55⅞ | 54⅞ | 55⅞ |
| 9 | Vick Finan | 5 | 5 | 5 |
| | —W— | | | |
| 8 | Watson Co | 1⅛ | 1⅛ | 1⅛ |
| 4 | Wen Cp M | ⅛ | ⅛ | ⅛ |
| 2 | W Air Exp. | 12 | 11⅞ | 12 |
| 1 | Wil-Low Ca | 3 | 3 | 3 |

**DOMESTIC BONDS.**

| Sales. | | High. | Low. | 11:45. |
|---|---|---|---|---|
| 2 | Ala Pow 5s 68 | 101½ | 101¼ | 101½ |
| 3 | Alumin Co 5s 52 | 102⅞ | 102 | 102⅞ |
| 5 | Alumin Ltd 5s 48 | 97⅞ | 97⅝ | 97⅞ |
| 4 | Am Comw P 6s 40 | 70⅞ | 70⅞ | 70⅞ |
| 22 | Am G&E 5s 2028 | 97⅞ | 96⅞ | 97⅞ |
| [illegible] | Am P & L 6s 2016 | 102½ | 101⅞ | 102½ |
| 5 | Am Rad 4½s 47 | 99 | 99 | 99 |
| 1 | Am Rol M 5s 48 | 97⅝ | 97⅝ | 97⅝ |
| 74 | Appalach Gas 6s 45 | 74 | 72⅞ | 72⅞ |
| [illegible] | Do 6s B 45 | [illegible] | [illegible] | [illegible] |
| 18 | Appalach Pow 5s 56 | 98½ | 97⅞ | 98½ |
| 2 | Ark P & Lt 5s 56 | 96⅞ | 96⅞ | 96⅞ |
| 1 | Armstrong C 5s 40 | 91 | 91 | 91 |
| 19 | Asso Elc 4½s 53 | 66 | 64¼ | 66 |
| 25 | Asso G&E 5½s 38 | 64 | 66 | 64 |
| 15 | Do 5s 50 | 66⅞ | 66⅝ | 66⅞ |
| 60 | Do 5s 68 | 70 | 68 | 70 |
| 20 | Do 4½s C 49 | 57⅞ | 57⅛ | 57⅛ |
| 30 | Asso Tel Ut 5½s C44 | 81 | 81 | 81 |
| 10 | Bell T Can 5s B57 | 101⅛ | 101⅛ | 101⅛ |
| 2 | Caro P&L 5s 56 | 101 | 101 | 101 |
| 2 | Caterp Trac 5s 35 | 93⅛ | 93⅛ | 93¼ |
| 7 | Ct St El 5½s 54 | 62 | 61⅞ | 62 |
| 6 | Do 5s 48 | 61⅞ | 61 | 61 |
| 1 | Chi D El 4½sA 70 | 90 | 90 | 90 |
| 4 | Cities Service 5s 56 | 70⅞ | 70 | 70 |
| 72 | Do 5s 50 | 72⅞ | 71⅝ | 72¼ |
| 4 | Cit Ser G 5½s 42 | 82 | 82 | 82 |
| 2 | Cit Ser Pw 5½s 52 | 79 | 79 | 79 |
| 1 | Comw Ed 4½sD 57 | 100⅛ | 100½ | 100½ |
| 6 | Do 4½sE 60 | 98⅞ | 98⅞ | 98⅞ |
| 5 | Ct G&El 5sA 58 | 83⅛ | 82⅞ | 83⅛ |
| 2 | Cont Oil 5½s 37 | 92 | 91⅞ | 92 |
| 4 | Crane Co 5s 40 | 100⅛ | 100⅛ | 100⅛ |
| 1 | Cudahy P 5½s 37 | 94⅞ | 94⅞ | 94⅞ |
| 5 | Det Int Bdge 7s 52 | 4⅛ | 4⅛ | 4⅛ |
| 3 | Do 6½s 52 | 72 | 72 | 72 |
| 23 | East Util Inv 5sA54 | 55 | 53⅞ | 55 |
| 5 | Edis Elc Ill 5s 33 | 101⅞ | 101⅞ | 101⅞ |
| 32 | Elec P & L 5s 2030 | 84 | 83⅞ | 83⅞ |
| 10 | Emp G&R 5½s 42 | 78⅞ | 78⅞ | 78⅞ |
| 5 | Firstne C M 5s 48 | 79⅞ | 79⅞ | 79⅞ |
| 1 | Fisk Rub 5½s 31 | 15⅞ | 15⅞ | 15⅞ |
| 4 | Fla P & L 5s 54 | 82⅞ | 82⅞ | 82⅞ |
| 12 | Gatineau Pow 5s 56 | 91⅞ | 91⅞ | 91⅞ |
| 54 | Gen Pow 5s 67 | 97⅞ | 97 | 97⅞ |
| 43 | Gillette S R 5s 40 | 86 | 85⅞ | 86 |
| 2 | Gulf Oil Pa 5s 37 | 101½ | 101⅛ | 101⅛ |
| 15 | Gulf Sts Ut 5s A 56 | 95⅞ | 94⅞ | 95⅞ |
| 1 | Hygrade Fd 6s A49 | 46 | 46 | 46 |
| 2 | Indpls P&L 5sA57 | 99⅞ | 99⅞ | 99⅞ |
| 17 | Insull Ut Inv6sB40 | 83½ | 83⅞ | 83½ |
| 3 | Int Pow Sec 7sE57 | 91⅞ | 90 | 91⅞ |
| 1 | Invest Co6sA47ww | 83 | 83 | 83 |
| 5 | Do 5s A 47 xw | 77 | 77 | 77 |
| 1 | Jersey CP&L5½sA45 | 100⅞ | 100⅞ | 100⅞ |
| 1 | Kop G&C 5½s 50 | 102⅛ | 102⅛ | 102⅛ |
| 10 | Do 5s 47 | 99⅛ | 99 | 99⅛ |
| 2 | Kresge 5s 45 | 98⅞ | 98⅞ | 98⅞ |
| 3 | Leh PS 6sA2026 | 100 | 100 | 100 |
| 36 | Mass Gas 5½s 46 | 101⅛ | 101 | 101 |
| 11 | Do 5s 55 | 98⅞ | 98⅞ | 98⅞ |
| 5 | Milw G&El 4½s 67 | 101 | 101 | 101 |
| 3 | Minn G Lt 4½s 50 | 91 | 90⅞ | 90⅞ |
| 22 | Miss R Fl 6 s14ww | 95 | 95 | 95 |
| 5 | Miss P&Lt 5s 57 | 92⅞ | 92⅞ | 92⅞ |
| 2 | Narragansett 5s 57 | 101⅛ | 101⅛ | 101⅛ |
| 6 | Nath Strauss 6s 38 | 53⅛ | 53⅛ | 53¼ |
| 2 | Nat Food 6s A 44 | 50 | 50 | 50 |
| 2 | Nat P&Lt 5s B2030 | 87⅞ | 87⅞ | 87⅞ |
| 5 | Nat Pub Svc 5s 78 | 68⅛ | 68⅛ | 68⅛ |
| 2 | New Eng G&E 5s50 | 83 | 82⅞ | 83 |
| 17 | N Y P&Lt 4½s 67 | 94⅛ | 94 | 94⅛ |
| 11 | Nor Ind P S 5s 69 | 100 | 99⅛ | 99⅛ |
| 12 | Ohio Edison 5s 60 | 98⅞ | 98⅞ | 98⅞ |
| 34 | Ohio Pow 4½ D 56 | 96⅞ | 96⅛ | 96⅞ |
| 20 | Okla G & E 5s50 n | 98⅛ | 98⅛ | 98⅛ |
| 1 | Ontorio Pow 5½ 50 | 92 | 92 | 92 |
| 10 | Pac G&E 4½ F 60 | 97 | 96⅞ | 97 |
| 15 | Pac P&L 5s 55 | 95⅛ | 95 | 95⅛ |
| 7 | Pac W Oil 6½ 43 w | 76⅛ | 75⅛ | 75⅛ |
| 5 | Pa C P & L 4½ 77 | 91⅛ | 91⅛ | 91⅛ |
| 1 | Pa Oh Ed 6s 5 0xw | 99 | 99 | 99 |
| 2 | Pa P & L 5s D 53 | 101 | 101 | 101 |
| 5 | Phila El P 5½s 72 | 105⅛ | 105⅛ | 105⅛ |
| 10 | Pgh Coal 6s 49 | 98 | 97⅞ | 98 |
| 17 | Portland GE 4½ 60 | 85⅞ | 85⅛ | 85⅛ |
| 10 | Proctor & G 4½ 47 | 100⅛ | 100⅛ | 100⅛ |
| 3 | P Svc N I 4½ E 80 | 95 | 95 | 95 |
| 4 | Pug Sd P&L 5½ 49 | 101⅛ | 101⅛ | 101⅛ |
| 5 | Do 5s C 50 | 95⅛ | 95⅛ | 95⅛ |
| 10 | Relian Man 5s A 54 | 83⅛ | 83 | 83⅛ |
| 6 | Roch C Pow 5s 53 | 53 | 51⅞ | 53 |
| 6 | Saxet Corp 6s A 45 | 79⅛ | 78⅞ | 79⅛ |
| 1 | Scripps 5½s 43 | 82 | 82 | 82 |
| 1 | Servel Inc 5s 48 | 69⅛ | 69⅛ | 69⅛ |
| 1 | Shaw W&P 4½sD70 | 92⅛ | 92⅛ | 92⅛ |
| 1 | Do 5s C 70 | 100⅛ | 100⅛ | 100⅛ |
| 5 | SEP&L 6s A2025xw | 100 | 100 | 100 |
| 4 | South C Ed 5s 51 | 102 | 101⅞ | 102 |
| 2 | SW Dairy 6½s38ww | 50⅛ | 50⅛ | 50⅛ |
| 1 | SW G&E 5s A 57 | 91 | 91 | 91 |
| 3 | Stand G&E 6s 35 | 99⅞ | 99 | 99 |
| 3 | Do 6s 66 | 97 | 96⅛ | 97 |
| 7 | Stutz Mot 7½s 37 | 49 | 49 | 49 |
| 7 | Swift & Co 5s40 | 99⅞ | 99⅞ | 99⅞ |
| 5 | Tenn Pub Ser 5s70 | 94⅛ | 94⅛ | 94⅛ |
| 4 | Tex City Gas 5s48 | 68⅛ | 68⅛ | 68⅛ |
| 19 | Tex El Serv 5s60 | 96⅛ | 96⅛ | 96⅛ |
| 11 | Tex P & Lt 5s56 | 97⅛ | 97⅛ | 97⅛ |
| 8 | Tri Util 5s79 | 57⅛ | 56⅞ | 56⅞ |
| 12 | Ulen & Co 6s44 | 76 | 76 | 76 |
| 2 | Un Gulf Corp 5s50 | 100⅛ | 100⅛ | 100⅛ |
| 1 | Un Lt & Pow 6s75 | 91⅛ | 91⅛ | 91⅛ |
| 1 | Do 6½s 74 | 97⅞ | 97⅞ | 97⅞ |
| 1 | Un Lt & Ry 5½s52 | 80⅛ | 80⅛ | 80⅛ |
| 1 | Do 6s A 52 | 96 | 96 | 96 |
| 5 | Van Sweringen 6s35 | 78 | 75⅛ | 78 |
| 15 | Wash Wat Pw 5s60 | 102⅛ | 102⅛ | 102⅛ |
| 1 | W News Del 6s44 | 53 | 53 | 53 |
| 5 | West Pa 5s2030 | 87 | 87 | 87 |

**FOREIGN BONDS.**

| Sales. | | High. | Low. | 11:45. |
|---|---|---|---|---|
| 1 | Baden C Mun 7s 47 | 81⅛ | 81¼ | 81⅛ |
| 85 | Canada 4s 60 | 91⅞ | 91⅛ | 91⅛ |
| 3 | Europ Mtg 7sC 67 | 83 | 83 | 83 |
| 4 | Ger C Mun 7s 47 | 80 | 79⅞ | 80 |
| 5 | Do 6s 47 | 66⅞ | 66⅞ | 66⅞ |
| 5 | Hanover St 6½s 49 | 76⅛ | 76⅛ | 76⅛ |
| 8 | It SupPw 6sA 63xw | 53 | 53 | 53 |
| 2 | Ruhr Chem 6s A48 | 62 | 62 | 62 |
| 11 | Ruhr Gas 6½s A53 | 71½ | 71½ | 71⅛ |
| 3 | Russ 6½s ctf NC19 | 2⅛ | 2⅛ | 2⅛ |
| 1 | Sax Pub Wks 5s 32 | 90 | 90 | 90 |
| 4 | Terni Elec 6½s 53 | 77 | 76¼ | 77 |
| 1 | Un Indust 6½s 41 | 72 | 72 | 72 |

*Actual sales. †Ex-dividend. ‡Ex-rights.

## CORPORATE EARNINGS

**Antilla Sugar Company** reports for year ended September 30 net loss of $1,346,750, after interest, depreciation and amortization, against net loss of $315,147 in the pretion, against net loss of $315,147 in the previous ... controlled by Punta Alegre Sugar Company.

**Chesapeake and Ohio Railway** November net income was $2,856,000, after taxes, charges and sinking fund appropriations, a decrease of $223,879 from November, 1929. Eleven months' net totals $31,707,610, a decrease of $1,738,830.

**Cudahy Packing Company** reports for year to November 1, net profit of $2,930,318, after depreciation, interest and federal taxes, equal, after dividends on 6 per cent and 7 per cent preferred stock, to $5.03 a share—par $50—on 467,489 shares of common, against $2,512,850, or $4.13 a common share in the year ended November 2, 1929.

**American Ice Company** November profit was $174,077 after interest, but before federal taxes and depreciation, against $250,045 in November, 1929. Eleven months profit totaled $5,609,003 compared with $5,528,475 in the 1929 period.

**United Electric Coal Companies** report for quarter ended October 31 net profit of only $10,880 after depreciation, depletion, interest, federal taxes and other deductions, comparing to $105,855 earned in the like quarter of 1929.

## Colombia Plans New Petroleum Legislation

BOTOGA, Colombia, Dec. 20.—A new draft oil law, which modifies royalties and regulations under which American companies and others operate in Colombia, will be presented to Congress shortly.

Under the text, completed royalties paid by the companies will be lower, graduating from 11 to 2 per cent, according to the distance from the port of embarkation as compared with a graduation of 10 to 6 per cent for the same distance last year. It provides, however, that the companies must pay transportation charges on the government's share of the oil produced and this, it is expected, will amount virtually to an increase in the tax.

## Stock Exchange Topics

**Adams Express Profits Estimated Equal to $2 Per Share**

Estimates indicate that Adams Express will show approximately $2 a share on its common stock this year. Considering the condition of the security markets, such a result would be satisfactory. It is said that security holdings will provide income from dividends and interest which should be equivalent to at least $1.25 a share on the common, while profits on securities which have been disposed of should add another 75 cents to the earnings.

**With so much selling in rails recently, comments on individual stocks in that group seldom are heard. However, some interests are talking optimistically about Norfolk and Western, the assumption being that the stock is on an attractive earnings and yield basis. A good margin of safety over dividend requirements exists, and several interests have been recommending scale purchases of the issue on any further reaction.**

Rumors concerning a banking pool in the stock market are discredited in reliable quarters, but a report persists that some of the institutions have prepared for greater activity in the bond market. Because such action would be logical, many believe the latest report. Greater stability in bonds, particularly those which have suffered severely from forced liquidation, would be important as a factor in the stock market.

**Official reports of building permits issued in 587 leading cities and towns shows that although falling off in proposed building and construction activities continued during November, declines were less pronounced than during the preceding month. November building permits showed a decline of 12 per cent as compared with October, as against the usual normal decline of 8.9 per cent. October, however, had shown a loss of 10 per cent from September, contrasted with a normal expectancy of a 5 per cent increase.**

This week's condition statement of local member banks in the reserve reveals some interesting changes. Among other things it is indicated that local banks continued to sell bonds during the period covered inasmuch as a further reduction of $53,000,000 is shown in holdings of securities other than governments. This brings the total reduction in three weeks to $157,000,000, the past week, however, the banks also reduced the volume of government securities held by $35,000,000, bringing the net increase in such holdings for the three weeks' period to but $33,000,000, while loans of these institutions to brokers' were cut by $85,000,000 total advances against security collateral were cut by only $62,000,000. Total loans and investments showed a shrinkage of $277,000,000 of which $87,000,000 was accounted for in reduced holdings of investments for their own account. The reduction in total loans, of $190,000,000 corresponds exactly with the reduction which would have been effected by exclusion of the $190,000,000 loans and investments of bank of United States.

**The tide of the gold movement which ran strongly in favor of the Dominion of Canada for several months through last summer and early fall has evidently turned in our direction again, coincident with the seasonal move in the Canadian dollar to a discount in the exchange market. From the beginning of July until a month or two back Canada drew gold rather steadily from New York in the form of the proceeds of the bond issue floated here at that time. In all some $36,000,000 in gold was exported to the Dominion. Over the last fortnight, however, due to the shift in conditions normal at this season of the year, Canada has been sending the metal this way, with about $14,000,000, including the shipment of $3,000,000 announced yesterday having found its way back thus far.**

### *Steamship Services Make Rate Cuts*

NEW YORK, Dec. 20.—A wholesale reduction in rates was announced by five of the great trans-Atlantic steamship services. Reductions range from 7½ to as high as 52 per cent.

## NEW YORK BOND MARKET

NEW YORK, Dec. 20.—(A.P.)—Transactions in the ... bonds on the New York Stock Exchange today were as follows, [illegible] ...

**U. S. GOVERNMENT BONDS.** [illegible]

**CORPORATION BONDS.** [illegible]

**FOREIGN BONDS.** [illegible]

| | | | | |
|---|---|---|---|---|
| [illegible] | [illegible] | [illegible] | [illegible] | [illegible] |

Total sales today, 3,212,000 shares. Total sales previous day, 11,539,000 shares.

Total sales week ago, 6,930,000 shares. Total sales year ago, 6,460,000 shares. Total shares two years ago, 3,774,000 shares.

Total sales January 1 to date, 2,692,521,000 shares.

Total sales same year ago, 3,059,921,000 shares.

Total sales same two years ago, 2,890,957,000 shares.

### *Predicts Increase In Freight Rates*

NEW YORK, Dec. 20.—At the annual meeting of the Atlantic States Shippers Advisory Board, A. P. Thom, general counsel for the Association of Railway Executives, predicted increased railroad rates, unless freight traffic is materially increased.

## Industrial Output For November At 90.5%

NEW YORK, Dec. 20.—As preliminarily computed for November, Standard Statistics Company's index of industrial production stands at 90.5 or 2.7 per cent below October, 1930, and at the lowest level since April, 1922. At the extreme bottom of the post-war deflation—registered in April, 1921—this index stood at 67.4.

With the exception of automobiles, production indexes of all other lines included in the composite showed declines last month ranging from 0.9 per cent in coal to 24.4 per cent in zinc production. Index of steel ingot production declined by 12 per cent from October; cotton consumption, measured on the same basis, receded by 4.9 per cent.

## LOCAL STOCKS

Saturday, December 20, 1930. (quotations at the close.)

| | Par. | Bid. | Ask. |
|---|---|---|---|
| [illegible] | [illegible] | [illegible] | [illegible] |

### Sales on the Exchange.

| | Shares | Price |
|---|---|---|
| [illegible] | [illegible] | [illegible] |

**UNLISTED STOCKS.**

| | Par. | Bid. | Ask. |
|---|---|---|---|
| Dayton Coke & I. pfd. | [illegible] | [illegible] | [illegible] |
| Fidelity Trust ......... | 25 | [illegible] | [illegible] |

| | Shares | Price |
|---|---|---|
| Western Public Service | [illegible] | [illegible] |
| Do | [illegible] | [illegible] |
| Do | [illegible] | [illegible] |

## LOCAL CURB

(Furnished by Moore, Leonard & Lynch.)

| Security— | Bid. | Ask. |
|---|---|---|
| *Ally. B'vue & P'ville 5s '35 | [illegible] | [illegible] |
| Am. Fruit Growers 7s '31 | [illegible] | [illegible] |
| Do. 7s '32-'40 | [illegible] | [illegible] |
| Bessemer Coal 6s '40 | [illegible] | [illegible] |
| Broadway Mtg. Bldg. 6s '40 | [illegible] | [illegible] |
| Cent. Ohio Steel Pdts. 6s '43 | [illegible] | [illegible] |
| Citizens Water 5½s '31 | [illegible] | [illegible] |
| Do. 5s '31 | [illegible] | [illegible] |
| Clover Splint Coal 6s '36 | [illegible] | [illegible] |
| Connecticut Coke 5s '30 | [illegible] | [illegible] |
| Crescent I. W. & C. 6½s '38 | [illegible] | [illegible] |
| ‡Dilworth, Porter 6s '39 | [illegible] | [illegible] |
| Duke G. & E. 6½s '36 w. w. | [illegible] | [illegible] |
| Doubleday-Hill Elec. 6½s '41 | [illegible] | [illegible] |
| Follansbee Bros. 5s '47 | [illegible] | [illegible] |
| Frick (H. C.) Coke 5s '31-'32 | [illegible] | [illegible] |
| Do 5s '33-'45 | [illegible] | [illegible] |
| Fry (H. C.) Glass 6s '32 | [illegible] | [illegible] |
| Frick-Reid Supply 6s '43 | [illegible] | [illegible] |
| Grant Building 7s '47 | [illegible] | [illegible] |
| Hankey Baking 6s '40 w. w. | [illegible] | [illegible] |
| Hanna (M. A.) 6s '34 | [illegible] | [illegible] |
| Jones & Laughlin Steel 5s '39 | [illegible] | [illegible] |
| Kaufmann D. S. sec. 5½s '36 | [illegible] | [illegible] |
| Loew's Thea. & Real. 6s '47 | [illegible] | [illegible] |
| McClintic-M'shall 5½s '22-'37 | [illegible] | [illegible] |
| McKinney Mfg. 6s '41 | [illegible] | [illegible] |
| *Mt. Wash'n St. Ry. 5s '33 | [illegible] | [illegible] |
| National Fireproofing 5½s '47 | [illegible] | [illegible] |
| Ohio Valley Clay 6½s '41 | [illegible] | [illegible] |
| Oklahoma Nat. Gas 6s '46 A | [illegible] | [illegible] |
| Do. 5s '48 B | [illegible] | [illegible] |
| †Penn Federal Corp. 6s '46 | [illegible] | [illegible] |
| Penna. State Water 5½s '52 | [illegible] | [illegible] |
| Pgh. Crucible Steel 5s '31-'32 | [illegible] | [illegible] |
| Do. 5s '33-'45 | [illegible] | [illegible] |
| Pgh. Hotels Corp. 1st 5½s '48 | [illegible] | [illegible] |
| Pgh. Parking Garages 6s '45 | [illegible] | [illegible] |
| *Pgh. Railways gen. 5s '53 | [illegible] | [illegible] |
| Pgh. Steel Foundry 6s '50 | [illegible] | [illegible] |
| Pgh. Term. W. & T. 5s '36 | [illegible] | [illegible] |
| Pgh. Valve, F. & C. 6s '42 | [illegible] | [illegible] |
| Pgh.-Westm'land Coal 5s '47 | [illegible] | [illegible] |
| Porter (H. K.) 6s '46 | [illegible] | [illegible] |
| Rail & River Coal 5s '38 | [illegible] | [illegible] |
| South Pgh. Water 5s '55 | [illegible] | [illegible] |
| Do. 5s '60 | [illegible] | [illegible] |
| Southern Traction 5s '50 | [illegible] | [illegible] |
| Spang, Chalfant 5s '48 | [illegible] | [illegible] |
| Stand. Textile Pdts. 6½s '42 | [illegible] | [illegible] |
| Stanley-Rowland-Clark 6s '46 | [illegible] | [illegible] |
| Steubenville Pottery 6½s '40 | [illegible] | [illegible] |
| St. Clair Furnace 5s '31-'32 | [illegible] | [illegible] |
| Do. 5s '33-'39 | [illegible] | [illegible] |
| Superior Steel 6s '33 | [illegible] | [illegible] |
| Ward Baking 6s '37 | [illegible] | [illegible] |
| Wheeling Traction 5s '31 | [illegible] | [illegible] |
| *Witherow Steel 6s '52 | [illegible] | [illegible] |
| Yough. & Ohio Coal 6s '33 | [illegible] | [illegible] |

*Guaranteed by the Philadelphia Co. by endorsement. †Assumed by the Republic Steel Corp. ‡Guaranteed by Loew's Inc. by endorsement.

### *World Wheat Crop Estimated Higher*

WASHINGTON, Dec. 20.—The Department of Agriculture estimates world wheat crop, excepting Russia and China, at 3,784,000,000 bushels, against 3,495,000,000 bushels in 1929. The Russian crop is placed at 1,157,404,000 bushels, against 702,851,000.

### *Dividend Notices*

**THE BELL TELEPHONE COMPANY OF PENNSYLVANIA.**
Twenty-eighth Dividend.
Six and One-Half Per Cent.
Cumulative Preferred Stock.

The twenty-eighth quarterly dividend of one dollar and sixty-two and one-half cents per share will be paid on Thursday, January 15, 1931 to stockholders of record at the close of business Saturday, December 20, 1930.

C. L. RITCHIE, Treasurer.

**THE UNION NATIONAL BANK OF PITTSBURGH.**

Pittsburgh Pa., December 12, 1930.

THE Board of Directors of this Bank has declared the regular quarterly dividend of four (4) per cent and an extra dividend of four (4) per cent on the capital stock, payable December 31, 1930 to stockholders of record at the close of business December 29, 1930. Checks will be mailed.

R. H. Beatty, Cashier.

**THE COLONIAL TRUST COMPANY.**

Pittsburgh, Pa., December 15, 1930.

CHRISTMAS DIVIDEND—The Board of Directors of this company has this day declared a special Christmas dividend of two per cent ($2.00) per share on the capital stock of the company, payable December 20 to stockholders of record at the close of business December 17. Checks will be mailed.

GEORGE A. YOUNG, Treasurer.

**THE BANK OF PITTSBURGH**
National Association.
December 9, 1930.

DIVIDEND NO. 285—The directors of this bank have this day declared a dividend of three (3%) per cent upon the capital stock out of the earnings of the past three months, payable January 1st, 1931, to stockholders of record, December 24th 1930. Checks will be mailed.

SCOTT H. NESBIT, Cashier.

**THE COLONIAL TRUST COMPANY.**

Pittsburgh, Pa., December 15, 1930.

DIVIDEND—The Board of Directors of this company has this day declared a dividend of three per cent ($3.00) per share on the capital stock of the company, payable January 2, 1931, to stockholders of record at the close of business December 26, 1930. Checks will be mailed.

GEORGE A. YOUNG, Treasurer.

**WORKINGMAN'S SAVINGS BANK AND TRUST COMPANY.**
Ohio Street and Madison Avenue.
Pittsburgh, Pa., Nov. 28, 1930.

DIVIDEND—The directors of this bank have today declared the regular quarterly dividend of fifteen (15%) per cent, payable January 2, 1931, to stockholders of record December 26, 1930. Checks will be mailed.

H. W. BRUGGEMAN, Treasurer.

**DUQUESNE NATIONAL BANK.**
Pittsburgh, Pa., Dec. 5, 1930.

The directors of this bank have this day declared the regular quarterly dividend of four (4%) per cent on the capital stock payable January 2, 1931, to stockholders of record December 31, 1930. Checks will be mailed.

DURBIN S. KERR, Cashier.

**DUQUESNE NATIONAL BANK.**
Pittsburgh, Pa., Dec. 5, 1930.

CHRISTMAS DIVIDEND. The directors of this bank have declared a Christmas dividend of two per cent on the capital stock, payable December 20th to stockholders of record December 19, 1930. Checks will be mailed.

DURBIN S. KERR, Cashier.

## LOCAL MARKET ENDS WEEK QUIETLY

### List Displays Firm Tone As Trading Tapers Off; Lone Star Gas Holds Up

The week-end session on the Pittsburgh Stock Exchange opened with prices showing a firm tone but with fluctuations holding to a fractional range in most issues.

Trading volume was restricted mainly to odd-lot transactions in the less active stocks, while the fuel leaders and industrials, which have been dominating the market recently, continued to change hands at about the average rate for the previous sessions this week.

Lone Star Gas was in moderate demand and scored a fractional rise in the early dealings, but buyers were not inclined to raise bids much above last night's close.

Armstrong Cork moved up a little, but buying was not aggressive. Armstrong established a new low yesterday at 20½, but only a few shares changed hands. Screw and Bolt was slightly higher. Reymer Brothers appeared in the list the first time for a month, selling at 17⅞, as against the previous price of 18.

### *Morrill to Address Hungry Club Monday*

Albert H. Morrill, president of the National Chain Store Association and the Kroger Grocery and Baking Company, will address the Hungry Club on the economic and civic effect of the chain store at its luncheon on Monday, December 22.

## PETROLEUM PRICES

| | |
|---|---|
| Pennsylvania (Nat'l Transit Lines).. | [illegible] |
| Pennsylvania (S. W. Pa. P. L.).... | [illegible] |
| Pennsylvania (Eureka Pipe Lines)... | [illegible] |
| Pennsylvania (Buckeye Pipe Lines).. | [illegible] |
| Corning (Buckeye Pipe Lines)...... | [illegible] |
| Somerset (Cumberland Pipe Lines).. | [illegible] |
| Ragland grade oil | [illegible] |
| Western Kentucky | [illegible] |
| Lima | [illegible] |
| Indiana | [illegible] |
| Princeton | [illegible] |
| Wooster | [illegible] |
| Plymouth | [illegible] |
| Illinois | [illegible] |
| Waterloo | [illegible] |
| Petrolia (Canada) | [illegible] |

## COTTON MARKET

LIVERPOOL, Dec. 20.—Cotton spot in fair demand; prices easy. American middling fair, 6.[illegible]; strict good middling, 6.06; good middling, 5.71; strict middling, 5.46; middling, 5.[illegible]; strict low middling, 5.16; low middling, 4.91; strict good ordinary, 4.26; good ordinary, 3.86. Sales, 2,000 bales, including 900 American. Receipts, 3,000 bales, American 300. Futures closed quiet. December, 5.13; January, 5.13; March, 5.[illegible]; May, 5.24; July, 5.45; October, 5.5[illegible].

### Liverpool Wheat Market.

LIVERPOOL, Dec. 20.—The market was due ⅛ penny higher; opened unchanged to ⅛ penny off and closed off ⅛ to ¼ penny.

## DIED

BARNES—On Friday evening, December 19, 1930, at 8 o'clock, WILLIAM H., aged 76 years. Services at the residence of Mrs. Nancy Barnes, 824 Portland street, East End, on Monday afternoon at 2 o'clock. Please omit flowers. Interment private.

POW—Suddenly, on Saturday December 20, 1930, at 5:30 a. m., JAMES POW, husband of Clara A. Pow (nee McKendry). Funeral from family home, 1443 Chislett street, East End, Tuesday, December 23, at 2:30 o'clock. Friends and members of K. of M., Homewood Commandery, Division 85, B. & E. Ry. E. of A., are invited. (Buffalo, N. Y., papers please copy.)

STEEN—On Saturday, December 20, 1930, at 5:40 a. m., FLOYD M. STEEN, beloved son of Walter E. and Effie A. Cutshall Steen, in his 20th year. Funeral services at parents' residence, 121 Meridan street, Duquesne Heights, Monday, December 22, at 7 p. m. Friends are invited. Remains will be taken to Washington, Ind., on Monday at 9 p. m.

### *Meeting Notices*

**THE BANK OF PITTSBURGH NATIONAL ASSOCIATION**
December 8, 1930.

ELECTION—Notice is hereby given that the Annual Meeting of the Shareholders of the Bank of Pittsburgh National Association will be held at the Banking House, No. 226 Fourth avenue, Pittsburgh, Pennsylvania, on Tuesday, January 13th, 1931 between the hours of 11:00 a. m. and 12:00 o'clock Noon, for the election of a Board of Directors to serve during the ensuing year and the transaction of any other business which may properly come before the meeting.

SCOTT H. NESBIT, Cashier.

**FIRST NATIONAL BANK AT PITTSBURGH.**
Northwestern Corner Fifth Ave. and Wood St.
December 6, 1930.

ELECTION—The annual meeting of the stockholders of the First National Bank at Pittsburgh, for the election of directors to serve during the ensuing year, and for the transaction of any other business which may properly come before the meeting will be held at the banking house on Tuesday, January 13, 1931, between the hours of 12 noon and 1 o'clock p. m.

C. C. TAYLOR, Vice President and Cashier.

**THE KEYSTONE NATIONAL BANK OF PITTSBURGH.**
December 9, 1930.

THE annual meeting of the stockholders of the Keystone National Bank of Pittsburgh will be held at its banking house, 322 Fourth avenue, Pittsburgh, Pennsylvania, on Tuesday, January 13th, 1931, between the hours of 11:30 a. m. and 12:00 o'clock noon, for the election of directors to serve for the ensuing year, and for the transaction of such other business as may properly come before the meeting.

GEORGE SIEFERT, JR., Cashier.

**WORKINGMAN'S SAVINGS BANK AND TRUST COMPANY.**
Ohio Street and Madison Avenue.
Pittsburgh, Pa., Dec. 10, 1930.

ELECTION—The annual meeting of the stockholders of this bank for the purpose of electing directors to serve for the ensuing year and for the transaction of any other business that may properly come before the meeting will be held at the banking house, Ohio street and Madison avenue, on Tuesday, January 13, 1931 at 2 o'clock p. m.

JAMES M. ANDERSON, Secretary.

The regular annual meeting of the stockholders of the FRANKLIN SAVINGS AND TRUST COMPANY of Pittsburgh for the election of directors to serve the company during the ensuing year and for the transaction of all other business that may rightfully be brought before said meeting will be held at the office of the company, 2815 Penn avenue, Pittsburgh, Pa., on Wednesday, January 14, 1931, at 2 p. m.

R. T. ARMSTRONG, Vice President and Treasurer.

**THE UNION NATIONAL BANK OF PITTSBURGH. STOCKHOLDERS MEETING.**

The regular annual meeting of the stockholders of this bank for the election of directors, and the transaction of such other business as may be properly brought before it, will be held at the banking house, Wood street and Fourth avenue, on Tuesday, January 13, 1931, between the hours of one and two o'clock p. m.

R. H. BEATTY, Cashier.

**ANNUAL ELECTION DUQUESNE NATIONAL BANK.**
Pittsburgh, Pa., Dec. 12, 1930.

ELECTION—The annual meeting of the stockholders of this bank for the election of directors to serve for the ensuing year will be held Tuesday, January 13, 1931, at the banking house between the hours of 12 noon and 1 p. m.

DURBIN S. KERR, Cashier.

# NEW YORK CLOSE WITH NET CHANGES

Underlines actual number of shares sold. All other sales figures are in hundreds of shares (00 omitted.) Closing prices in this table. (Volume of sales computed to 11:40 a. m.)

| 1930 High | 1930 Low | Stocks and Rate $ | Sales | High | Low | Close | Net Chge |
|---|---|---|---|---|---|---|---|
| | | —A—A—A— | | | | | |
| [illegible] | [illegible] | [illegible] | [illegible] | [illegible] | [illegible] | [illegible] | [illegible] |
| | | —B—B—B— | | | | | |
| 38 | 19½ | Baldwin Locomo 1¾ | 1 | 23½ | 23½ | 23½ | – ½ |
| 122¾ | 55½ | Baltimore & Ohio 7 | 70 | 71¾ | 69½ | 70 | – ½ |
| 84¾ | 70¾ | Baltimore & Ohio pf 4 | ... | 72¼ | 71¾ | 71¾ | – ½ |
| 84¾ | 52 | Bang & Aroostook 3.50 | ... | 55 | 55 | 55 | –1 |
| 24 | 8¾ | Barnsdall Corp 1 | 30 | 12½ | 11¾ | 12 | +1½ |
| 98 | 62 | Beatrice Creamery 4 | ... | 66 | 66 | 66 | – ½ |
| 70 | 46½ | Beech-Nut Packing 3 | 1 | 50 | 50 | 50 | + ½ |
| 6¾ | 2½ | Belding-Hemingway | 1 | 2¾ | 2¾ | 2¾ | – ⅛ |
| 57¾ | 14½ | Bendix Aviation 1 | 11 | 17½ | 17¼ | 17½ | – ½ |
| 56¾ | 30¾ | Best & Co 2 | 3 | 35½ | 34¾ | 34¾ | – ½ |
| 110¾ | 49½ | Bethlehem Steel 6 | 91 | 53½ | 52¾ | 53 | – ¼ |
| 134 | 112¾ | Bethlehem Steel 7% pf 7 | 3 | 115 | 115 | 115 | +1 |
| 49 | 15½ | Bohn Alum & Brass 1½ | 14 | 23 | 22½ | 22¾ | + ¼ |
| 90¾ | 60¾ | Borden & Co 3 | 11 | 68¾ | 67½ | 68¼ | + ½ |
| 50½ | 15 | Borg-Warner 1 | 17 | 19½ | 19 | 19 | 0 |
| 28¾ | 11½ | Briggs Mfg Co | 30 | 17¾ | 16¾ | 17 | + ½ |
| 35¾ | 15½ | Briggs & Stratton 2 | 2 | 16½ | 16½ | 16½ | 0 |
| 78¾ | 57 | Brooklyn Manh T 4 | 77 | 61 | 59¾ | 60 | + ½ |
| 178¾ | 98½ | Brooklyn Union Gas 5 | 1 | 103¾ | 103 | 103 | –1½ |
| 30¾ | 10 | Brunswick-Balke-Col | 1 | 10 | 10 | 10 | 0 |
| 48 | 21 | Bucyrus & E C V pf 2.50 | 3 | 24 | 24 | 24 | 0 |
| 16¾ | 3½ | Budd Mfg Co | 1 | 4½ | 4½ | 4½ | – ¼ |
| 14¾ | 6½ | Budd Wheel 1 | 3 | 9½ | 9½ | 9½ | + ½ |
| 74 | 9½ | Bullard Co | 2 | 12½ | 12 | 12½ | – ½ |
| 48 | 8½ | Bulova Watch Co 3 | 7 | 11½ | 11 | 11½ | – ½ |
| 51¾ | 18¾ | Burroughs Add Mach 1 | 1 | 22½ | 21½ | 21½ | – ½ |
| 4½ | 1¼ | Butte Cop & Zinc ¼ | 2 | 1½ | 1½ | 1½ | + ⅛ |
| 29¾ | 10 | Butterick Co | 21 | 10½ | 10¼ | 10½ | – ½ |
| 112¾ | 33½ | Byers (A M) Co | 12 | 42¼ | 41 | 41 | 0½ |
| | | —C—C—C— | | | | | |
| 2¼ | ¼ | Callahan Zinc & Lead | 1 | ⅜ | ⅜ | ⅜ | – ⅛ |
| 89¾ | 28¾ | Calumet & Arizona | 1 | 33¾ | 33¾ | 33¾ | – ¼ |
| 33¾ | 7½ | Calumet & Hecla | 1 | 8½ | 8 | 8½ | + ½ |
| 75¾ | 30½ | Canada Dry Ging Ale 3 | 5 | 33¾ | 32¾ | 33¾ | – ¼ |
| 52¾ | 35½ | Canadian Pacific 2½ | 5 | 39¾ | 38¾ | 38¾ | – ¾ |
| 34¾ | 18 | Cannon Mills 1.60 | 2 | 18¾ | 18½ | 18¾ | + ¼ |
| 41½ | 29¾ | Capital Adminis pf 3 | 1 | 30½ | 30½ | 30½ | 0 |
| 362¾ | 88¾ | Case (JI) Thresh M 6 | 36 | 104 | 101¼ | 102¾ | + ¼ |
| 79¾ | 22 | Cater Tract 2½b | 8 | 27¾ | 27 | 27 | + ¼ |
| 60¾ | 9¼ | Celanese Corp | 1 | 11¼ | 11¼ | 11¼ | – ¼ |
| 60 | 3 | Celotex Corp | 2 | 4½ | 4½ | 4½ | ... |
| 80½ | 18 | Central Aquirre 1¾ | ... | 20½ | 20½ | 20½ | ... |
| 57¾ | 21 | Cerre de Pasco Cons 4 | 16 | 25 | 24 | 25 | +1½ |
| 16 | 2 | Certain-Teed Prod | ... | 2¼ | 2¼ | 2¼ | – ⅛ |
| 45¼ | 6½ | Certain-Teed Prod pf 7 | 1 | 7 | 6¾ | 6¾ | – ¼ |
| 67¾ | 14½ | Checker Cab Mfg 1.80 | 5 | 20 | 19½ | 19½ | – ½ |
| 51¾ | 32¼ | Chesapeake & Ohio 2½ | 21 | 41 | 39¾ | 39¾ | –1¼ |
| 82½ | 32¼ | Chesapeake Corp 3 | 7 | 42¼ | 41¾ | 42 | + ⅝ |
| 10 | ⅝ | Chicago & Alton | 1 | ⅝ | ⅝ | ⅝ | 0 |
| 10½ | ½ | Chicago & Alton pf | 1 | ⅝ | ⅝ | ⅝ | + ⅛ |
| 17¾ | 4¾ | Chicago Gr Western | 2 | 6⅜ | 6⅜ | 6⅜ | + ⅛ |
| 52¾ | 12 | Chi Gt Western pf 1 | 8 | 20½ | 19½ | 19⅝ | + ⅛ |
| 26¾ | 4¼ | Chicago Mil & St Paul | 5 | 6⅝ | 6¼ | 6¼ | – ⅛ |
| 46¼ | 7½ | Chicago Mil & St P pf | 14 | 10½ | 9¾ | 10 | – ½ |
| 89¾ | 30¾ | Chi & Northwest 4 | 5 | 35½ | 34¾ | 35½ | + ⅛ |
| 140¾ | 102¼ | Chi & Northwest pf 7 | 1 | 103 | 103 | 103 | + ½ |
| 37 | 7¾ | Chi Pneumantic Ti | 7 | 11¼ | 10⅝ | 11 | + ½ |
| 125¼ | 45¼ | Chi Rock I&Pac 7 | 16 | 54⅝ | 53½ | 54 | + ½ |
| 110¾ | 92 | Chi Rock I&Pac 7% pf 7 | ... | 93¾ | 93¾ | 93¾ | ... |
| 82½ | 12 | Chickasha Cotton Oil | 1 | 12½ | 12½ | 12½ | + ¼ |
| 67¾ | 23¾ | Childs Co 2.40 | 1 | 26 | 25¾ | 26 | + ¼ |
| 48 | 14¾ | Chrysler Corp 1 | 151 | 17¼ | 16½ | 17 | + ½ |
| 18¼ | 2½ | City Stores ½ | 1 | 3¼ | 3¼ | 3¼ | 0 |
| 44½ | 17 | Clark Equip 2 | 1 | 17½ | 17 | 17 | – ¾ |
| 191¼ | 188¼ | Coca-Cola 6 | 1 | 148½ | 146¼ | 147¾ | + ¾ |
| 52¾ | 48½ | Coca-Cola A 3 | ... | 50⅞ | 50⅞ | 50⅞ | 0 |
| 35¾ | 12 | Collins & Aikman Co | 4 | 13¼ | 13 | 13 | 0 |
| 77 | 18¾ | Colo Fuel & Iron 1 | 2 | 23¼ | 22⅞ | 23 | + ⅜ |
| 199 | 65½ | Columbian Carbon 6b | 5 | 79⅜ | 78 | 77½ | + ⅜ |
| 87 | 30⅝ | Colum Gas & El 2 | 54 | 36 | 34¼ | 35⅜ | +1 |
| 110 | 99 | Colum Gas & El pf 6 | 1 | 101⅝ | 101⅝ | 101⅝ | – ¼ |
| 37⅝ | 7¼ | Columbia Graphoph ⅜ | 13 | 8⅝ | 8¼ | 8⅝ | + ¼ |
| 55 | 21⅜ | Com In Tr 1.60a | ... | 26½ | 26½ | 26½ | ... |
| 38 | 14 | Commercial Solvents 1 | 34 | 16½ | 16¼ | 16½ | + ⅛ |
| 20¼ | 7½ | Commonwlth & So .60 | 139 | 8⅛ | 8 | 8 | 0 |
| 104¾ | 87 | Commonwlth & So pf 6 | 6 | 92 | 91¼ | 91¾ | + ¼ |
| 29¾ | 6½ | Congoleum-Nairn | 7 | 7¼ | 6⅞ | 7 | + ¼ |
| 56⅞ | 18¾ | Congress Cigar 4 | 2 | 22¼ | 21½ | 21¼ | + ¼ |
| 56⅝ | 25 | Consolidat Cigar 5 | 1 | 26 | 26 | 26 | 0 |
| 27¾ | 11½ | Consol Film Ind 2 | 4 | 12½ | 12 | 12 | – ⅛ |
| 28¼ | 15 | Consol Film Ind pf 2 | 1 | 16⅛ | 16⅛ | 16⅛ | – ⅛ |
| 136⅜ | 78¼ | Consol Gas 4 | 18 | 84⅝ | 84 | 84 | – ⅜ |
| 105¼ | 99¼ | Consol Gas pf 5 | 1 | 102 | 101⅝ | 102 | + ½ |
| 8½ | 2 | Container Corp B | 1 | 2½ | 2⅛ | 2½ | – ⅛ |
| 52½ | 17 | Contin Baking A | 1 | 20½ | 20 | 20 | 0 |
| 7 | 2 | Contin Baking B | 21 | 2½ | 2⅛ | 2⅛ | + ⅛ |
| 94⅝ | 65 | Contin Baking pf 8 | 1 | 67⅝ | 67⅝ | 67⅝ | + ¾ |
| 71⅝ | 43½ | Continental Can 2½ | 1 | 48¾ | 48⅜ | 48⅜ | – ⅜ |
| 87⅝ | 9¾ | Contin Diamond 1 | 1 | 11 | 10½ | 10½ | – ⅜ |
| 77⅝ | 37¼ | Contin Insurance 2.40 | 1 | 42½ | 42 | 42½ | +1½ |
| 8¼ | 2½ | Contin Motors | 5 | 3 | 3 | 3 | 0 |
| 30⅞ | 7¾ | Contin Oil | 56 | 9¼ | 8⅞ | 9¼ | + ⅛ |
| 40⅞ | 10 | Contin Shares 1 | 93 | 11¼ | 10¼ | 11 | + ⅝ |
| 111⅜ | 65 | Corn Prod Ref 3 | 7 | 73 | 73 | 72½ | + ½ |
| 33 | 8 | Coty Incorp | 3 | 8⅞ | 8⅜ | 8⅜ | + ¾ |
| 22 | 4½ | Crosley Radio | 1 | 4½ | 4½ | 4½ | 0 |
| 108⅝ | 50⅞ | Crucible Steel 5a | 3 | 57 | 56⅜ | 56¼ | ... |
| 19½ | 3 | Cuba Co | 3 | 3⅝ | 3½ | 3⅜ | – ⅛ |
| 9 | 3⅛ | Cuban-Amer Sugar | 4 | 3¼ | 3½ | 3½ | 0 |
| 2½ | ¼ | Cuban-Dom Sugar | 1 | ¼ | ¼ | ¼ | 0 |
| 48 | 38 | Cudahy Packing 4 | 2 | 40½ | 40 | 40 | 0 |
| 14⅜ | 1¾ | Curtiss-Wright Corp | 42 | 2⅞ | 2¼ | 2⅛ | + ⅛ |
| 19¾ | 3⅛ | Curtiss-Wright Corp A | 1 | 4 | 4 | 4 | 0 |
| 90½ | 35 | Cutler-Hammer 3½ | 2 | 38 | 38 | 38 | –1½ |
| | | —D—D—D— | | | | | |
| 48⅝ | 10 | Davison Chemical | 3 | 13½ | 13¼ | 13¼ | 0 |
| 24½ | 20 | Deere & Co pf 1.40 | 3 | 20⅝ | 20⅝ | 20⅝ | + ¼ |
| 181 | 181½ | Delaware & Hudson 9 | 2 | 138½ | 138 | 138½ | 0 |
| 158 | 69 | Delaware Lack & W 6 | 1 | 83½ | 83 | 83½ | +1½ |
| 80 | 25½ | Denver & R G West pf | 1 | 30 | 29 | 30 | +4½ |
| 255½ | 161 | Detroit Edison 8 | 3 | 167½ | 167 | 167½ | + ¼ |
| 9⅞ | 6 | Dome Mines 1 | 7 | 9 | 8 | 8 | + ½ |
| 30⅝ | 12 | Dominion Stores 1.20 | 2 | 14 | 14 | 14 | – ¼ |
| 87½ | 57½ | Drug Incorp 4 | 1 | 63 | 62½ | 62½ | – |
| 145½ | 80½ | Du Pont de Nemours 4 | 26 | 88½ | 87½ | 87½ | + ⅛ |
| 123 | 114½ | Du Pont de Nemo deb 6 | 2 | 117¼ | 117¼ | 117¼ | ... |
| | | —E—E—E— | | | | | |
| 255¼ | 142⅛ | Eastman Kodak 8b | 4 | 153¼ | 151½ | 151¼ | –1¾ |
| 37½ | 11⅝ | Eaton Axle & Sprg 1.60 | 52 | 15¼ | 14 | 14½ | + ¾ |
| 10⅞ | 2⅛ | Eitington Schild | 4 | 3⅝ | 3½ | 3⅜ | 0 |
| 114⅝ | 33 | Electric Autolite 6 | 21 | 54½ | 53⅝ | 54 | + ¼ |
| 103½ | 34 | Electric P & Lt 1 | 71 | 40½ | 39½ | 39⅞ | + ⅝ |
| 112 | 99 | Electric P & Lt pf 7 | 1 | 100 | 100 | 100 | + ⅞ |
| 79¼ | 47 | Electric Stor Battery 5 | 2 | 51½ | 51 | 51 | 0 |
| 59 | 37½ | Endicott-Johnson 5 | 1 | 37¾ | 37½ | 37 | + ½ |
| 66 | 36½ | Engineers P S 2.40 | 2 | 42 | 42 | 42 | 0 |
| 63 | 22 | Erie R R | 8 | 27½ | 27⅛ | 27⅛ | – ⅜ |
| 67 | 27 | Erie R R 1st pf 4 | 3 | 35½ | 35 | 35 | + ⅝ |
| | | —F—F—F— | | | | | |
| 27 | 3 | Fashion Pk Asso 2.50 | 6 | 3¼ | 3 | 3¼ | + ¼ |
| 100½ | 85 | Federal M & Smelt pf 7 | 3 | 85 | 85 | 85 | ... |
| 48 | 17½ | Fed Water Ser 2.40k | 5 | 23⅞ | 21¾ | 23⅞ | +2⅝ |
| 89¾ | 42¼ | Fidelity Phenix F 1 2.60 | 3 | 47¼ | 46¼ | 46½ | – ¼ |
| [illegible] | [illegible] | [illegible] (F, G and H sections) | [illegible] | [illegible] | [illegible] | [illegible] | [illegible] |
| | | —I—I—I— | | | | | |
| 138½ | 66½ | Illinois Central | 6 | 69 | 67 | 67 | –2 |
| 17 | 2 | Indian Motorcycle | 3 | 2½ | 2½ | 2½ | + ¼ |
| 28½ | 3 | Indian Refining | 17 | 3⅝ | 3¼ | 3⅜ | + ⅛ |
| 129 | 51 | Indust Rayon 4 | 1 | 52 | 52 | 52 | –2 |
| 239 | 147½ | Ingersoll Rand 6 | 4 | 176¾ | 174 | 176¾ | –1½ |
| 95 | 58 | Inland Steel 4 | 1 | 60½ | 60½ | 60½ | + ¾ |
| 30½ | 6⅞ | Inspiration Copper | 1 | 8 | 7⅝ | 8 | + ⅛ |
| 39¾ | 20¾ | Interboro Rapid Tran | 11 | 29¾ | 26½ | 28⅝ | ... |
| 25¾ | 11½ | Interlake Iron 1 | 3 | 12⅜ | 12¼ | 12⅜ | + ¼ |
| 8⅞ | 3 | Internat Agric Corp | 5 | 3⅞ | 3½ | 3⅞ | 0 |
| 67½ | 42½ | Inter Agric Crp pr pf 7 | 6 | 48 | 47 | 47 | ... |
| 197⅞ | 131 | Inter Bus Mach 6 | 5 | 144¾ | 142¾ | 144¾ | +1½ |
| 19½ | 8 | International Carriers ½ | 10 | 10 | 9½ | 10 | + ½ |
| 75¾ | 50 | Internat Cement 4 | 16 | 52½ | 51 | 51 | –1 |
| 14½ | 1¼ | Internat Com Eng | 3 | 1⅜ | 1⅜ | 1⅜ | 0 |
| 144½ | 13 | Internat Com Eng pf | ... | 15⅜ | 15⅜ | 15½ | –3½ |
| 115¾ | 46⅜ | Inter Harvester 2½ | 13 | 50⅝ | 49⅞ | 50 | – ⅛ |
| 146½ | 118 | Inter Harvester pf 7 | ... | 134¾ | 134¾ | 134¾ | ... |
| 54 | 18½ | Inter Hydro Elec pf | 2 | 22½ | 22 | 22½ | + ½ |
| 92 | 52½ | Internat Match pf 4 | 2 | 57½ | 56½ | 57 | 0 |
| 35⅜ | 15 | Inter Mer Marine 2 | 1 | 16 | 16 | 16 | 0 |
| 44¾ | 13¾ | Inter Nickel of Can 1 | 87 | 15⅜ | 14½ | 15⅜ | + ⅜ |
| 122½ | 116 | Inter Nickel of Can pf 7 | 3 | 116 | 116 | 116 | ... |
| 23⅞ | 4 | Internat P & Pow B | 6 | 4 | 4 | 4 | ... |
| 31½ | 5 | Internat P & Pow A | ... | 5¼ | 5⅝ | 5⅝ | 0 |
| 18 | 2 | Internat P & Pow C | 4 | 2½ | 2½ | 2½ | + ¼ |
| 86 | 30 | Internat P & Pow pf 7 | 3 | 32 | 30 | 30 | –1 |
| 45¾ | 31 | Internat Salt 3 | 1 | 35¾ | 35¾ | 35¾ | – ¾ |
| 62 | 49½ | Internat Shoe 3 | 4 | 49½ | 49½ | 49½ | – ¾ |
| 77⅝ | 21½ | Internat Tel & Tel 1 | 31 | 22½ | 22¼ | 22¾ | + ⅛ |
| 32½ | 12 | Intertype Corp 2 | 2 | 15½ | 15 | 15 | ... |
| 40 | 14½ | Interstate D Store 2 | 3 | 16½ | 15½ | 16½ | – ⅛ |
| 29 | 5½ | Investors Equity | 1 | 6 | 6 | 6 | 0 |
| | | —J—J—J— | | | | | |
| 148⅝ | 48½ | Johns-Manville Corp 3 | 17150 | 58⅝ | 56 | 57 | +1½ |
| 5½ | ⅛ | Jordan Motor | ... | ⅝ | ⅜ | ⅝ | 0 |
| | | —K—K—K— | | | | | |
| 20½ | 15 | Kaufmann Dept S 1.50 | 1 | 15½ | 15 | 15 | – ½ |
| 41½ | 14½ | Kayser (J) 2½ | 4 | 15½ | 15¼ | 15¼ | – ¼ |
| 5½ | 1⅛ | Kelly-Spring Tire | ... | 1½ | 1½ | 1½ | + ⅛ |
| 48⅞ | 19⅝ | Kelsey Hayes Wheel 2 | 1430 | 21½ | 20½ | 21½ | 0 |
| 26¾ | 7½ | Kelvinator Corp | 13 | 8⅝ | 8⅜ | 8⅜ | 0+ |
| 62¾ | 20½ | Kennecott Copper 3 | 142 | 21½ | 21⅛ | 21⅛ | +1 |
| 8⅞ | 1 | Kolster Radio | 2 | 1¼ | 1 | 1⅛ | + ¼ |
| 9⅞ | 4½ | Kresge Dept Store | ... | 5+ | 5+ | 5+ | ... |
| 36⅞ | 25 | Kresge (SS) Co 1.60 | 11 | 26½ | 26½ | 26½ | 0 |
| 35⅞ | 20⅝ | Kreuger & Toll 1.60 | 23 | 22⅝ | 22 | 22½ | + ⅝ |
| 48⅞ | 18 | Kroger Groc & Bak 1a | 13 | 21⅝ | 20 | 20 | – ⅛ |
| | | —L—L—L— | | | | | |
| 70⅞ | 70⅞ | Lambert Co 8 | ... | 78 | 78 | 78 | + ½ |
| 42 | 11 | Lehigh Port Cem 1 | 1 | 14 | 13 | 14 | ... |
| 164½ | 40 | Lehigh Valley 3½ | 1 | 50 | 50 | 50 | –3½ |
| 17¼ | 4⅛ | Lehigh Valley Coal | 5 | 5 | 5 | 5 | 0 |
| 97¾ | 53 | Lehman Corp 3 | 14 | 56½ | 56 | 56 | + ¼ |
| 36 | 21 | Lehn & Fink 3 | ... | 23⅜ | 23⅜ | 23⅜ | –1½ |
| 81½ | 10⅛ | Libbey Owens Ford Gl | ... | 11⅜ | 11 | 11⅜ | – ⅛ |
| 114⅝ | 78⅝ | Liggett & Meyers B 4 | 12 | 83 | 82¾ | 82¾ | + ⅝ |
| 49⅛ | 18½ | Lima Locomotive | 1 | 24⅛ | 24⅛ | 24⅛ | 0 |
| 81⅞ | 39 | Liquid Carbonic 4 | 3 | 43 | 42½ | 43 | – ⅛ |
| 95⅞ | 41⅛ | Loew's Incorp 3 | 19 | 48⅛ | 47⅛ | 47⅝ | + ⅛ |
| 112⅝ | 85½ | Loew's Incp pf w w 6½ | ... | 90 | 90 | 90 | ... |
| 6⅞ | 2½ | Loft Incorp | 2 | 2⅞ | 2½ | 2⅞ | 0 |
| 70¼ | 40¼ | Loose-Wiles Bis 2.60a | 1 | 45⅛ | 45⅛ | 45⅛ | – ½ |
| 28⅛ | 8⅛ | Lorillard (P) Co | 5 | 11⅜ | 11¼ | 11¼ | 0 |
| 138⅝ | 85⅝ | Louisville & Nash 1 | 2 | 90 | 90 | 90 | –1 |
| 44⅝ | 9½ | Ludlum Steel | 4 | 11⅛ | 10⅝ | 10⅝ | – ⅛ |
| | | —M—M—M— | | | | | |
| 89½ | 61 | McKeesport Tin P 4a | 1 | 71½ | 71 | 71½ | 0 |
| 37¾ | 10½ | McKesson & Robbins 1 | 4 | 15⅛ | 15 | 15⅛ | + ⅛ |
| 20¼ | 6 | McLellan Stores 11 | 1 | 8 | 7 | 8 | +1⅛ |
| 88½ | 33⅞ | Mack U Truck 4 | 12 | 37½ | 36¾ | 37⅞ | + ⅜ |
| 159¾ | 86 | Macy (R H) Co 2 | 3 | 95 | 92 | 92 | –4½ |
| 15⅝ | 5 | Madison Sq Garden .60 | 3 | 5⅜ | 5¼ | 5¼ | 0 |
| 15 | 6 | Mandel Brothers | 2 | 6¼ | 6¼ | 6¼ | + ¼ |
| 42½ | 24 | Manhat El mod gtd .80 | 27 | 36⅛ | 34 | 35⅛ | + ⅜ |
| 32⅞ | 17⅜ | Marine Midland 1.20 | 1620 | 19½ | 19⅛ | 19½ | – ⅛ |
| 30⅞ | 5½ | Marmon Motor | 3 | 6 | 6 | 6 | + ¼ |
| 48½ | 27⅜ | Marsh Field 2½ | 4 | 28¼ | 27⅞ | 28¼ | + ¼ |
| 51⅞ | 30½ | Mathieson Alk Wks 2 | 5 | 34 | 33¾ | 34 | + ¾ |
| 61⅝ | 27⅜ | May Dept Store 2a | 6 | 31½ | 31 | 30⅛ | + ⅜ |
| 23 | 5 | Maytag Co | 1 | 5½ | 5½ | 5½ | 0 |
| 84½ | 68 | Maytag Co 1st pf 6 | 1 | 68 | 68 | 68 | ... |
| 40½ | 14⅛ | Maytag Co pf w w 3 | 1 | 15 | 15 | 15 | 0 |
| 28½ | 6 | Mengel Co 2 | ... | 6⅜ | 6⅜ | 6⅜ | ... |
| 37 | 9¼ | Mexican Seaboard | 2 | 11½ | 11½ | 11½ | – ⅛ |
| 38⅛ | 7 | Miami Copper | 4 | 7½ | 7½ | 7½ | + ⅛ |
| 77 | 38⅛ | Michigan Steel 3b | 2 | 41 | 40¼ | 40¼ | –1⅛ |
| 38 | 11 | Mid-Continent Pet 2 | 5 | 13¼ | 13 | 13 | – ⅛ |
| 58 | 15⅛ | *Midland Steel Prod 3 | ... | 21 | 21 | 21 | 0 |
| 28⅞ | 3⅛ | Mirnnes Mol Power | 11 | 5⅛ | 5 | 5 | – ¼ |
| 66 | 14⅛ | Missouri Kan & Tex 3 | 10 | 20⅛ | 19 | 19 | –1 |
| 108⅞ | 63⅛ | Missouri K & Tex pf 7 | ... | 70 | 70 | 70 | + ¼ |
| 98⅞ | 20⅛ | Missouri Pacific | 6 | 31½ | 28½ | 31½ | +3½ |
| 145⅛ | 79 | Missouri Pacific pf 5 | 2 | 89 | 88 | 88 | 0 |
| 40 | 9⅛ | Mohawk Carpet Mills | 1 | 10⅜ | 10⅜ | 10⅜ | + ⅛ |
| 49⅜ | 16⅛ | Montgomery Ward | 40 | 19 | 18⅜ | 18⅜ | + ⅛ |
| 2 | ⅛ | Mother Lode | 2 | ½ | ½ | ½ | ... |
| 81 | 25 | *Motor Prod 2 | 2 | 31 | 30 | 31 | +3½ |
| 38⅝ | 14⅛ | Motor Wheel 3 | 14 | 15⅛ | 15 | 15⅛ | + ⅛ |
| 20⅜ | 6¼ | Mullins Mfg Corp | 1 | 9 | 9 | 9 | ... |
| 58½ | 25⅛ | Munsingwear Co 3.50b | 1 | 29¼ | 28⅛ | 28½ | – ⅜ |
| 35⅛ | 9 | Murray Co of Am 2⅝1 | 12 | 12½ | 12¼ | 12½ | 0 |
| 49½ | 34 | Myer (FE) & Bros 2 | 1 | 41 | 40 | 41 | ... |
| | | —N—N—N— | | | | | |
| 58½ | 21¼ | Nash Motor 4 | 40 | 27¾ | 26⅜ | 26½ | – ⅜ |
| 26¼ | 6 | National Acme 1½ | 2 | 7½ | 7⅜ | 7⅜ | 0 |
| 20 | 2¼ | National Bellas Hess | 1 | 3⅛ | 3 | 3 | – 1 |
| 98 | 68⅛ | *National Biscuit 2.80 | 9 | 78¾ | 78 | 78 | 0 |
| 88 | 28 | National Cash R A 4b | 6 | 32⅛ | 31 | 32⅛ | + ¼ |
| 62 | 35 | National Dairy Pr 2.60 | 27 | 39⅜ | 39⅛ | 39⅛ | + ⅜ |
| 24½ | 5 | National Dept Store | 10 | 5⅛ | 5 | 5 | ... |
| 58⅜ | 30 | National Pow & Lt 1 | 85 | 35 | 33⅜ | 34⅛ | + ⅛ |
| 62¼ | 41 | National Steel 2 | 9 | 43 | 42½ | 42½ | – ⅛ |
| 98⅜ | 35 | National Surety 5 | 4 | 45 | 41¾ | 43¼ | + ¾ |
| 32⅝ | 9 | Nevada Consol Cop 1 | 27 | 10⅞ | 9½ | 10⅞ | +1⅛ |
| 58 | 11 | Newton Steel | 1 | 13⅛ | 13⅛ | 13⅛ | 0 |
| 47 | 22 | N Y Airbrake 2.40 | 1 | 23 | 23 | 23 | ... |
| 192 | 105½ | New York Central 8 | 29 | 118⅜ | 116 | 116 | –3 |
| 144 | 78⅜ | N York C & St L 6 | ... | 76 | 76 | 76 | – 4½ |
| 128 | 67⅜ | New York N H & H 6 | 3 | 78⅜ | 76¼ | 76¼ | –2⅛ |
| 17⅜ | 3¼ | New York O & Western | 1 | 5⅛ | 5⅛ | 5½ | 0 |
| 33⅜ | 4⅛ | Norfolk Southern | 4 | 8⅛ | 7 | 8⅛ | +1⅛ |
| 132 | 51⅛ | North American 10%1 | 48 | 64¾ | 64 | 64½ | + 1 |
| 15 | 4⅛ | North Amer Aviation | 16 | 5 | 4⅞ | 5 | + ⅛ |
| 105 | 99⅜ | North Amer Ed pf 6 | 1 | 100⅞ | 100½ | 100⅞ | ... |
| 97 | 42⅜ | Northern Pacific 5 | 6 | 51⅜ | 50⅜ | 50⅜ | + ½ |
| | | —O—O—O— | | | | | |
| 32 | 16 | Ohio Oil Co 2 | 2 | 17¾ | 17¾ | 17¾ | + ⅝ |
| 24⅜ | 9¼ | Oil Well Supply | 1 | 17⅛ | 17⅛ | 17⅛ | ... |
| 34⅛ | 1⅛ | Oliver Farm Equip | 3 | 2 | 1⅞ | 1⅞ | 0 |
| 46⅜ | 4½ | Oliver Farm Eq cv pf | 2 | 5½ | 5 | 5 | 0 |
| 90⅜ | 17⅜ | Oliver Farm Eq pr pf | ... | 20¼ | 20¼ | 20¼ | + ¼ |
| 8⅛ | 2⅛ | Omnibus Corp | 3 | 3⅛ | 3⅜ | 3⅛ | + ⅛ |
| 80⅜ | 48⅛ | Otis Elevator 2½ | 14 | 54⅜ | 53¾ | 54⅜ | + ⅜ |
| 38⅜ | 9⅜ | Otis Steel | 2 | 10½ | 10⅜ | 10½ | + ⅛ |
| | | —P—P—P— | | | | | |
| 74⅛ | 40½ | Pacific Gas & Elec 2 | 3 | 45¼ | 44¼ | 45¼ | + ⅛ |
| 107⅛ | 46½ | Pacific Light Corp 3 | 5 | 51⅞ | 51¼ | 51⅞ | + ⅛ |
| 23 | 7½ | Packard Motor .60 | 18 | 9⅜ | 8⅞ | 9⅛ | + ¼ |
| 68⅛ | 33 | Pan-Am Pet & Tran B | 4 | 35 | 33 | 35 | ... |
| 77¼ | 34¾ | Para Pub Corp 4 | 52 | 39⅛ | 38⅝ | 39 | 0 |
| 4⅛ | 1⅛ | Park Utah Consol | 3 | 1¼ | 1¼ | 1¼ | ... |
| 36⅛ | 3¼ | Parmelee Trans .60 | 13 | 3⅞ | 3½ | 3⅞ | + ⅛ |
| 9 | 1⅛ | Pathe Exchange | 7 | 2 | 2 | 2 | 0 |
| [illegible] | [illegible] | [illegible] (P, R and S sections) | [illegible] | [illegible] | [illegible] | [illegible] | [illegible] |
| 47 | 14¾ | Stewart Warner 2 | 3 | 17⅞ | 17⅞ | 17⅞ | 0 |
| 118¾ | 37½ | Stone & Webster 4 | 30 | 44 | 42¾ | 43¾ | + ¾ |
| 47⅞ | 18⅞ | Studebaker 1 | 30 | 22⅝ | 21⅝ | 22⅝ | + ⅝ |
| 1½ | ⅛ | Submarine Boat | 1 | ⅛ | ⅛ | ⅛ | + ⅛ |
| 9⅝ | 1 | Superior Oil | 7 | 1½ | 1 | 1 | 0 |
| 29⅞ | 6 | Superior Steel | 1 | 7 | 7 | 7 | 0 |
| 17⅞ | 4 | Symington Co A | 6 | 5 | 4½ | 5 | + ½ |
| | | —T—T—T— | | | | | |
| 26⅛ | 15⅛ | Telautograph Corp 1.40 | 1 | 17⅛ | 16⅛ | 17⅛ | + ⅛ |
| 17 | 7⅜ | Tennessee Copper 1 | 1 | 9 | 9 | 9 | ... |
| 60½ | 28⅞ | Texas Corp 3 | 26 | 32 | 31¼ | 31¼ | 0 |
| 67⅞ | 40⅜ | Texas Gulf Sulphur 4 | 12 | 46⅜ | 46⅜ | 46⅜ | + ⅜ |
| [illegible] | [illegible] | [illegible] (T, U and V sections) | [illegible] | [illegible] | [illegible] | [illegible] | [illegible] |
| | | —W—W—W— | | | | | |
| 67¾ | 11½ | Wabash Railroad | 21 | 18¾ | 17 | 17½ | + ½ |
| ... | 39 | Wabash Railroad pf A 5 | 1 | 44½ | 44 | 44½ | + ½ |
| 31½ | 21½ | Waldorf System 1¾ | 3 | 23¼ | 23¼ | 23¼ | + ¼ |
| 41½ | 10½ | Walworth Co 2 | 1 | 11½ | 11½ | 11½ | + ½ |
| ... | 3½ | Ward Baking B | 5 | 4½ | 3¾ | 4½ | + ½ |
| 80½ | 9½ | Warner Bros Pic | 246 | 13¾ | 13 | 13¾ | + ½ |
| 70½ | 31 | Warner Bros Pic pf 2.20 | ... | 37 | 37 | 37 | ... |
| 27 | 5 | Warner Quinlan | 5 | 5 | 5 | 5 | – ½ |
| ... | 26¾ | Warren Bros 3 | 3 | 30½ | 30 | 30 | – ½ |
| 24½ | 4½ | Western Dairy Prod B | 3 | 5½ | 5½ | 5½ | ... |
| 36 | 10 | Western Maryland | 17 | 14½ | 14 | 14 | – ½ |
| [illegible] | [illegible] | [illegible] (remaining W, Y and Z rows) | [illegible] | [illegible] | [illegible] | [illegible] | [illegible] |

... Odd lots. *Ex dividend. †Ex rights. aPlus extras. bIncluding extras. cPartly stock. ... [illegible] ... cPayable 1-10 of a share in Class A stock quarterly.

## LIVESTOCK MARKETS

### Pittsburgh.

(U. S. Department of Agriculture.)

Total receipts, 26 cars.

Hogs—Receipts, 3,000; market steady to 10c higher. Light light, 140-160 lbs., good and choice, $8.40@8.60; light weight, 160-200 lbs., good and choice, $8.50@8.60; medium weight, 200-250 lbs., good and choice, $8.35@8.60; heavy weight, 250-350 lbs., good and choice, $8.10@8.50; packing sows, 275-500 lbs., medium and good, $6.50@7.25; slaughter pigs, 100-130 lbs., good and choice, $8.00@8.50.

Cattle—Receipts, none; market nominal. Steers, 900-1,100 lbs., good, $9.00@10.00; medium, $7.75@9.00; common, $6.00@7.75; steers, 1,100-1,300 lbs., good, $8.75@10.00; medium, $7.25@8.75; heifers, 550-850 lbs., good, $7.50@8.50; common and medium, $5.00@7.50; cows, good, $5.25@6.00; common and medium, $4.00@5.25; low cutter and cutter, $2.25@4.00; bulls (yearlings excluded), good (beef), $5.50@6.25; cutter and medium, $3.50@5.50.

Calves—Receipts, 150; market slow and weak. Vealers (milk-fed), good and choice, $9.00@11.50; medium, $6.00@9.00; cull and common, $3.00@6.00; calves, 250-500 lbs., good and choice, $6.00@7.50; common and medium, $3.00@6.00.

Sheep—Receipts, 1,500; market mostly steady. Lambs (90 lbs. down), good and choice, $7.00@8.50; medium, $5.75@7.00; (all weights), common, $4.25@5.75; yearling wethers, 90-110 lbs., medium and choice, $3.25@5.50; ewes (90-120 lbs., medium and choice, $2.50@3.75; (120150 lbs., medium and choice, $2.25@3.50; (all weights), cull and common, $1.00@2.50.

### Chicago.

Hogs—Receipts, 23,000 head, including 9,000 direct; fairly active, strong to mostly 10c higher; top, $8.15; bulk 130-200 lbs., $7.90@8.10; 220-300 lbs., $7.75@7.90; pigs, $7.75@8.10; packing sows, $6.75@7.25; light light, good and choice, 140-160 lbs., $8.00@8.15; light weight, 160-200 lbs., $7.90@8.15; medium weight, 200-250 lbs., $7.75@8.05; heavy weight, 250-350 lbs., $7.55@7.85; packing sows, medium and good, 275-500 lbs., $6.65@7.25; slaughter pigs, good and choice, 100-130 lbs., $7.50@8.10.

Cattle—Receipts, 2,700 head; calves, 1,000 head; fed steers and yearlings slow, about steady; butcher stock weak to 25c lower; other classes unchanged; general quality plain. Slaughter cattle and vealers, steers, good and choice, 600-900 lbs., $10.25@14.25; 900-1,100 lbs., $10.25@14.25; 1,100-1,300 lbs., $10.00@14.00; 1,300-1,500 lbs., $9.25@13.50; common and medium, 600-1,300 lbs., $6.50@10.25; heifers, good and choice, 550-850 lbs., $8.50@12.75; common to medium, $5.00@8.50; cows, good and choice, $5.25@7.50; common and medium, $4.00@5.25; low cutter and cutter, $3.00@4.00; bulls (yearlings excluded), good and choice (beef), $5.00@6.25; cutter to medium, $4.00@5.75; vealers (milk fed), good and choice, $7.50@10.00; medium, $6.50@7.50; cull and common, $5.00@6.50; stocker and feeder cattle, steers, good and choice, 500-1,050 lbs., $7.00@9.00; common and medium, $5.50@7.00.

Sheep—Receipts, 11,000 head; mostly steady; good to choice fat lambs, $7.75@8.00 to packers; choice kinds bid, $8.25; fat native ewes, $3.00@3.50; lambs, 90 lbs. down, good and choice, $7.25@8.50; medium, $6.00@7.25; all weights, common, $5.00@6.00; ewes, 90-150 lbs., medium to choice, $2.00@3.75; all weights, cull and common, $1.00@2.50; feeding lambs, 60-75 lbs., good and choice, $6.75@7.50.

### East Buffalo.

Hogs, 2,100; holdovers, 300; active, steady to 10c higher; bulk desirable, 130-190 lbs., $8.75@8.85; 210-240 lbs., $8.60@8.75; 250-300 lbs., $8.40@8.60; pigs quoted $9.00; packing sows, $6.60@7.35.

Cattle, 200; mostly cows; steady; common heifers, $6.25; beef cows, $5.25; cutter grades, $2.00@3.75.

Calves, 600; vealers unchanged; good to choice, $11.50 to mostly $12.00.

Sheep, 2,700; active; strong to mostly 25c higher; good to choice natives and fed western lambs, 95 lbs. down, $8.50@8.75; mixed offerings, $8.00@8.25; medium kinds and strong weights, $7.75; throwouts, $6.75.

### Cincinnati.

Hogs—Receipts, 800; heldover, 500; unevenly steady to 15c higher; better grades, 150-230 pounds, $8.50@8.65; 250-270 pounds, $8.25@8.35; light lights nominally steady, $8.25; sows steady, $6.50; stags, $5.50@6.00.

Cattle—Receipts, 50; calves, receipts, 50; nominal.

Sheep—Receipts, 50; nominal.

## Colorado Fuel Gets Denver Rail Order

DENVER, Dec. 20.—Denver and Rio Grande Railroad has placed an order with Colorado Fuel and Iron Company for 10,000 tons of rails.

## THE PRODUCE MARKET

The demand for fruit and vegetables was slow today at the wholesale produce markets in Pittsburgh. There were no changes in quotations.

The poultry markets rested firm, demand good, supply nominal with slight changes in quotations.

The butter, egg and cheese markets remained firm, demand fair, supply adequate with slight changes in quotations.

Car lot supplies were nominal with 446 cars on track. Arrivals included 15 cars of apples, 2 cabbage, 4 cauliflower, 3 carrots, 6 celery, 6 grapefruits, 4 lettuce, 1 onions, 21 oranges, 4 pears, 2 peas, 15 potatoes, 1 radishes, 6 sweet potatoes and 2 tomatoes.

HAY AND GRAIN.

Receipts.

Pennsylvania Railroad—Eighteen cars of hay, 8 shelled corn and 2 oats.

NEW HAY.

| | |
|---|---|
| Standard | $23.00@23.50 |
| No. 1 timothy | $23.75@24.25 |
| No. 2 timothy | $24.00@24.50 |
| No. 1 light clover | $24.50@25.00 |
| No. 1 clover | $26.50@27.50 |
| No. 2 clover | $22.00@27.00 |

STRAW.

| | |
|---|---|
| Oats | $12.00@13.50 |
| Wheat | $12.00@13.00 |

YELLOW CORN.

| | |
|---|---|
| No. 2 shelled | 80½@81c |
| No. 3 shelled | 77@77½c |

OATS.

| | |
|---|---|
| No. 2 white | 40½@41c |
| No. 3 white | 39½@40c |

PRODUCE.

| | |
|---|---|
| Beans, hamper | $1.00@2.50 |
| Bets, bunch | 25@30c |
| Cucumbers, dozen | 50@75c |
| Do hamper | $1.00@1.50 |
| Cabbage, crates | $1.50@3.50 |
| Cauliflower, California, crates | $2.00@2.25 |
| Do crate | $2.25@3.00 |
| Celery, Florida, dozen | 90c@$1.00 |
| Do crate | $3.00@3.50 |
| Lettuce, Iceberg, crate | $2.50@3.25 |
| Mushrooms, basket | 75c@$1.25 |
| Do pound boxes | 35@50c |
| Onions | $1.35@1.50 |
| Do crate | $2.00@2.25 |
| Peas, crate | $1.75@2.25 |
| Potatoes, sack | $1.75@2.50 |
| Do barrel, new | $3.50@4.50 |
| Peppers, Florida, crate | $6.50@7.00 |
| Radishes, dozen | 18@25c |
| Sweet potatoes, hamper | $1.00@2.00 |
| Spinach, bushel | 75c@$1.25 |
| Tomatoes, lugs, chip | $1.00@2.00 |
| Turnips, bushel | $1.25@1.50 |

FRUITS.

| | | | |
|---|---|---|---|
| Lemons, Cal., box | $6.00@7.00 | Bananas, bunch | $3.50@4.50 |
| Oranges, box | $5.00@8.50 | Apples | $2.25@4.00 |
| | | Apples, bushel, new | $1.50@2.50 |

EGGS.

| | | | |
|---|---|---|---|
| Nearby firsts | 25¼@26½c | Do hennery white | 29½@30½ |
| Extra | 26¾@28½c | Ducks | 36@40c |

BUTTER AND CHEESE.

| TUB. | | CHEESE. | |
|---|---|---|---|
| 92 score | 29¾c | N Y old full cream | 30@31c |
| Standard | 29¼c | | |
| 89 score | 27¼c | Do new full cream | 23@24c |
| 88 score | 26¾c | | |

PROVISIONS.

| HAMS. | | DRY SALT MEATS. | |
|---|---|---|---|
| 14 to 16 lbs | 24½c | Bellies, 20 to 25 pounds | 17c |
| 12 to 14 lbs | 37½c | SMOKED DRY SALT MEATS. | |
| 10 to 12 lbs | 25½c | | |
| Skinned hams, 16 to 18 lbs | 26½c | Bellies, 20 to 25 pounds | 19½c |
| Rosevale | 36c | BEEF CUS. | |
| Do skinned | 41c | Ribs of beef, native | 28c |
| PORK CUTS. | | | |
| Loins, 8 to 12 pounds | 26½c | Short loins, native | 36c |
| Breakfast bacons 10 to 12 lbs | 22c | Do medium | 35c |
| Clear, 6 to 8 pounds | 25c | Chucks and shoulder native | 19c |
| LARD. | | Do medium | 19c |
| Pure, tierces | 13½c | Long loins, native | 30c |
| Do 1-pound prints | 15½c | Rounds, native | 26c |

POULTRY.

| | | | |
|---|---|---|---|
| Hens, heavy | 21c | Ducks | 18@22c |
| Do medium | 15@16c | Geese | 15@18c |
| Do leghorns | 12@14c | Turkeys | 32@35c |
| | | Hens | 30@33c |
| Broilers | 20c | FRESH KILLED | |
| Old roosters | 12c | Full dressed | |
| Stags | 14c | hens | 36c |

GROCERIES.

| | | RICE | |
|---|---|---|---|
| Ariosa, lb | 36c | Extra fancy head, lb | 6½@7c |
| Fancy Santos, lb | 39c | | |
| Mocha, lb | 43c | Do Blue Nose, fancy, lb | 5½@6c |
| FLOUR. | | BEANS. | |
| Spring wheat, barrel | $8.30 | Navy, fancy Mich lb | 11½c |
| Winter | $7.50 | | |
| Rye | $7.20 | Red kidney | 11½c |
| SUGAR. | | Cal lima, lb | 10c |
| Cane, granulated, per cwt | $5.00 | PEAS. | |
| | | Marrowfat | 8½c |
| | | Yellow split | 9½c |
| Do powdered | $6.10 | Green split, lb | 16½c |

## FINANCIAL NEWS AND VIEWS

### RAILROAD EQUIPMENT

Comparison of the relative position of railroads in 1929 as against 1920, Standard Statistics Company says, indicates that at the beginning of this year plant, facilities, equipment and financial situations were the best in their history. The current business depression, the bulletin continues, and the emphasis placed upon the menace of rate reductions, increasing taxation, highway and pipe line competition by the roads themselves, have resulted in wide public overestimation of present and potential adversities besetting railroads in general. "Ultimate improvement in fundamental business will unquestionably be followed by upturn in railroad traffic and earnings, based on the progressive improvement in operation displayed over the past decade," the bulletin says.

### UTILITIES' COAL USE

Consumption of coal by the electric public utilities in October closely approached the quantity used in the corresponding month of last year, the Commerce Department advises. The total consumption for the month amounted to 3,934,286 net tons as compared with 4,058,452 tons in October, 1929, a decrease of 124,166 tons or only 3.1 per cent. Although substantial decreases were reported by the New England, Ohio, South Michigan, Illinois-Indiana and Southwest regions, these losses were practically offset by a gain of 103,451 tons, or 30.8 per cent in the South[illegible]. In the Middle Atlantic and Lower Mississippi Valley regions [illegible] rate of consumption was at approximately the same level as la[illegible]year.

### PNEUMATIC CASINGS

Shipments of pneumatic casings showed a decline in October amounting to 3,499,300, compared with 4,405,176 in September and 4,649,696 in October, last year, the Rubber Manufacturers' Association reports. Shipments for the first 10 months this year, however, exceeded production by 4.3 per cent, whereas during the same period last year there was no excess. Inventories of casings on hand October 31 were 9,802,687, against 9,811,764 casings on hand September 30.

### ELECTRICAL EQUIPMENT EXPORTS

Exports of electrical equipment from the United States in the first 10 months of 1930 were valued at $110,713,326, a decline of $12,728,377 from the corresponding period of 1929, the Commerce Department reports. Shipments of heavier electrical equipment have generally fallen off, but those for steam turbine generator sets showed a gain of $221,127 for this period.

### STEEL DEVELOPMENT

Republic Steel Corporation is building a new furnace in its laboratory at Canton, O., for the purpose of conducting a series of experiments with stainless steel tubes for oil refineries. With the new equipment, the company's metallurgists expect to develop steels possessing certain properties to meet special requirements of the oil cracking industry.

### MALAYAN RUBBER STOCKS

Dealer stocks of rubber in Malaya on November 30 are estimated at 36,884 tons against 34,479 tons on October 31 and 32,548 on November 30, 1929.

### LOOSE WILES ACQUISITION

Loose Wiles Biscuit Company has listed 32,543 shares of common stock for the purpose of acquiring the Schust Company, of Saginaw, Mich., makers of biscuits.

## Firms File Answer To Federal Suit

WASHINGTON, Dec. 20.—Leading oil companies told the Supreme Court yesterday the oil industry would be paralyzed should the tribunal sustain the government in its suit against them charging violation of the anti-trust laws.

This contention was presented in a brief filed for use when the case is reached for oral argument early next month. The charge is based upon agreements for licensing patents for making gasoline by the cracking process.

## Cotton Ginnings Under Last Year

WASHINGTON, Dec. 20.—The Bureau of the Census reports 13,259,622 running bales of cotton ginned from the crop of 1930 prior to December 13, against ginnings to December 13, 1929, of 13,456,783 and 13,144,333 in the like period of 1928.

## British Columbia Salmon Pack Up

WASHINGTON, Dec. 20.—The British Columbia salmon pack for 1930 shows a large gain over last year, according to advance figures of the Canadian department of Fisheries forwarded to the Department of Commerce by Vice Consul Nelson P. Meeks, at Vancouver.

The total for 1930 through November 8, is given as 2,154,337 cases, valued at $6,772,407, as compared with 1,372,887 cases valued at $5,694,295 for the similar period of 1929.

## Sheet Steel Output Drops in November

NEW YORK, Dec. 20.—Production of sheet steel during November declined to 43.6 per cent of rated capacity, as against 50.6 per cent for October, the National Association of Flat Rolled Steel Manufacturers reported.

Total production last month was 148,550 net tons, compared with 153,934 tons in October. Sales for the month totaled 135,682 tons, against 158,700 tons for October.

# POLICE SEEKING THIRD GIRL IN BANK HOLDUP

## Verona Youth Arrested as Suspect in Robbery and Killing at Trust Company

(Continued from Page One.)

they unwittingly foiled holdup of the office of the Pittsburgh Hospital. Flathe is said to have admitted he had received a "tip" that the hospital would have a large amount of money last night.

Flathe, who, detectives said, has a police record in Washington, D. C., was boarding a street car at Federal and Larock streets when he was arrested last night. Detectives reported finding in his possession a loaded automatic pistol and extra shells. He was charged with being a suspicious person.

**SAY PICTURES DESTROYED**

In connection with the search for the North Side bank robbers, detectives said today they had learned that one of the two girls being questioned had destroyed six pictures of the gang, but the sleuths still hoped to determine the robbers' identity by finding the third girl, who, it is said, the men had known only two weeks.

A threatening letter sent to the Miller girl prompted Inspector Charles Faulkner and two of his plainclothesmen to hurry to Columbus, O., in search of the bank robbers. Faulkner's departure for the Ohio capital without the knowledge of his superiors was said to have irritated them.

**MOTORISTS ROBBED**

While repairing a flat tire on their car, Lawrence Hilliard, of Wilson avenue, Cheswick, and Harry Palmer, of Acme street, Acmetonia, were held up by two armed men in the Russelton road, near Acmetonia. Hilliard was robbed of $25 and Palmer of $24. The bandits escaped in an automobile, Hilliard told Springdale police.

A Negro held Mrs. Abe Simon at bay by covering her with a revolver while he robbed the cash register of her general store in the Freeport road, Harmarville, and escaped with $6.

August Gliniceki, of 1516 Geyer avenue, North Side, driver for a bakery, was held up and robbed of $8 by two Negroes while delivering bread in the rear of 210 Smithfield street, he reported to police.

# KOLB ELECTED PRESIDENT

C. A. Kolb, district manager of General Foods Sales, Inc., was elected president of the Pittsburgh Association of Manufacturers' Representatives at the organization's meeting at the Fort Pitt Hotel yesterday. Other officers were elected as follows:

G. C. Jenkins, first vice president; W. B. Frantz, second vice president; A. L. Dorsch, treasurer, and Joseph Gish, secretary. E. A. Brachen, William Swaner, D. J. Horgan, H. V. P. Francis, George Reis and George Ander were elected directors.

## *Wounded First, Dry Raid Slayer Says*

RICHMOND, Va., Dec. 20.—(INS.)—The federal authorities were trying to determine today if James N. Wood, state dry agent, was killed before members of his raiding party shot Randolph Cox, 29, Negro. Cox, at whose farm at Warsaw the raid was made yesterday, is being held in county jail on a charge of killing the agent.

He told the authorities he did not shoot at the raiders until they had wounded him. He barricaded himself in his farmhouse for quite some time before a posse of citizens urged him to surrender.

## *Mexico Negotiating $50,000,000 Loan*

MEXICO CITY, Dec. 20.—(INS.)—A federal finance ministry official admitted today that a loan of from $25,000,000 to $50,000,000 is under negotiation by the Mexican government through Thomas Lamont of Morgan & Co.

The ministry spokesman declined to further discuss the proposed loan, however.

## *Bridal Tears Habit, Film Star Explains*

LAS VEGAS, N. M., Dec. 20.—(AP.)—Why should a happy bride cry? Just habit, said Dorothy Sebastian, film star, explaining the tears when becoming Mrs. William Boyd. The license indicated she had been divorced. About her first husband she said: "The name doesn't matter."

## *Amelia Won't Risk Fiance in Autogiro*

PHILADELPHIA, Dec. 20.—(AP.)—Amelia Earhart has flown an autogiro twice, but she refused to take up her fiance, George Palmer Putnam. She said she was not familiar enough with the machine. Then Putnam went up with a man.

## *Butler Church to Present Cantata*

"What Christ's Coming Meant to the World," will be the morning subject of the Rev. Samuel Hill, of the Butler street Methodist Episcopal Church, Fortieth and Butler streets. At the evening service the cantata, "The Wondrous Light," will be presented.

## *Sharpsburg Pastor To Discuss 'Love'*

"Perfect Love" will be discussed tomorrow morning by the Rev. K. L. Kramer, of the First Baptist Church, North Main street, Sharpsburg. His evening subject will be "Lost Sheep."

# Variety of 'Relief' Asked

By ARTHUR 'BUGS' BAER

(Continued from Page One.)

could use on the railroad. Our town is 500 miles from the main line of the Northwestern and Chiropractic R. R.

We're on a spur that pays quartlet dividends in rust. But we would like to four-track that spur.

If there's any left over we would like a harbor. We ain't near the ocean. And we're further away at low tide. But it would make the other towns jealous.

Think it over, Herbert. You saved Belgium once and not one of those birds voted for you.

They say the king can do no wrong.

That's because he always has a brother-in-law on the grand jury.

Let's concede the king can do no wrong. And also add a postscript in favor of the same dignitary when he's crown prince.

We don't know what it's all about. All we know is that Carol, of Rumania, is paying off on the dotted line. And every dot is 18 karats.

There's Mme. Lupescu and Mme. Lambrino, of suburban Europe, who knew Carol when the only crown he had was on his derby.

They seem to have divided up plenty of glorious plunder and some very permanent real estate between them.

We believe little Michael was right.

They sent the wrong guy back to school.

Mike was King of Rumania while Papa Carol was seeing if the guide-books were right about Paris.

Suddenly, Mike is shunted back to the kindergarten and Carol climbs the government flagpole.

Is that fair to a 9-year-old lad whose career has never been touched by the scorching flame of scandal?

If Dame Rumor has it correctly by the ears, Mme. Lupescu grabbed a chateau in Transylvania and a bale of diplomatic alimony.

Lambrino also snatched a villa in France and a wagonload of certified shopping coupons.

All of which makes Carol a good boy again. Now, he's King and not supposed to fall in love without first notifying the cabinet.

That's the way they do things in Europe.

Royalty never has to replace its divots.

It's not a bad racket. Where can you buy one of those king jobs?

But, in view of all these carryings-on in Bucharest, do you think Rumania is a nice place for our young diplomats?

(Copyright, 1930.)

# VOTE MACHINES SNAG AGAIN

Another complication has developed in the proposed installation of voting machines. According to County Commissioner Joseph G. Armstrong there are about 100 voting places in the county where the stairways or doors leading to the polling places are too small to admit the machines which are shaped like extra large upright pianos.

A survey which has been made by county engineers has disclosed the condition and Armstrong yesterday wrote a letter to Presiding Judge James R. Macfarlane, of Common Pleas Court advising him that petitions will be filed asking for changes of the polling places.

Portable voting places on hillsides are another difficulty which will necessitate changing the locations. It is impossible, Armstrong said, to carry the huge mechanical vote tabulators up the long flights of narrow stairs leading to some places.

The redistricting commission now working on the changes necessary for use of machines will also have to work out the most suitable locations for places where the machines can be carried in and out without taking them apart.

# SCIENTIST, AIDE DIE IN VOLCANO

AMSTERDAM, Dec. 20.—(INS.)—Prof. Werner Borchardt, 30-year-old tropical scientist of the Hamburg Institute, and one of his European assistants fell to their death in the boiling lava of the Merapi volcano crater on the Island of Sumatra, it was learned here today in dispatches from the Dutch East Indies.

The tragedy occurred while Prof. Borchardt was conducting climatological investigations, climbing by rope into the Merapi crater, which had not been in violent eruption for 40 years.

According to the dispatches, the eruption which killed the two scientists and 105 natives took place just as Prof. Borchardt reached bottom to test heat emanations. The belching lava masses quickly swallowed the scientists in a lake of molten fire.

The lava flow obliterated village after village. The volcano is still active, according to reports.

## *$1,050,000 Airport Bond Issue Approved*

HARRISBURG, Dec. 20.—(AP.)—The Secretary of Internal Affairs yesterday approved a $1,050,000 bond issue for completing improvements to land acquired for an airport for Allegheny County. Another approved was for $20,000 for alterations and improvements to the Burgettstown, Washington County school.

## *McDonald Miner, Injured, Dies Here*

William Bauner, 60, of McDonald, died in Mercy Hospital early today from shock and injuries suffered in an accident in Montour Mine No. 9 at McDonald yesterday morning, according to a report to the coroner's office. The nature of the accident was not known to the coroner.

## *Goods Rushed Here From New York*

Transportation of express between New York and Pittsburgh stores during the holiday rush has been made by the Pennsylvania Railroad. Parcels are picked up at New York stores at 4 p. m. and delivered to stores here the following morning.

## *1,000 Carpet Workers To Get Yule Bonus*

BLOOMSBURG, Pa., Dec. 20.—(AP.)—All employes of the Magee Carpet Company will receive 1 per cent of their yearly wages as a Christmas bonus, the company announced yesterday. There are about 1,000 men on the payroll.

# TWO CHILDREN BURN TO DEATH

CHICAGO, Dec. 20.—(INS.)—Trapped in bed when fire swept their home following a gas explosion two children were burned to death early today and their mother, Mrs. Irving Israelson, suffered probable fatal injuries.

The victims were Homer and Jerome Israelson, 4 and 5 years old. Other residents of the building dragged the mother from the flames by the hair.

A violent explosion, supposedly caused by gas, blew the front of the structure out and transformed the building into a blazing mass.

Mrs. Israelson found herself trapped in the bedroom with her two children when the fire broke out. The explosion had jarred the door in such a way that she was unable to open it. She was dragged through a window by neighbors who later found the bodies of the two children.

# TREES LIGHTED IN SEWICKLEY

Colored lights in celebration of the Yuletide season were lighted for the first time this year in Beaver and Broad streets, Sewickley, last night. The decorations include a Christmas tree in front of each business establishment in the two streets, and a large electrically lighted community tree at Thorn and Broad streets.

The American Legion post will give candy to children and carols will be sung at the community tree Christmas Eve, it was announced today.

## OBITUARY

**Mrs. Ella B. Kirk.**

Mrs. Ella Boyce Kirk, first woman superintendent of schools in the United States, and leader in social and welfare circles, who died yesterday, will be buried Monday following services to be held in the Moreland funeral home at 11 a. m. She was the wife of David Kirk.

Born in Bangor, Me., Mrs. Kirk taught voice for several years, and went to Bradford, Pa., where she was made superintendent of schools. She was a charter member of the Twentieth Century Club and chairman of its lecture committee for several years.

With Miss Beulah Kennard, she organized the children's playgrounds here and for a time was treasurer of the Children's Hospital. She also organized and was the first president of the New England Society, and later organized the Story and Play Society and the Drama Reading Class.

Removing to New York, she was one of the founders and leaders of the Social Center movement. During her recent years Mrs. Kirk was one of the hostesses of the Polyclinic Hospital of New York.

**Martin Funeral.**

Funeral services for Abraham Martin, who died yesterday at the home of a daughter, Mrs. Henrietta Kravetz, of 6952 Kelly street, will be held at 2 p. m. tomorrow at the Kravetz home. He had lived in Pittsburgh his entire lifetime, and for many years was in business in Homewood. Besides Mrs. Kravetz he leaves his widow, another daughter, Mrs. Bertha Jenkins, of Philadelphia, and five sisters, Mrs. Fannie Fotterman, Mrs. Sarah Bloom, Mrs. Jennie Goldman, Mrs. Rebecca Kelsky and Mrs. Rae Smulo, all of Pittsburgh.

PROF. A. F. SEWARD
WORLD'S FOREMOST
ASTROLOGER
1931 Readings Now Ready
Send $1 and the full date of your birth for a 17-page Reading covering business matters changes, stocks, bonds, travel love affairs, marriage, etc. Enclose check, P.O. Money Order or cash but send cash by registered mail only. Prof. A. F. Seward, 1507 Boardwalk, Atlantic City, N. J.

# AGENT SLAYER STILL ON DUTY

SONOMA, Cal., Dec. 20.—(Universal.)—Although half a dozen witnesses testified that Federal Prohibition Agent Michael J. Buckley had been partaking freely of liquor before he shot and killed Ygulmo Prasso in a gun battle on a lonely road, he was still on duty here today.

**"He will not be suspended," said Acting Prohibition Administrator George Seaver, last night, "until I have had time to examine the transcript of the evidence, and perhaps not then."**

The details of the drinking bout in which Buckley participated were revealed at an inquest over Prasso's body conducted Thursday by Coroner Fred Young, of Sonoma County. August William Morgue, another federal agent, testified that Buckley was so drunk that he was unfit to drive an automobile, and Morgue walked four miles into Sonoma rather than ride with him in his car.

Authorities of Napa County took no action in the shooting. District Attorney Wallace Rutherford said he was looking into the case carefully, but intimated Buckley's alleged drunkenness would have no bearing on the case if it were shown that the agent was acting in line of duty and in self-defense.

# JOHNSON FLAYS COURT TONIGHT

WASHINGTON, Dec. 20.—(Universal.)—Senator Hiram Johnson will deliver a telling blast against American adherence to the League Court in a nation-wide radio address tonight.

His speech, in answer to Senator Capper, who upheld the Court in a radio talk last week, will be delivered over the Columbia Broadcasting System beginning at 9:30 o'clock.

Johnson has been opposed to American adherence to the Court ever since the question has been raised. He fought it before the Senate four years ago because the Court is a creature of the League of Nations, and entrance by the United States into the Court would be a back-door entrance into the League.

It is believed that millions of persons will listen to his speech because he is recognized as one of the most eloquent and at the same time one of the hardest hitting debaters in Congress.

## *Fifth Avenue Fire Loss Set at $1,000*

Fire on the first floor of the umbrella factory of Cooper and Sussman Company, 711 Fifth avenue, early today gave downtown firemen a two-hour battle. Due to heavy smoke, they were forced to wear gas masks when entering the building. Battalion Chief George Spear estimated the damage at $1,000.

# Noted Men Named To Rockefeller Board

NEW YORK, Dec. 20.—(AP.)—A cabinet officer, a course dean and a parking magnate have been added to the General Education Board, a Rockefeller project for the promotion of education.

They are Ray Lyman Wilbur, secretary of the interior; Prof. Edwin Mims, head of the department of English, at Vanderbilt University, Nashville, Tenn., and Harold Higgins Swift, vice president of Swift & Co., Chicago.

# GIRL WHO SHOT MAN CONVICTED

CAMDEN, N. J., Dec. 20.—(INS.)—Mary McClyment, 19, today awaited sentence on a manslaughter charge. She was found guilty last night by a jury of five men and seven women in the fatal shooting of Edward Nicholson after a drinking party in a farmhouse at Blenheim, N. J., October 9. Date of sentence was not set.

The maximum penalty for manslaughter is 10 years but the girl was expected to receive a shorter term, as the jury recommended mercy.

Miss McClyment admitted she fired a pistol during a quarrel but said she had done it to frighten Nicholson.

# POWER REPORT GIVEN SENATE

WASHINGTON, Dec. 20.—(Universal.)—A network of enormous superpower systems honeycombing the country, pooling their energy for factories and homes across state lines like the waters of so many rivers, was revealed in a new Federal Trade Commission report to the Senate.

This report represents the commission's final study of the interstate movement of electric power. It will be made the groundwork of an attempt to set up federal regulation, supplementary to present state regulation, under the Couzens bill.

Interstate movements are largely unregulated, the power systems wholesaling energy to one another, or to themselves under different corporate names, at what prices they please. These prices influence directly the retail prices charged to consumers.

## *Master Painters Elect Delegates*

President John B. Dewar, at a meeting of the Pittsburgh branch of the Master Painters' and Decorators' Association in the Fort Pitt Hotel last night, named delegates to the national convention in Reading next month. They are Herman Werner, Julius Gulden, F. D. Vinson, P. A. Freyvogel, A. E. Jones, P. J. Garver, George B. Miller and Louis C. Titzel. The delegation will be headed by President Dewar.

# SEEK MORGANZA BOYS, 1 TAKEN

Police today were searching for four of five boys who escaped from the Industrial Training School at Morganza last night. The fifth youth was captured after an automobile crash near Van Emmonan's Station.

Three of the fugitives were said by police to have stolen the car of Edward Purnell, in McNary street, Canonsburg, but wrecked the machine soon afterward.

School authorities told Allegheny County authorities the two who escaped after the accident were Clifford Mason, 19, and Henry Kuzma, 18. They reported Clark Luke, 18, was returned to the school.

Later, two other youths escaped, but their names were not given out, according to a police report.

XMAS SPECIAL!
POINSETTIA PLANTS $1.00
FREE DELIVERY
Penn Flowers, Inc.
211 Sixth Ave. at Wood St.
ATlantic 8420—8421

No Honeymoon so Tragic as His!

*Is there no escape from the merciless Biblical punishment of the innocent for the sins of the fathers?*

HE thought he was the luckiest and happiest man in the world—he had youth and millions—wedded to a beautiful girl—ready for a honeymoon to cover most of the earth—happy for an hour—and then a strange change came over his wife—and his honeymoon became a pitiful tragedy—he had married a madwoman! Were the sins of his father visited upon him? Here is a startling, true-life story of the wrecked romance of one of America's richest young men! Next Sunday in *The American Weekly*.

*Wears "Cotton Queen's" $15,000 Robe*

Velvet and gold-colored . . . hand-made lace with heraldic designs in silver-tone embroidery . . . a gorgeous costume that required six months and cost $15,000 to make—designed from a garment in a French museum—worn by the Cotton Queen at a recent Texas festival. See the photograph and read the description of this remarkable robe—next Sunday in *The American Weekly*.

*Secret Dungeon of Death!*

After being tried and condemned by the authorities—lowered into the dungeon by a rope through a small window—the only opening in the vault, lowered to a slow death. Such was the fate of victims of the Spanish Inquisition—now revealed by the discovery of an underground dungeon in Cuenca, Spain. A vivid story of the horrors of the Inquisition: next Sunday in *The American Weekly*.

*Other Features of Unusual Interest*

Where the Old Sybarites Lived in their Notorious Luxury
What Will Future Man Be Like? What Might He Have Become?
Putting an End to Siberia's Barbaric Witchcraft
Distressing Predicament of Highest Paid "Follies" Girl
At Last a Plane Designed to Go Straight Up!
Curious Frogs that Make Their Homes in Trees
Belgium's Patrician Beauty
Japan Saving Money by Trading Geisha Girls for Jazz
Fashions—Household Economies—Menus—Recipes—Patterns—next Sunday in *The American Weekly*.

THE AMERICAN WEEKLY
Greatest Circulation in the World
*The most interesting Weekly Magazine in America, distributed Every Sunday with*
SUN-TELEGRAPH

# JACKETS OUT TO COP THIRD PLACE TONIGHT

# SUN-TELEGRAPH SPORTS

BEST IN PITTSBURGH — SATURDAY, DECEMBER 20, 1930 — THIRTEEN

# BAER BEATEN BY SCHAAF

## Sport Comment

By JAMES J. LONG

*Centers Rarely Noticed.* | *Cue Titles Hard Earned.*
*All Work and No Glory.* | *Irish Nickname's Origin.*
*Moving of Lindstrom.* | *Baer Easy for Schaaf.*

### YARR AMONG MANY STARS OVERLOOKED

TWICE IN SUCCESSION Ben Ticknor, of Harvard, has been picked as all-America center. He is one star snapperback who has received his share of public attention and recognition. But how many other great centers have been overlooked entirely? A whole flock of them whom you've never heard even mentioned. Yet they had as much to do with the success of their teams as the playing mates who got all the glory. A thankless job, is that of the snapperback. His position is the hardest on the club, both mentally and physically, and he takes the worst beating, but hardly anybody notices that he is in the game. The only mention he ever gets is that he made a bad pass.

Ben Ticknor

A case at Northwestern shows how the worth of a great center may pass unnoticed. Wade Woodworth, guard, was the most widely advertised lineman in the Big Ten Conference. All because he was spectacular. A red-headed giant, playing without headgear or stockings, and aggressive to such a degree that hardly a game passed in which he did not figure in some argument on the field, he was easily observed and identified. Frank Baker, an excellent end, also was repeatedly praised. But when the Northwestern coaches and players voted on the most valuable player of the year it was neither Woodworth nor Baker, but Clark, the center, who received the award. The players knew.

AND CLARK WASN'T the only star of 1930 in that position to be passed up. A letter to The Sun-Telegraph from Al Carlos, of New Bethlehem, brings to mind the fact that if there was one player on Notre Dame's great team who did not receive the credit due him for the important part he had in that eleven's sensational record, that player was Tom Yarr, the center. Many fans will concur in the opinion expressed by Mr. Carlos that Yarr was one of the best centers of the year.

**It is surprising that Yarr received so little mention in connection with many all-America selections, in some cases none at all. Yet he was one of the greatest players and one of the main cogs in the machine that was admittedly the mightiest of the season and the best that Knute Rockne ever turned out. His passing was consistently perfect and he never missed a trick on either offense or defense. The dazzling runs of Marchy Schwartz, Bucky O'Connor and the rest never would have been made if the pass had been bad. But a center is not supposed to make any bad passes, nor to fail in any of his other duties, so Yarr, like many other great centers, wasn't given a tumble. He was just a player. Besides, it isn't easy for one star to stand out on an all-star team.**

THE SHIFTING OF Freddie Lindstrom from third base to the outfield in the Giant lineup has not been decided upon definitely. It all depends upon the way Johnny Vergez, the Pacific Coast League recruit, shows up at the hot corner on the spring training trip.

Manager John McGraw himself is authority for the statement that Lindstrom will go to the outfield only if Vergez makes good at third. If Vergez does not come through Lindstrom will remain at his old place in the infield.

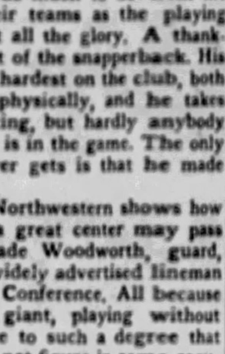

Freddie Lindstrom

*M'GRAW SAYS HE has about given up the idea of trying Eddie Marshall at third if Vergez fails, and that the whole problem hinges on the rookie from the coast. The Giant leader also makes it known that Lindstrom himself requested the shift and that Freddie for a long time has been eager to switch to the outfield. Such a desire on the part of an established third baseman is not without precedent, and it won't be the first instance of success, either, if Lindstrom makes good in the gardens. Tommy Leach often expressed a similar wish as a Pirate until he finally became an outfield fixture in 1909.*

LINDSTROM HAS BEEN rated as Pie Traynor's closest rival for the third-class leadership, but McGraw says he has some serious faults. "For one thing he doesn't start for a ball as quickly as he should," the New York manager remarks "and therefore balls are hit through him that he most certainly should get.

**"Lindstrom also fails to field bunts that should be easy for him, sometimes allowing even so clumsy a fielder as Carl Hubbell to come over for them when they are right in Freddie's alley. Lindstrom's assets, on the other hand, are his dead sureness of hand when he gets to a ball and his accurate throwing even though he may be off balance when he lets the ball go."**

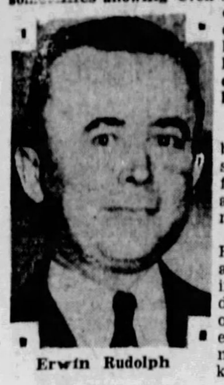

Erwin Rudolph

ERWIN RUDOLPH, new world pocket billiard king, discussing with J. P. Allen his second rise to the heights, said he had found practice to be the thing that separates the high-class title winner from the near champion.

That is held to explain why Rudolph, Ralph Greenleaf and one or two others ran away from the rest of the eight contestants in the title tournament that ended Thursday. The few practice regularly. The others, though having as much native talent, do not. Even Frank Taberski and Bennie Allen, former champions, have failed to keep themselves on edge.

*THAT PRACTICE MAKES perfect applies to any sport, but it is particularly true of billiards. Greenleaf agrees with Rudolph that the championship is to be gained only through hours and hours of drudgery. There is no easy road to the title. The reason why there are not more men at the top in cue sports is that many will not devote themselves to downright, serious preparation. They have a natural aptitude for the game but stop there. They become king pins in their own districts, but cease to practice, with the result that when they get into a championship tournament they are quickly left in the lurch.*

WILLIE HOPPE stands out as a model for other cueists. He owed his long reign as a world beater to the fact that he never departed from the two rules laid down for him by his father at the beginning of his career. One of these rules was a four-mile hike out in the open every day. The other was four hours of practice daily at the billiard table.

**Willie worked like a Trojan at all times. On some of his trips he even carried with him a professional trainer. He kept himself in the best of condition and on the keenest playing edge at all times, and that was one reason why his competitors never had a chance against him in his heyday. Even in his exhibitions Hoppe always was thorough and gave the crowds his best. There was never a disappointment. Rudolph and Greenleaf say that is another lesson some of the moderns have yet to learn. They flash poor games at a club exhibition, with the result that the committee feels it has been stung when it comes to paying the fee and does not re-engage the performer.**

THE QUESTION HAVING been raised as to how the Notre Dame football team came to be knicknamed "The Fighting Irish," the explanation that comes from the university itself is that the term grew out of a remark addressed by one of the South Bend eleven's own players to his mates in a tone of rebuke.

When things were going badly in a game against Michigan at Ann Arbor on November 6, 1909, one week after Notre Dame had

(Continued on Page Fourteen.)

## LOCAL SEXTET PLAYS IN CLEVELAND

INTERNATIONAL LEAGUE
LAST NIGHT'S RESULT.
Windsor ..... 3—Buffalo ..... 1

STANDING OF THE CLUBS.

| | W. | L. | T. | Pts. |
|---|---|---|---|---|
| Buffalo | 4 | 1 | 1 | 9 |
| Windsor | 3 | 1 | 1 | 7 |
| Cleveland | 2 | 2 | 1 | 5 |
| Rochester | 2 | 2 | 1 | 5 |
| London | 1 | 3 | 1 | 3 |
| Pittsburgh | 1 | 3 | 1 | 3 |
| Syracuse | 1 | 3 | 1 | 3 |

GAMES TONIGHT.
Pittsburgh at Cleveland.
Syracuse at Buffalo.

By CARL W. SHATTO

The Yellow Jacket puckmen will write finis to the toughest stretch of "away" games on their season schedule at Cleveland tonight when they meet the robust and pugnacious Indians in a battle in which third place in the International League standings is the prize.

Tonight's game marks the local skaters' fifth consecutive fray in enemy territory. Since their last home appearance, almost two weeks ago, the Jackets have annexed one victory and one tie, and absorbed two defeats. They need a win over the Clevelanders, therefore, to show an even break on their long tour.

**SCHOOLEY TO ATTEND**

When it is considered that Duke McCurry and Gordy Fraser, two of the Pittsburgh aces, have been on the shelf with injuries, the locals' showing on the road appears creditable. Duke and Gordy are just about ready to return to action, and if no more names are added to the hospital list tonight the canary-shirted skaters will be set to "make hay" with a home stand of four straight games.

Although Coach Charles Reid generally directs the Jackets in games abroad, Roy D. Schooley, president and manager of the local club, is so eager to see his team vault past several rivals in the standings that he has arranged to journey to Cleveland and personally direct the Jackets in tonight's "crucial" fray.

**PREVIOUS GAMES CLOSE**

Two previous Pittsburgh-Cleveland meetings resulted in a tie and an overtime defeat for the locals. The squad is to depart for the Forest City late this afternoon. The probable lineup:

| Pittsburgh. | | Cleveland. |
|---|---|---|
| Cox | G. | Baxter |
| Berlett | D. | Young |
| Reise | D. | Frew |
| Fields | C. | Gray |
| Proudlock | W. | Brophy |
| Gregg | W. | Doraty |

Spares: Pittsburgh—R. Smith, J. Smith, White, Ouellette, McGuire, Halliday, McIntyre, Moore, Bouchard, McLeod. Cleveland—Dunning, Clark, McBride, McFarlane, Kuntz, Walker, Colquhoun, Shantz.

**WINDSOR VICTOR**

WINDSOR, Ont., Dec. 20.—(AP.)—The Windsor Bulldogs are still in second place in the International League, but they are one game up in their series with the pace-setting Buffalo Bisons, as a result of stopping the Roach aggregation here last night, 3-2. The lineup:

| Buffalo—2. | | Windsor—3 |
|---|---|---|
| Taugher | G. | Benedict |
| Lederman | D. | Brown |
| Murray | D. | Arbour |
| Voss | C. | Duguid |
| Gross | W. | Northcott |
| Martin | W. | Bat Phillips |

Spares: Buffalo—Huard, Godin, Bogardis, Cahill, Roth, Jackson. Windsor—Robinson, Lever, Duncan, Bellemer, Moore.
Referee—Jerry Laflamme.
First period—No. score. Penalties—Arbour, Lever.
Second period: Windsor—Arbour (from Phillips), 1:35; Windsor, Duguid (from Arbour), 4:10. Penalties—Jackson, Voss, Lever, Bellemer, Lederman.
Third period: Buffalo—Godin (from Voss), 6:20; Windsor, Lever (from Robinson), 15:30; Buffalo, Voss (from Gross), 18:15. Penalties—Jackson, Brown, Lederman.

## *Princeton Polo Team Plays Here Tonight*

The Princeton University polo team will meet the Pittsburgh Hunt Club trio at the Hunt Armory tonight in the first of two holiday matches scheduled in that place.

Next Saturday night the 107th Field Artillery trio will be the opponent of the Tigers.

## RESERVE COACH QUITS

CLEVELAND, Dec. 20.—(AP.)—Resignation of Jack Davis, football coach at Western Reserve University, and its acceptance by school officials has been announced. Davis took over the coaching last fall after Gordon Locke was forced by illness to retire as mentor of the team.

## Basketball Rules Quiz

**PLAY NO. 18**

In a game between Alabama and Georgia, Laney, of Alabama, grabs the ball, which has glanced off the face of the backboard and across the boundary line. Laney's feet are not beyond the line and he wheels and shoots a basket on the ball he caught before it touched the floor or any other obstruction out-of-bounds.

What is the correct ruling?

**ANSWER**

**The referee rules that a legal field goal has been made by Alabama.**

*(This marks the close of the third week of this interesting series of 24 plays, such as may come up at any of the games this winter. The series will be concluded next week. Watch for Play No. 19 next Monday.)*

## *Believe It Or Not* By RIPLEY

(The request, sent with stamped addressed envelope, Robert L. Ripley will send proofs and details of anything depicted by him in these cartoons.)

BORDEAUX
APR
2
AM
1930
WASH
THIS LETTER - ADDRESSED IN AN OLD CIVIL WAR CODE - mailed in Bordeaux, Wash., by Wm Weinhold WAS PROMPTLY DELIVERED TO ME IN NEW YORK
Mrs Emily Edwards - of Long Branch, N.J
RAN A NEEDLE INTO HER LEFT FOOT - AND 2 YEARS LATER IT CAME OUT OF HER RIGHT FOOT - Having worked its way through her body
Drawn by J.H. McIntosh
WHICH IS CORRECT - THE HOUSE BURNED UP OR THE HOUSE BURNED DOWN ?
THE VILLAGE OF DARLINGTON, Ind IS LOCATED AT THE JUNCTION OF SUGAR RIVER AND HONEY CREEK
HENRY WOLBY - of Northamptonshire DID NOT LEAVE HIS ROOM OR CHANGE HIS CLOTHES FOR 49 YEARS — Although enjoying good health England.
HABAKUK ROPHIL - of New Orleans HELD WATER IN HIS CUPPED HANDS FOR 10 HRS. without spilling a drop.
© 1930, King Features Syndicate, Inc., Great Britain rights reserved
12-20

**EXPLANATION OF RIPLEY'S CARTOONS OF YESTERDAY: THE SADHU WHO HELD HIS HAND CLOSED FOR 12 YEARS—The Sadhu (Hindu Holy Ascetic) who kept his fist closed for 12 years until his nails grew through his palms is another example of the extremes of religious fanaticism. By reason of their "triumph over the flesh" the Sadhus are considered holy by their co-religionists. It is considered very meritorious to support them by contributions. My drawing was made from life when I was in Benares in 1925.**
**TOMORROW: THE PAGAN WHO LEGALIZED CHRISTIANITY.**

## WOOD LEADS GOLF PLAY

PASADENA, Cal., Dec. 20.—(AP.)—Craig Wood, long driving professional from Bloomfield, N. J., yesterday hammered golf's new, larger and lighter ball for a 69, two strokes under par, to lead the first round of the Pasadena $4,000 open.

A quintet of the country's high ranking pros trailed in second place two strokes behind with 71s, with part of the 213 starters unable to finish because of darkness.

Tommy Armour, P. G. A.'s National champion from Detroit, with a chance to tie Wood as he stepped up to the eighteenth tee, took six strokes for a par 71. Finishing with him were Ben Richter, St. Louis southpaw; Frank Walsh, Chicago; Al Espinosa, Chicago, and Joe Kirkwood, Philadelphia.

Wood was out one under par, shooting a 35. A birdie 3 on the first home and an eagle 3 on the sixth gave him a spectacular start. His 34 on the home nine was made possible by a birdie 2 on the thirteenth and a birdie 3 on the sixteenth.

## CLAIRTON GRID BANQUET SET

The members of Clairton High's snappy football squad will be honored Tuesday night, January 13, at a banquet to be held in the cafeteria of the school. Plans are under way to make the event one of much enjoyment.

Prof. H. D. Teal, superintendent of schools, and T. W. Tingley, chairman of the athletic committee of the school board, are prominent in the arrangements for the festive occasion.

## BYERS, FOWNES ILL

Eben M. Byers, of Allegheny, National amateur golf champion in 1906, and prominent in local and National political golf circles today, has been reported as dangerously ill in his home in Aiken, S. C. He has been sick for some time. William C. Fownes, of Oakmont, amateur champion of 1910, and another of the district's pioneers, is suffering from a heart ailment, at Pinehurst, N. C.

## Sport Events Carded for Today

**BASKETBALL.**

Collegiate—Pitt vs. Creighton at Omaha.
Allegheny County League—Mieles at Charleroi.
West Penn League—St. Michael's at Community House; North Side Bucks at Hoyle.
Catholic Lyceum League—St. Henry at St. Joseph's.
Wagner Institutional League—Sewickley at Coraopolis.
County Amateur League—Tarentum Y at Hill Top, Y.
Greater Pittsburgh League—Ambridge at Tarentum Elks.

**HOCKEY.**

International League—Pittsburg at Cleveland, Syracuse at Buffalo.
National League—New York Rangers at Boston, Chicago at Toronto, Philadelphia at Montreal.
Collegiate—Dartmouth vs. Yale, Madison Square Garden, New York.

**POLO.**

Princeton University vs. Pittsburgh Hunt Club at Hunt Armory, 8:30 p. m.

**BOXING.**

Benefit amateur boxing show at Motor Square Garden, 8:30 p. m.

**FOOTBALL.**

Southern California vs. St. Mary's (benefit game), at Los Angeles.

**BASEBALL.**

All-Star college baseball team's tour to Havana and Canal Zone begins with players sailing from New York. (Howard Eyth, of Carnegie Tech, member of squad).

**GOLF.**

Pasadena open tournament continued at Pasadena, Cal.

**CHESS.**

Exhibitions by Lajos Steiner, at Pittsburgh Chess Club, 2 p. m. and 8 p. m.

**SOCCER.**

Central League—Pittsburgh Rovers at Crafton Heights, Clan Douglas at Pittsburgh Celtics, Pierpoint Motors at Union Switch and Signal.

## *Paul Victor Over O'Dowd at Erie*

ERIE, Pa., Dec. 20.—Clever little Tommy Paul, Buffalo featherweight, combined speed and cleverness to earn a 10-round decision over Midget Mike O'Dowd, Columbus, O., in the main event at the Auditorium here last night.

Frankie Bojorski, Erie junior-lightweight, punched his way to a decision over Duncan McTavish, Toronto, in the six-round semi-final. Frisco Grande, Filipino flyweight, gained an easy decision over Johnny Toran, local Negro, in another six-rounder, while in the four-round opener Bobby Vogel, a local lad just out of the amateur ranks, pounded out a decision over Don Davis, of Cleveland.

## M'MILLEN MAT VICTOR

BOSTON, Dec. 20.—(AP.)—Jim McMillen, former Illinois football star, defeated Hans Bauer, Chicago, with a flying tackle after eight minutes in a wrestling match at Boston Garden last night.

## ROBINS MAY BE FAVORED

By CHARLES J. DOYLE

Another five-cornered fight for the National League pennant is in pleasant prospect as the various clubs make ready to sign up their players for the next campaign.

Gabby Street

The same five teams that were flag possibilities through most of last year will step to the tape as favorites again. They are the Cardinals, Cubs, Giants, Robins and Pirates, they finishing in that order in the last chase.

The surprise team of last season, Uncle Robbie's flock, may go into the next race wearing the favorites' tag. Gabby Street's Redbirds, nevertheless, may prove to be the best club in the circuit again. Both of these clubs are blessed with good pitching and fine offensives, the present champs being the smarter outfit, perhaps. The acquisition of Fresco Thompson by the Robins may change all of this.

**BUCS MUST HAVE CATCHER**

Give the Pirates a high-grade catcher who could be depended upon for regular duty and they would be a fascinating pennant contender. Until they get such a player, however, nobody will get excited over their flag chances.

Much uncertainty surrounds the Cubs and Giants. Rogers Hornsby and his employers are making a serious bid to bring the pennant back to the Mid-Western metropolis, but the situation in Chicago does not augur entirely for championship play. There seems to be considerable doubt as to whether Hornsby will get as much out of the Chicago athletes as did Joe McCarthy.

**GIANTS DOUBTFUL**

John McGraw has not strengthened his pitching staff to any per-

(Continued on Page Fourteen.)

## Roland Mackenzie Not to Turn Professional

WASHINGTON, Dec. 20.—(AP.)—Albert R. Mackenzie, father of Roland Mackenzie, former Washington amateur golf star, last night gave out a telegram from his son denying that he was contemplating turning professional.

**"There is a mistake," read the message dispatched from Pasadena, "about my entering as a professional or contemplating professionalism. Please deny stories to this effect. Have withdrawn from Pasadena open."**

## W. VA. MATMEN WIN, 32-0

WAYNESBURG, Pa., Dec. 20.—(AP.)—The Mountaineer grapplers from West Virginia University overwhelmed the Waynesburg College wrestlers here last night, 32 to 0. The summary:

118 pounds—Herod, West Virginia, defeated Willis, Waynesburg; time advantage, 6 minutes 4 seconds.
125 pounds—Fletcher, West Virginia, defeated Zuleba, Waynesburg; time advantage, 6 minutes 29 seconds.
135 pounds—Worting, West Virginia, defeated Bailey, Waynesburg; time advantage, 6 minutes 37 seconds.
145 pounds—Smith, West Virginia, defeated Wayshoff, Waynesburg; time advantage, 8 minutes 30 seconds.
155 pounds—Johnston, West Virginia, threw Donley, Waynesburg; 4 minutes 42 seconds.
165 pounds—Higgins, West Virginia, threw Wiley, Waynesburg; 4 minutes 40 seconds.
175 pounds—Lewis, West Virginia, threw Zaninelli, Waynesburg; 2 minutes 27 seconds.
Heavyweight—Martin, West Virginia, threw Boyd, Waynesburg; 2 minutes 56 seconds.

## *Mt. Lebanon Police Cop Pistol Shoot*

Mt. Lebanon's Police Department defeated the State Highway Department team, 1409 to 1372, in a pistol match at the Mt. Lebanon Shooting Range, last night. The individual summary:

| Mt. Lebanon. | | State Highway. | |
|---|---|---|---|
| Hopkins | 293 | Henry | 279 |
| Mayer | 286 | Jones | 276 |
| Nett | 281 | Seloni | 274 |
| Ewald | 276 | Frazier | 272 |
| Geary | 273 | Genderson | 271 |
| Total | 1409 | Total | 1372 |

## COAST FIGHTER LOSES CLOSE CONTEST

NEW YORK, Dec. 20.—(AP.)—Max Baer, young San Francisco heavyweight, has made an auspicious New York debut in defeat. He dropped a 10-round decision to blonde Ernie Schaaf, of Boston, in Madison Square Garden last night, but most of the public acclaim went to the loser when the hard-fought battle was over.

For four rounds Baer waded into his more experienced rival, swinging damaging rights and lefts that had the Boston lad a bit worried. But Schaaf took everything the coast slugger sent his way, wavered at times it is true, but always was ready and willing to come back for more.

Then Baer tired. His punches lost some of the sting that had given him 24 knockout victories in 27 professional engagements, and Schaaf, stabbing away with a straight, jolting left hand and hammering away with heavy rights, assumed command of the struggle over the last six rounds.

Schaaf, fighting a sound, intelligent but overly-cautious battle, had Baer reeling all over the ring in the seventh, eighth and ninth rounds and might have scored a knockout had he been able to overcome his respect for the dynamite in Baer's right hand.

Schaaf, who holds two decisions over Tommy Loughran and one over Johnny Risko, although he still is a youngster, won the unanimous decision of the referee and the two judges, but the crowd, taking the heavy-punching Californian to its heart, booed the verdict. The Associated Press score card gave Schaaf five rounds and Baer four with one—the second—even.

About 10,000 saw the clash. Schaaf weighed 203 pounds, Baer 200.

## ARMY TO PLAY PITT HERE

WEST POINT, N. Y., Dec. 20.—(AP.)—Army's football eleven will face six new rivals in 1931, it was revealed today with publication of the schedule for next season. The Cadets will go to Pittsburgh to play Pitt, one of the newcomers.

The new opponents are Knox, Ohio Northern, Michigan State, Colorado College, Louisiana State and Pittsburgh. Harvard will play at West Point. The Army will visit Yale and meet Notre Dame in New York. The schedule:

September 26, Ohio Northern; October 3, Knox; 10, Michigan State; 17, Harvard; 24, Yale at New Haven; 31, Colorado College; November 7, Louisiana State; 14, Pitt at Pittsburgh; 21, Ursinus; 28, Notre Dame.

## GREASY NEALE SPEAKS

BECKLEY, W. Va., Dec. 20.—(AP.)—Earl (Greasy) Neale, recently appointed head football coach at West Virginia University, was the principal speaker here last night at the annual Beckley High School football banquet. In his talk he said he intended to give his best efforts to the work of producing good football teams at the university. H. A. Stansbury, athletic director at the university, also spoke briefly.

## Floor Star

Photo by Pittsburgh Sun-Telegraph

EDWARD RIGGS

**Riggs is captain of the South Hills High School basketball squad, which is preparing for a strenuous season. He also starred on the football eleven.**

# PITT QUINT RALLIES TO BEAT NEBRASKA

## PANTHERS TOP CORNHUSKERS, 23 TO 22

LINCOLN, Neb., Dec. 20.—(AP.)—The University of Pittsburgh invaded the Nebraska Cornfield last night and emerged with a 23-to-22 victory.

The Panthers trailed the Cornhuskers nearly the entire game, but jumped out in front in the last minute by virtue of two free throws. Nebraska led at half, 14 to 12.

Willie Kowallis, speedy Panther forward, and Steve Hokuf, efficient Nebraska guard, took scoring honors with eight points each. Nebraska's regular score-manufacturing team of Don Maclay and Morris Fisher didn't click as usual.

It was a battle from the first tip off. Pitt made the initial score, but Nebraska followed with two field goals and maintained a precarious lead during the first half. Throughout the game it was never more than four points ahead.

In the middle of the second half Pittsburgh first tied the score and then forged ahead two points. The Huskers took the front again, however, and were stalling for time when a double foul upset their calculations.

Two strapping centers — Nebraska's 6-foot 3-inch Maclay and Pittsburgh's Albright, an inch taller—fought for the tipoffs throughout the game.

With Lawry and Kowallis, forwards, in the van, Pittsburgh, in possession of the ball, played a slow waiting game at times which did not go well with the fans. They booed their disapproval too loudly once and drew down a foul penalty on the Nebraska team. The Cornhusker five, on the other hand, romped goalwards every time the ball came their way.

Nebraska was clinging to a slender one-point lead, the result of Hokuf's brilliant side court shot near the end of the contest, when Davey fouled near the Panther loop. Kowallis sank both free throws and sewed up the game. The lineup:

| Pitt—23 | | Nebraska—22 |
|---|---|---|
| Cohen | F | (C) Fisher |
| W. Kowallis | F | Davey |
| Albright | C | Maclay |
| Arbaw (C) | G | Hokuf |
| Smith | G | Keeler |

Substitutions—Pitt: Lawry, Field goals—Cohen, W. Kowallis 2, Albright, Arbaw 3, Lawry 3, Fisher, Davey 3, Maclay 2, Hokuf 4. Fouls—Pitt 5, Nebraska 11. Referee—E. C. Quigley. Umpire—Edmonds.

### DUKES LOSE

The Duquesne University quint bowed before Ziggy Kahn's Irene Kaufmann Settlement five, 19-10, in a practice game on the latter's floor last night. I. K. S. led, 6-3, at half-time. The lineup:

| I. K. S.—19. | | Duquesne—10. |
|---|---|---|
| Smith | F | Abele |
| Grinstein | F | Irwin |
| Murphy | C | McGeever |
| Parks | G | Stephenson |
| Rabe | G | Parry |

Substitutions—Volkin, Powers, H. Barnes, Wilder, Yettri. Field goals—Smith 3, Grinstein 3, Flowers, H. Barnes, Irwin, Parry. Fouls—I. K. S. 5 out of 10. Dukes, 6 out of 9. Referee—Al Speer.

## O'HARA SHINES FOR MIELES

By JULIUS LEVIN.

Tommy O'Hara, the youngest player in the Allegheny County League, has established himself as one of the outstanding performers in the circuit this season as a result of his consistent work for the J. J. Mieles, one of the favorites to win the first-half championship of the circuit. Picked up by the Sianos two years ago while playing around the Washington Park recreation center, O'Hara has developed rapidly in the Allegheny County League and at the present time is one of the best forwards enrolled in the loop.

Tommy O'Hara

### STAR OF TEAM

O'Hara has stood out prominently in the strong comeback made by the Mieles since they were beaten in their opening game by the Duquesne Lafayettes, and as a result the club has scored four straight victories to place it at the heels of the league-leading Fintex quintet.

An excellent floor man and a team-worker in every respect, O'Hara adds to his brilliance by being a remarkable shot. He possesses the uncanny art of tossing them in from all sections of the floor and on numerous occasions has saved his club from defeat by sinking a timely field goal.

This boy last season was rated with the best in the County circuit despite the fact it was his first appearance as a regular. If he continues his present pace he stands a good chance of making the all-County League team at the close of the season.

### MIELES AT CHARLEROI

Tonight the Mieles will have a chance to deadlock Fintex for first place in the County League when they oppose the rejuvenated Charleroi Merchants in Charleroi. Charleroi, after getting off to a poor start, appears to have struck its real stride and may prove a stumbling block to the Mieles.

The Merchants scored impressive victories over the Lafayettes and Glassport in their last two starts, while the Mieles boast a string of four straight triumphs, including one over the Lafayettes. The game tonight should draw a capacity house to Charleroi.

In the West Penn League tonight St. Michaels plays at Community House and North Side Buicks at the Hoyles.

### PENN FIVE COPS

The Falcons bowed before the Penn Five, 45-27, in a West Penn League encounter, and I. K. S. won from Homewood Presbyterian, 24-16, in the Wagner Institutional League, in last night's leading court battles.

The Forresters toppled the Pittsburghers, 52-19, in the Greater Pittsburgh League, St. John's tripped St. Casimir's 38-17, and St. Wendelin copped from St. Joseph, 32-23, in the Lyceum League, and L. F. Burkes beat Goodwill, 34-17, and P. & A. set down Grant Cadets, 25-20, in the Junior League, in other league affrays.

Soho Community defeated Docson, 52-17; Red Shields lost to Fort Pitt, 44-24; Holy Cross bowed before Bailey Big Five, 19-14; the Trojans upset Falcons No. 69, 20-17, and Downtown Y. barely defeated Rankin C. C., 36-32, in independent contests.

## Long's Sport Comment

(Continued from Page Thirteen.)

played in Pittsburgh for the first time against the Panthers, and with the score 3 to 0 in favor of Michigan, Pete Vaughn, the Notre Dame fullback, who later played for Princeton, shouted to his comrades: "You guys are all Irish, but you're not fighting." They got busy at once to prove they were fighting Irish and the nickname resulted and stuck.

Max Baer

*IT'S ONE THING to have a knockout punch, but to land it on an opposing fighter who knows his business is quite another thing again. Max Baer discovered in his Eastern debut against Ernie Schaaf in New York last night that while a sleep wallop is a big fistic asset it won't get the owner anywhere unless he has a whole lot more stuff to go along with it. In winning the decision easily in the 10-round test of the coast socker, Schaaf demonstrated clearly that Baer is far from being ready to tangle with heavies of the front rank. Max might as well have left his terrible right on the Coast for all the good it was to him against a smart, smooth, experienced ring workman like Schaaf. Baer may come along in time, but right now he has no business in the ring with the topnotchers.*

AN UNUSUAL DEMAND for his services as a rider in the horse-racing game for next year shows that Jockey Frank Coltiletti may well be added to the long list of Italian sport performers who have been outstanding rivals of other nationalities during 1930. Like other Italians in various sports, Coltiletti has been an outstanding star in his game.

This jockey, who terminated his contract with Willis Sharpe Kilmer, horse owner, after riding Sun Beau to victory in the Southern Maryland stake, announces that he has five jobs for 1931 and intends to keep them all. There could be no stronger evidence of Coltiletti's exceptional ability as a jockey than the fact that so many as five owners want him to ride for them.

### FIELDS VICTOR

DETROIT, Dec. 20.—(AP.)—Jackie Fields, former welterweight champion, knocked out Bucky Lawless, of Syracuse, N. Y., in the fifth round at the Olympia Arena here last night.

# SUN-TELEGRAPH SPORTS

### MATA KNOCKED OUT

CHICAGO, Dec. 20.—(AP.)—Charley Retzlaff, the Duluth, Minn., dynamiter, knocked out Antonio Mata, Spanish heavyweight, in the first round at the Coliseum last night.

## TECH SOPHOMORE HOPE

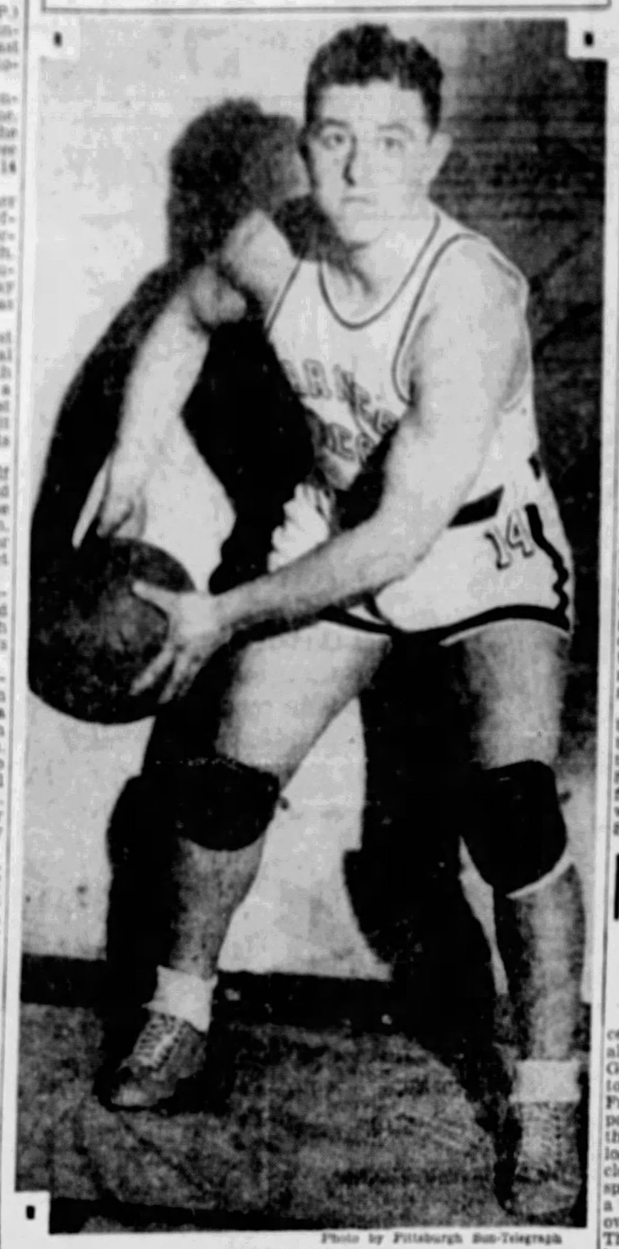

Photo by Pittsburgh Sun-Telegraph

HARRY SEIGEL

**Harry Seigel, star of last year's freshman team and former Fifth Avenue High School court luminary, is a member of this year's varsity squad at Carnegie Tech and is being counted on heavily by Coach Buzz Hogan for duty as a regular guard. He is a clever floorman and a good passer.**

## COMISH SCOFFS AT REPLY OF SCHMELING

NEW YORK, Dec. 20.—(AP.)—Joe Jacobs is Max Schmeling's manager under a five-year contract, but he has to read the papers these days to find out what the New York State Athletic Commission wants the German heavyweight to do. And thereby hangs a tale that may cost "Der Maxie" his heavyweight crown.

On Tuesday the commission cabled Schmeling, who is in Germany, that he must agree in 15 days to defend his title against Jack Sharkey. Maxie has replied that Jacobs is his manager and fully qualified to go before the commission and talk it all over with the boxing solons.

And that's where the rub comes in. The commission and Jacobs are not on speaking terms and have not been for some months. The commission does not recognize Jacobs as a manager because of his suspension in the controversy over Arthur Boelow's managerial claims on Schmeling. Jacobs has filed no managerial contract on Schmeling with the commission, which considers the German heavyweight a free agent.

Just what the next move will be, no one was willing to predict, but it was considered probable that if Schmeling fails to accept Sharkey's challenge in the specified time, he will lose the heavyweight title so far as New York State is concerned.

## ROBINS MAY BE FAVORED

(Continued from Page Thirteen.)

ceptible degree. And his outfield also remains somewhat foggy. McGraw has announced he will try to make a centerfielder out of Fred Lindstrom, who has been pointed out as one of the best thirdbasemen in the sport. The logic of this move is not altogether clear to the fans; yet Lindstrom's speed and dash might go to make a ball hawk in the pasture. Moreover, the Giants have purchased Thirdbaseman Johnny Vergez, home-run socker of the Oakland club of the Pacific Coast League.

The Braves, Reds and Phils appear to be destined for the last three berths in the league, although Bill McKechnie may speak an eloquent piece or two in the next sweepstakes.

## *Wolgast Gets Win Over Willie Davies*

TORONTO, Dec. 20.—(AP.)—Midget Wolgast, flyweight champion, of Philadelphia, outpointed Willie Davies, clever Charleroi (Pa.) flyweight, in 10 rounds of bristling action at the Coliseum last night.

Outspeeding his opponent from the opening round, Wolgast won every round but the last, when Davies threw caution to the wind and piled in to land the heaviest blows of the fight. His rally came far too late, however, and though he tried desperately to put over a knockout wallop, the Philadelphian proved too clever to be trapped.

The victory qualified Wolgast for a crack at the world's title against Frankie Genaro, veteran New York boxer.

## *Fight Results*

At Moose Temple—Eddie Brannon won by technical knockout over Jimmy Kelly, 5 rounds; Frank Novak won by technical knockout over Dan Gallagher, 3 rounds; Terry Waner defeated Sammy Paris, 6 rounds; Joe Orsini won on foul over Frankie Portland, 5 rounds.

At New York—Ernie Schaaf defeated Max Baer, 10 rounds; Bob Olin defeated Joe Banovic, 10 rounds; Vittorio Livan and Angel Cliville drew, 10 rounds; Allie Wolff knocked out Steve Ketchel, 4 rounds.

At Chicago—Charley Retzlaff knocked out Antonio Mata, 1 round; Paul Pantaleo and George Neron drew, 8 rounds; Bobby La Salle defeated Benny Duke, 5 rounds; Baxter Caimes defeated Tuffy O'Dowd, 5 rounds; Martin Levandowski knocked out (technical) Nick Taft, 5 rounds; Paul Schisser defeated Harry Roberts, 5 rounds; Gary Leach knocked out (technical) Ted Ross, 3 rounds.

At Detroit—Jackie Fields knocked out Bucky Lawless, 5 rounds; Johnny Datto knocked out Johnny Posky, 1 round.

At Erie, Pa.—Tommy Paul defeated Midget Mike O'Dowd, 10 rounds; Frankie Bojorski defeated Duncan McTavish, 6 rounds; Frisco Grande defeated Johnny Toran, 6 rounds; Bobby Vogel defeated Don Davis, 4 rounds.

At Toronto—Midget Wolgast defeated Willie Davies, 10 rounds.

At Atlanta—George Godfrey and Ed (Bearcat) Wright drew, 10 rounds.

## *Basketball Scores*

### LAST NIGHT'S GAMES

COLLEGIATE.

| | | |
|---|---|---|
| Pitt | 23—Nebraska | 22 |
| I. K. S. | 19—Duquesne Uni. | 10 |
| W. & J. | 31—Harvard | 12 |
| Capitol Uni. | 27—Hiram | 22 |
| Navy | 36—Western Md. | 22 |
| Illinois | 40—Miami | 17 |
| Purdue | 46—Washington Uni. | 24 |
| Bloomsburg | 24—Indiana Teachers | 23 |
| Notre Dame | 31—Pennsylvania | 19 |
| Xavier | 36—Georgetown Col. | 23 |
| Butler | 45—Brigham Youn g. | 34 |
| Iowa State | 39—Simpson, Ia. | 12 |

SCHOLASTIC.

| | | |
|---|---|---|
| Homestead | 21—Allderdice | 17 |
| N. Braddock Jr. | 35—Glassport Jr. | 6 |
| Peabody Fresh. | 9—Wilkinsburg Fresh. | 3 |
| P. A. A. | 35—Shady Side Acdy. | 15 |
| Scott | 44—Clairton | 8 |
| Westinghouse | 12—New Kensington | 7 |
| South Hills | 24—Dormont | 22 |
| Tarentum | 18—Etna | 8 |
| Rankin | 37—Bridgeville | 12 |
| Har-Brack | 28—Greensburg | 11 |
| Charleroi | 28—Bentleyville | 18 |
| Cambria Rowe. | 24—Nant-y-Glo | 15 |
| New Castle | 26—Youngst'n South | 20 |
| Ambridge | 18—Monaca | 15 |
| Allentown | 34—Easton | 25 |
| Coraopolis | 35—Sewickley | 18 |
| Crafton | 19—Langley | 14 |
| Elizabeth | 18—Glassport | 14 |
| Millvale | 66—Evans City | 20 |
| Butler | 37—Grove City | 12 |
| Long Island Uni. | 46—Toronto | 16 |
| Swissvale | 22—Avalon | 16 |
| Hazleton | 44—Doylestown | 16 |
| Pendleton | 29—[illegible]sburg | 27 |
| Freedom | 29—Leechdale | 23 |

INSTITUTIONAL LEAGUE.

| | | |
|---|---|---|
| I. K. S. Res. | 24—Homewood | 16 |

WEST PENN LEAGUE.

| | | |
|---|---|---|
| Penn Five | 45—Falcons | 27 |

JUNIOR LEAGUE.

| | | |
|---|---|---|
| L. F. Burkes | 34—Goodwill | 17 |
| P. & A. | 25—Grant Cadets | 20 |

LYCEUM LEAGUE.

| | | |
|---|---|---|
| St. Johns | 38—St. Casimir | 17 |
| St. Wendelin | 32—St. Joseph | 23 |

GREATER PGH. LEAGUE.

| | | |
|---|---|---|
| Foresters | 52—Pittsburghers | 19 |

AMERICAN PRO LEAGUE.

| | | |
|---|---|---|
| Rochester | 28—Brooklyn | 24 |

INDEPENDENT.

| | | |
|---|---|---|
| Soho Community | 52—Docson | 17 |
| Fort Pitt | 44—Red Shields | 24 |
| Bailey Big Five | 19—Holy Cross | 14 |
| Trojans | 20—Falcons No. 69 | 17 |
| Downtown Y. | 36—Rankin C. C. | 32 |

## THE PROS HAVE IT —By PAP

BENNY FRIEDMAN
—JUST ABOUT THE GREATEST PROFESSIONAL FOOTBALL PLAYER IN THE COUNTRY TO-DAY
YOU'RE A NICE KID BUT YOU HAVE TO BE EDUCATED
PRO
COLLEGE STAR
FRIEDMAN THINKS THE COLLEGE PLAYERS AREN'T IN THE SAME CLASS WITH THE "PROS"
A LITTLE LIFE THERE!
BENNY IS COACH, CAPTAIN AND FIELD GENERAL OF THE NEW YORK GIANTS

## WILLOW CLUB TOPS SANDS

The Al Sands A. C., of Uniontown, lost a dual amateur boxing match with Willow Club mixers at the Keystone Athletic Club last night, the locals copping four of the seven contests.

Jack McGann, Willow Club, bested Jesse Tucker, of Uniontown, in the best bout of the evening. Jimmy Giannetti, of Uniontown, won in a four-rounder over George Julius, Willow Club entry. The summary:

112-pound class—Jack McGann, Willow Club, won from Jesse Tucker, Al Sands A. C., three rounds, decision.

118-pound class—Billy Magarrell, Willow Club, won from Teddy Mancuso, Al Sands A. C., three rounds, decision.

126-pound class—Bert Veley, Al Sands A. C., won from Andy Curry, Willow Club, three rounds, decision.

135-pound class—Jimmy Giannetti, Al Sands A. C., won from George Julius, Willow Club, four rounds, decision.

160-pound class—Dan Alberts, Al Sands A. C., won from George Loppinnocci, Willow Club, decision; Chuck Mullins, Willow Club, won from Benny Smiley, Al Sands A. C., three rounds, decision.

Heavyweight class — John Ochs, Willow Club, won from Alvin Turner, Al Sands A. C., three rounds, decision.

Officials — Referee, Bill Simendinger; judges, Stanley Waechter and Chester A. Phillips; timer, James R. Taylor; announcer, Harry Hainsworth.

### LOCALS BEATEN

CLEVELAND, Dec. 20.—Mike Choymak, a bristling, two-fisted middleweight, saved Pittsburgh from a complete rout in an intercity fight tournament with Cleveland amateur boxers last night, beating Ralph Phillips, to give the Pittsburgh team its only victory in six battles.

Forcing the fight throughout and staggering his opponent with stiff rights to the jaw, Choymak easily earned the decision.

Billy Burns pounded out a decision over Bob Rupple, of Pittsburgh, in a sensational melee, and Lou Jallos edged Steve Smith in another slugging match.

Fritz Zivic, Pittsburgh bantam, met more than his match in Joey Kushner, national amateur champion, absorbing a neat trimming. The summary:

112 pounds—Tony Valore (C) beat Paul Moner (P), three rounds.

118 pounds—Joey Kushner (C) beat Fritz Zivic (P), three rounds.

126 pounds—Don Gonzales (C) beat Vincent Shabis (P), three rounds.

135 pounds—Lou Jallos (C) beat Steve Smith (P), three rounds.

145 pounds—Billy Burns (C) beat Bob Rupple (P), three rounds.

160 pounds—Mike Choymak (P) beat Ralph Phillips (C), three rounds.

## *Between Rounds*

Umberto Arce, Porto Rican Negro, who defeated Patsy Perrone in a 10-round bout at Canton, O., last Monday night, wants to come here to box Emmett Rocco, Al Fay, K. O. Christner or any of the other heavyweights. His manager is George Blueppard.

**Vince Dundee is due in town next Wednesday morning for his battle with Davis McTiernan, which will headline the Christmas afternoon show at Motor Square Garden. Dundee knocked out Dennis Golden, of Ireland, in seven rounds at Newark, N. J., last Monday night.**

Leading local amateur boxers and three from Cleveland will hook up in 12 bouts at Motor Square Garden tonight for the benefit of a Christmas fund.

**A $5 top will be charged for the Benny Bass-Lew Massey title bout at the Arena in Philadelphia, January 5.**

**Ray Eberle, of Aliquippa, is arranging a benefit card for the unemployed of the town to be held Christmas afternoon.**

Jackie Brady, Syracuse welterweight, boxes Abe Lichtenstein at Rochester, N. Y., Monday night and King Tut at Milwaukee, January 2.

Johnny Shepler and Johnny Bacho have been matched for one of the amateur bouts at Columbus Hall, North Side, next Tuesday night.

**Billy Ames, who came to this country about eight years ago from England with a string of boxers, has just been named the new matchmaker of Boston's Madison Square Garden. Billy and Ted Marchant, Frank Moody and Wee Willie Woods were a few of the boxers under his wing.**

Jimmy Thomas will appear against a good opponent at Motor Square Garden as a result of his fine victory over Mickey Cohen, of Cleveland, there last Monday night.

Muscle Scholes, of the North Side, is ready for action again.

## DORMONT BOWS TO S. HILLS

Scholastic floor teams had another big day of it yesterday. In the more important contests, Homestead nosed out Allderdice, 21-17; South Hills beat out Dormont, 24-22; Westinghouse won from New Kensington, 12-7; Swissvale tripped Avalon, 22-16; and Shady Side Academy lost to P. A. A., 35-15.

Millvale set down Evans City, 66-20; Crafton nosed out Langley, 19-14; Sewickley bowed to Coraopolis, 35-18; Ambridge beat Monaca, 18-15; New Castle won over Youngstown South, 26-20; Charleroi copped from Bentleyville, 28-18; Har-Brack downed Greensburg, 28-11; and Tarentum socked Etna, 18-8.

Peabody's Freshmen won over Wilkinsburg's Freshmen, 9-3, and North Braddock Junior won over Glassport Junior, 33-6.

### MAY KEEP GLENN

MADISON, Wis., Dec. 20.—(AP.)—The University of Wisconsin athletic council, after a special secret meeting yesterday, indicated that Glenn Thistlethwaite would be retained as football coach next season, but made no formal recommendation to the president of the university or the board of regents, which have final decision in all appointments to the faculty.

### YALE FAVORED TO COP

NEW YORK, Dec. 20.—(INS.)—The intercollegiate hockey campaign will shift to New York tonight when the Dartmouth and Yale sextets clash at Madison Square Garden. Despite the loss of Frank Luce, captain and scoring ace, who is out with a leg injury, Yale is favored to win.

### TABERSKI COPS PLAYOFF

NEW YORK, Dec. 20.—(AP.)—Frank Taberski, of Schenectady, N. Y., defeated Onofrio Lauri, of New York, 125 to 101, last night in their playoff match to decide third place in the world pocket billiards championship tournament. Each won four games and lost three in the regular tournament.

### ESSARE VICTOR

NEW ORLEANS, Dec. 20.—(AP.)—R. P. Watts' Essare accounted for the Studio Purse, headliner of a mediocre card at Jefferson Park yesterday.

## THREE SOCCER GAMES TODAY

Three soccer games will be staged this afternoon in the Central League, the feature contest finding the league-leading Clan Douglas aggregation meeting the Celtics at Leslie Park. This game should produce a great battle. The Celtics play the sort of soccer that may upset the fast-moving black and white of Douglas. The Clansmen have had a little rest and will be in good shape for the game. The Celtics will field a full team, with Kirsopp back in the lineup.

The Pittsburgh Rovers go to Crafton Heights, and this is a tough assignment for any club. The other battle finds the Pierpoint Motors trying to help its league status by beating Jack Thomas' Switch outfit at Swissvale.

Staging Jimmy Moremen into the Motors backfield has weakened the front line, and hurt the scoring ability of the club. Some of the local soccer managers are going to learn that "the best defense is a good offense," and work with that in mind.

### CARIDEO DINNER OFF

NEW CASTLE, Pa., Dec. 20.—The testimonial banquet for Frank Carideo, all-America quarterback at Notre Dame, arranged tonight by the Chi Club of this city, has been postponed until January 3.

## Yep, Carideo!

Photo Copyright, 1930, by International

FRANK CARIDEO

**All-America quarterback of the Notre Dame eleven, as he appears as a member of the Irish basketball squad. Carideo ranks among the greatest football generals of all time.**

## *Adventures of Policy Pete*

## BRANNON STOPS JIMMY KELLY IN THRILLER

By HARRY KECK.
Sports Editor.

The season's first capacity boxing crowd at the Moose Temple, downtown, last night witnessed the most thrilling set of bouts staged in this city in many, many moons. Two technical knockouts, one foul and one bout that went to a decision were served up and the fans were out of their seats and homeward-bound by 10 o'clock more than satisfied with the evening's fistic repast.

Eddie Brannon, Negro, of the Hill, upset the dope by winning by a technical knockout over Jimmy Kelly, sensational knockout-hitting southpaw, of the North Side, with only a few seconds to go in the fifth round when Referee Red Robinson intervened with Kelly out on his feet and helpless with his arms dangling at his sides.

### NOVAK STOPS GALLAGHER

Frank Novak, North Side heavyweight, evened his score with Dangerous Dan McGrew Gallagher, West Ender 200-pounder, by technically stopping him with 30 seconds to go in the fourth round. Gallagher's seconds throwing in the towel while he was groveling on the floor, partly outside the ropes, in his own corner.

In the other bouts, Terry Waner, of the North Side, outfought Sammy Paris, of the Hill, to win the unanimous decision in six rounds, and Joe Orsini, of Clairton and Slippery Rock Teachers' College, won on a foul over Frankie Portland, of Ambridge, after one minute of the fifth round. Orsini was painfully hurt by a low right swing and had to be assisted from the ring. It was the second foul within a week in the same ring. Gus Britner, of Charleroi, having been struck low by Paul Balint at last week's show.

### BRANNON WINS FROM STALEY

Kelly weighed 139½ pounds and Brannon 137½ for the main event, and it was Brannon's fight from the start. With his straight right cross, he found his southpaw opponent a mark for his sharpshooting and stretched him out cold with a blow to the jaw in the first round, only to have the timekeeper's pounding gavel bring Kelly to with a start at the count of four. Kelly wheeled about and was up at six and pursuing his opponent about the ring, fighting with a ferocity that brought the crowd up cheering.

In the second round, Kelly went to work on Brannon's body with short blows, but the latter backed him against the ropes and dropped him again with a right to the jaw. This time Kelly pulled himself up at three with his back against the ropes and lurched out unsteadily to midring and got back into the running with a series of lefts to the head that made Brannon break ground, but it was Eddie's round.

### REFEREE STOPS BOUT

Kelly did little fighting in the third round and Brannon so much that at the finish the latter was arm-weary. Jimmy took a beating until the last minute of the fourth round, when he put on another of his spurts, and both were tired at the bell. They were mixing at close quarters in the fifth when Kelly suddenly dropped down and took a count of nine. A right to the jaw sent him down again for two, and, when he dropped his guard against the ropes and Brannon began to punch him at will, the referee intervened, just before the bell rang.

The bout was the first in which Kelly has failed to either knock down or knock out his opponent since he came here from Dayton, O., to make himself a card, and represents a good win for Brannon.

### GALLAGHER DOWN OFTEN

Gallagher started out the aggressor in his return bout with Novak, who scaled 195¼ against Dan's even 200, but, midway in the opening round, Novak nailed him with a right that sent him down for a count of eight. Another right dropped him for a similar toll, but he managed to weather the round. He was down for nine in the second round, in which he also suffered a broken nose that handicapped him the remainder of the bout. He fell down at the start of the third round and got up at once and followed Novak to a neutral corner, where he was battered down under a barrage of blows, whereupon his seconds tossed in the towel.

Waner, scaling 129¾ against 125 for Paris, won the first two and the last two rounds, while Paris, also handicapped in height and reach, outpunched him in the middle sessions. Orsini, 134, outboxed Portland, 138¼, in the first three rounds, with the use of a snappy left jab, but he tired thereafter and was taking a lacing when he was accidentally fouled in the fifth.

### CRAWLEY, ANDRUCCI NEXT

Red Robinson refereed all of the bouts. Frank Brown and Frank Hogan were the judges and A. C. Couch and Max Zeugschmidt the timers, with Ray Eberle the announcer and Dr. M. R. Goldman the commission physician. Tommy Crawley and Andy Andrucci were announced as the headliners for next Friday night.

### O. S. U. CARD SET

COLUMBUS, O., Dec. 20.—(AP.)—The University of Cincinnati has been added to Ohio State University's 1931 football schedule. The game will be played here October 3. Other games: October 10, Vanderbilt, here; October 17, Michigan, at Ann Arbor; October 24, Northwestern, here; October 31, Indiana, at Bloomington; November 7, Navy, here; November 14, Wisconsin, at Madison; November 21, Illinois, here.

# NEW PICTURES REVIEWED; HOLLYWOOD AND GOTHAM TALK

## SIDEWALKS of PITTSBURGH

By William Pfaff

A lady whose letter we believe authentic writes in to ask us to solve her problem. Her problem is this: She can't hear the alarm clock in the morning. Consequently she doesn't arouse her husband, who is a miner, and he misses a day's work. This happens often.

We should have said alarm clocks. She uses three, one hanging from the bed, one on a chair close by, and the third hanging from the bedroom light. Her husband doesn't hear them either.

The lady realizes her request may sound "terribly silly" but to her it is important. The fact that she has written to us certainly indicates that. She says she is willing to try anything.

* * *

**Here are two paragraphs without names.**

**A young businessman in a downtown office likes to take three straight shots of rye between 4 and 5 o'clock each**

**afternoon. But he doesn't like to go home to his wife for dinner in such condition that she suspects he might have been drinking just a bit. The apple selling has solved his problem. He takes his three drinks, sends his secretary out for an apple, eats half of it and finds that it puts him back in his usual gruff humor.**

**A South Hills woman likes to play poker. In fact, she's an addict. Recently her losses were so great that she was desperate. Her Negro maid came to the rescue. The maid suggested that, for luck, the lady of the house touch the maid's hair just before she went out to deal the cards. The lady won. Since then she hasn't lost.**

* * *

Frankness is, as we have always maintained, a virtue. And it is a virtue owned by Arthur S. Coggeshall, one time of the Carnegie Museum staff which dug up the first diplodocus ("that big thing") for the museum. From Pittsburgh Mr. Coggeshall went to St. Paul to become director of that city's museum. But now he has transferred his affections to the Illinois State Museum at Springfield, Ill. Mr. Coggeshall had just one reason for leaving St. Paul: It was too cold there.

* * *

**HEY:**

**You have mentioned the hunting season quite often. This is good stuff, but are you neglecting the grapefruit sea-**

**son? Folks in Florida go in for sending crates of grapefruit to their Northern friends and relatives at this time of the year. It is the open season for grapefruit.**

**We got a crate at our house and as a result the dining room ceiling is a sight. If you have any influence at all you'll start a campaign to find out how to eat grapefruit without ruining the wallpaper and one's spectacles.**

**MIKE SOMEBODY.**

### *Injunction Closes Alleged Kitchen-Bar*

A temporary injunction, pending a final hearing March 10, was granted in Federal Court against the kitchen and alleged drinking room, first floor, 12 Shetland avenue, in a suit filed by Robert S. Krause, deputy prohibition administrator. He charged violations of the prohibition law on the premises and named Murray Miele, as the proprietor.

### *Leslie, Returning, Shows Health Gain*

Former State Senator Max G. Leslie, who has been recuperating at Atlantic City for several weeks, has returned home. Looking better physically than he has for three years, the dynamic dean of local legislators had "nothing to say" on politics in a brief interview yesterday.

## WILL ROGERS SAYS

HOLLYWOOD, Cal., Dec. 20.
*To the Editor, Sun-Telegraph:*

Senate has been in session almost a month and has just passed the very bills that President Hoover suggested in the first hour that it met. They could have passed 'em the second hour, but no, that wouldn't give 'em a chance to denounce. A foreigner coming here and reading the Congressional Record would say that the President of the U. S. was elected solely for the purpose of giving a senator somebody to call horse thief, and the dumb part about it is they have played right into the President's hands, for there is nothing the people believe in any more than some one the Senate is denouncing. Six months like that and Hoover would be elected by acclamation.

Will Rogers

Yours, WILL.

## *Gary Cooper to Be Hero As Clara Bow Does Dramatic Role*

By HARRISON CARROLL

(Copyright, 1929, by Premier Syndicate.)

HOLLYWOOD, Dec. 20.

**Two factors will give an added interest to Clara Bow's next picture for Paramount. She will be seen in a dramatic role and Gary Cooper will play opposite her.**

This star's pictures have stressed the sex and whoopee angle, until there is danger of public surfeit of the turbulent red-head.

Clara Bow

Her new film, as yet untitled, will be an underworld story to be directed by Rouben Mamoulian, prominent Broadwayite. Report declares that Mamoulian will keep the dialogue down to a minimum, following the formula of Josef Von Sternberg's "Morocco."

Production starts right after the first of the year.

**PRACTICAL DEMONSTRATION**

One of El Brendel's hobbies is to sit in the public parks, listening to soap-box orators. He reports the following debate:

**"What is life?" demanded a ragged Demosthenes.**

**"Life is energy," replied a listener.**

**And what is energy?" pursued the speaker.**

As the Park-Bench Philosopher cogitated, a policeman came up.

**"I'll show you what energy is," he interrupted. "Get out of here!"**

**FIFI RETURNS**

The exuberant Fifi Dorsay, one-time pal of Greta Garbo, is back in Hollywood and will play opposite El Brendel in "Mr. Lemon of Orange."

This is the story that Eddie Canter sold to Winfield Sheehan in six lunches at the Fox Studio.

It is an underworld comedy.

To get back to Fifi, she has just returned from several months with a stage presentation, similar to the local Fanchon & Marco shows.

Fifi Dorsay

**I NOTE THAT—**

An actor's agent is said to be negotiating with Al Capone to appear in a motion picture. Small chance of a suit here to collect commission . . . The production manager of a current super-film was named O. O. Dull . . . Carola Kip, a social registerite of Kip Rhinelander extraction, is appearing as an extra in Nancy Carroll's new picture, "Stolen Heaven" . . . Maureen O'Sullivan will visit her native Ireland . . . Come January Al Boasberg, the columnist's friend, will go East for a month to look for new plays for Radio Pictures.

## COUNTY CAUCUS NOTICE GIVEN

Secretary William H. Ziefel, of the Republican County Committee, has been notified the 26 representatives of the caucus tentatively set for Friday, January 2, by County Chairman Joseph G Armstrong. The calling of the caucus is subject to the approval of the representatives. Those whom Ziefel communicated with yesterday said the date was satisfactory to them.

Mayor Charles H. Kline and W. L. Mellon conferred late yesterday afternoon, presumably on the lining up of the six Allegheny County senators in the fight Gov.-elect Gifford Pinchot is waging on Senator Augustus F. Daix, Jr., president pro-tempore of the Senate, but no statement was forthcoming after the conference.

### *Last of James Gang Pays Mercer Visit*

MERCER, Pa., Dec. 20.—A. L. Woods, of Oklahoma, who claims to be the last member of the once famous Jesse James gang of outlaws, was a visitor here en route to Warren, Pa., to visit his daughter. He asked for a night's lodging at the police station, but was given a bed and breakfast at a hotel. Woods is about 75 years old.

### *Frustrated Thieves Beat 'Poor' Victim*

BUTLER, Pa., Dec. 20.—When three bandits held up Hyman Ziman, meat dealer of Butler, in his truck on the Pittsburgh-Butler road, they were angered when Ziman offered them 75 cents. One of the men hit Ziman over the head with an iron pipe and then threw him back into the truck, he told highway patrolmen.

### *Washington Adds Postoffice Help*

WASHINGTON, Pa., Dec. 20.—An additional force of 25 assistants has been added to personnel of the Washington postoffice to aid in handling additional mail during the holiday period. Extra work is being given to aid unemployed, all regular workers not being permitted to work beyond their regular hours.

### *Franklin Budget Increased $3,277*

FRANKLIN, Pa., Dec. 20.—Franklin's budget for 1931 will show a $3,277 increase over the present year, City Council announced. The total is tentatively placed at $95,854.

## WILL ROGERS BRINGS NEW 'LIGHTNIN'' TO STANLEY

By CLARENCE E. GRUNDISH

"Lightin'," talk screen version of the Frank Bacon stage success, is in the Stanley. It has the cowboy humorist, Will Rogers, in the title role.

Mr. Rogers elaborates a bit on the character. He adds some lines that Mr. Bacon never heard. And he acts in typical Rogers style, except that he outdoes himself. To us it looks like the best thing he has done in the movies.

Lightin' Bill Jones, you recall, is a slow-going, liquor-drinking, philosophizing proprietor of a hotel on the Nevada-California state line. His place is a kind of a haven for persons who want to have it Renovated, as Mr. Winchell puts it.

**MEET THE BEE HERDER**

And Lightin' himself has some ideas on the divorce matter. He figures it can be stopped by stopping marriage—or by stopping alimony. But when his own wife wants to divorce him, he has to do some more figuring.

Lightin' also is a harmless, but elaborate liar. Maybe he's the fellow who inspired the "Little White Lies" song. Anyway, he tells some big ones. For example, he drove a swarm of bees across the state in the middle of winter without losing a bee.

**THE YOUNGSTERS ARE CUTE**

There is plenty of good comedy and human interest in the film. Also there is a good supporting cast, including Louise Dresser and Jason Robards.

Ed Lowry presents a dual bill on the stage—a New York unit, "Putt, Putt," and a local children's show, "Xmas Kiddies' Follies." The youngsters are cute and help to create a merry Yuletide atmosphere.

Chevalier Brothers, from England, do some keen lifting and balancing feats. Hunter and Percival spill out some comedy and Grace Johnson sings. Mr. Lowry sings, too, and trots out an old Jack Pearl gag.

## FILM OPENS TODAY; NEW PLAYS MONDAY

Mrs. Fiske will open a week's engagement in the Nixon Monday in "Ladies of the Jury."

The beauty queen with "Earl Carroll Sketch Book" coming to the Shubert Alvin next week is Irene Ahlberg. This is the first show she was ever in. Miss Ahlberg won the title of "Miss America" at the beauty pageant held in Galveston, Tex., in 1928.

Peggy Dougherty, who has won much favor with Pittsburgh audiences through her appearances with the George Sharp Players in the Pitt, has been cast for an important role in "Broken Dishes," the attraction for next week.

"The Pay Off," an underworld drama, featuring Lowell Sherman, opens today in the Harris. Vaudeville acts will be on the stage.

A special midnight show will be held in the Academy Christmas Eve. "Twentieth Century Girls," with Mae Brown, Harry Evanson and Jean Bedini, will be the attraction.

## THEATER CLOCK

**NIXON: "In the Meantime."** (Theater Guild play with Glenn Anders.) Nightly at 8:15; matinee Saturday, 2:15.

**ALVIN. "Bird In Hand."** (John Drinkwater comedy with English company.) Nightly, 8:15; matinee Saturday, 2:15.

**PITT: "Daddy Dumplins."** (Comedy-stock.) Nightly, 8:25; matinee Saturday, 2:25.

**PENN: Ed Wynn in film, "Follow the Leader."** Daily at 10, 11:05 a. m. 1:41, 4:25, 5:28 8:10 and 10:53 p. m. Ted Claire on stage.

**STANLEY: Will Rogers in film, "Lightnin'."** Daily at 10:58 a. m., 1:42, 4:52, 7:42 and 10:26 p. m. Ed Lowry on stage.

**FULTON: Jack Oakie in film, "Sea Legs."** Daily 10 a. m., 12, 2, 4, 6, 8 and 10 p m.

**ALDINE: Grace Moore in film, "A Lady's Morals."** Daily at 10:58 a. m., 1:11, 3:24, 5:37 7:50 and 10:03 p. m.

**WARNER: Richard Cromwell in film, "Tol'able David."** Daily at 10 a. m., 12:06, 2:12, 4:18 6:24, 8:30 and 10:36 p. m.

**HARRIS: Lowell Sherman in film, "The Pay Off."** Daily at 12:27, 2:55, 5:23, 7:51 and 10:19 p. m. Also stage show

**ENRIGHT: Joe Frisco in film, "The Gorilla."** Daily at 2, 4:15 5:50, 8:10 and 10:25 p. m Dick Powell on stage.

**SHERIDAN SQUARE: Jack Oakie in film, "Sea Legs."** Daily at 12:36, 2:34, 4:34, 6:12, 8:20 and 10:13 p. m.

**ACADEMY: "Fine Feathers."** (Burlesque.) Nightly, 8:15; matinees daily, 2:15.

Revue Star

**Irene Ahlberg, heralded as "Miss America," is featured in the first edition of Earl Carroll's "Sketch Book," which comes to the Alvin next week.**

## JENNY LIND IS LIVING AGAIN ON SCREEN IN ALDINE

By MILDRED FILLMORE

Jenny Lind, the Swedish nightingale, lives again—on the screen. She is impersonated by Grace Moore, opera and Broadway stage star, in the current Aldine film, "A Lady's Morals."

The picture has sequences that will appeal to the music-minded and it has much colorful atmosphere. Its story, concerning the famous singer's romance with a young composer, who becomes blind, is presented sympathetically.

Reginald Denny, generally associated with light comedy roles, turns tragedian in this one, portraying the blind composed. And he does quite well.

Barnum, the greatest-show-on-earth man, also is in the film, in the person of Wallace Beery. He pocks the house and has them sitting in rowboats on the river on the occasion of Jenny Lind's American premiere.

The bill also includes an all-dog comedy, "Dogway Melody."

## END BOOTH SEAL SALE TUESDAY

The booth sales of Christmas health seals by the Tuberculosis League of Pittsburgh will end Tuesday noon, Mrs. J. Paul Warner, chairman of the booth sale committee, announced today. Members of the committee have requested that shoppers buy their seals before it is too late.

The Squirrel Hill Community Club will give its annual Christmas party tonight in the Tuberculosis League Hospital, Bedford avenue. In addition to refreshments, the program includes readings by Karl Emerson Williams, piano numbers by J. M. Brallier, of the First United Brethern Church, and vocal selections. The committee in charge consists of Mrs. J. V. Clippinger, Mrs. L. D Burt and Mrs. T. W. Ferris.

The Ogontz Society gave its annual Christmas party for the children of the league's open air school yesterday.

### *Legislators Scan Polk State School*

FRANKLIN, Pa., Dec. 20.—Seventeen legislators of Northwestern Pennsylvania, with the trustees, were guests of Dr. Harvey M. Watkins, superintendent of the Polk State Training School, at an inspection of the school, and witnessed the Christmas play, "Hansel and Gretel," produced by inmates. Efficiency and economy of the boys' new dormitory impressed the visitors.

### *Graduating Class Speakers Named*

WASHINGTON, Pa., Dec. 20.—Dr. S. S. Baker, president of Washington and Jefferson College, and the Rev. John W. Love, pastor of the First Christian Church, of Washington, have been announced as speakers for the commencement and baccalaureate service, respectively, for the January graduating class of Washington High School.

### *Boy Breaks Parole; Sent to Morganza*

WASHINGTON, Pa., Dec. 20.—David Tyler, 14, was sent back to the Pennsylvania Training School at Morganza shortly after he was caught by owner of the car while attempting to steal an automobile here. It is alleged that he recently made way with three automobiles from city streets. He had been on parole from the training school.

## WALTER WINCHELL *On Broadway*

(Copyright, 1929, by Daily Mirror, Inc.)

*By Way of Miami Beach, Fla.*

***These Charming People***

Helen Morgan is a great little feller, and the best piano-sitter of them all, but when it was first hinted here (ever so many hundreds of columns ago) that she would wed Arthur Loew as soon as he got his anchor melted, Helen made the ugliest faces, and said the darndest things.

Al E. Smith can get my vote any time, whether he says "raddio" or not, but he pinks up and squeezes his grapefruit!

Henry L. Mencken, you remember Henry, of Mencken and Nathan, those knife-throwers! Well, Henry is married and has settled down, as the saying goes, and he is a fine person, but he wears high-laced shoes.

Calvin Coolidge, the writer, is another of my favorites, because he doesn't separate his sentences with three dots, but, in spite of all his redeeming features, he gets kittenish and pinches Mrs. C.'s arms.

Sam Hellman has a readable style, and I go for his stories in the huge manner, but he sings at parties.

Rudy Vallee croons pleasantly, no matter what those meanies who write columns keep telling you, and Rudy is jake with the crowd, and so forth, etcetra and so on, but his trousers are too short.

Arthur Somers Roche often spellbinds me with his stories in the mags, but he is social-register mad.

James Montgomery Flagg's drawings are second to none, but he really believes he is the reincarnated Abraham Lincoln.

I like Tony Sarg, too—as who doesn't?—and his imitation of a German band (done with his fingers) is the most amusing stage-affair gag you ever heard, but he never reads the stories he illustrates.

La Guinan, of course, is among the most popular persons on Broadway, but she keeps taking the cigaret out of your hands!

Robert C. Benchley's reviews are without a doubt among the most amusing articles written, and they are sensible verdicts, too, but he sends letters that invariably come with postage due.

Peggy Joyce is one of my pet diversions, and her sense of humor is swell, but she is seen with the darndest fellows.

Mayor Hague, of Jersey City, is another nice person to know, but he wears tight collars and closes his eyes when he talks.

James Farley, chairman of the N. Y. State Democratic Commission and Boxing Commission, is a personable person, but he indorses ciggie ads and won't allow smoking in Madison Square Garden.

You'd like Gene Tunney a lot better if you knew him, but he is a Graham Cracker-and-Milk Fiend.

George Jean Nathan is another of the locals who has more pals than is suspected, but he goes to bed too early.

I am glad, really, that Heywood Broun lost that race for Congress because he would probably have neglected his incessantly fine paragraphing, but he can't make a decent four-in-hand knot.

St. John Ervine is simply ducky—but.

Marilyn Miller's dancing always thrills me, and she knows it, but she likes "interpretive" dancing, and has a dialectician on stage now who says: "Why deed we go? why deed we fight? for what was de rizzon?"

I like Ethel Barrymore and Robert Littell heaps, also.

Ina Claire is one of the better actresses and she is a delightful person off stage, too, but she keeps saying that she isn't divorcing John Gilbert, when, as a matter of fact, she started proceedings long ago and is only waiting to serve him with the papers.

Eddie Cantor, like Flo Ziegfeld, is human, thus he is sensitive about criticism, but he evens matters by sending abusive critics gifts.

No critic, incidentally, can phrase sarcasm so beautifully as Percy Hammond, but he waddles like Frederick Kerr.

Johnny Weissmuller, the swimming champ, whose record is 100 yards in 49 seconds, is all right, but he wears an old tie for belt "because it doesn't leave a line around the waist."

Will Rogers is my idea of a honey of a guy, and he is certainly a great kidder, but he can't "take" kidding.

Burton Rasco, who should be doing a column for some daily rag, is one of our betters, but he spoils parties by insisting upon standing on his head while wearing a mandarin coat.

G. K. Chesterton, the essayist, and one of England's greats, is a swell orator, but he keeps scratching himself.

Cholly Knickerbocker (Maury Paul to you!) is really the ace among society reporters, but he burns to a crisp if you snap at him.

And Al Capone is a very lovely man, and there are no "buts!"

### *Harvard Undergrads Here Plan Luncheon*

Undergraduates of Harvard University living in the Pittsburgh district and who are home for the holidays, will be entertained at a luncheon by the Harvard Club of Western Pennsylvania. The luncheon will take place Friday in the Harvard-Yale-Princeton Club, William Penn way.


AMUSEMENTS.

NIXON MAT. TODAY 2:30 TONIGHT 8:30
LAST DAY
THE THEATRE GUILD, INC.
Presents
a new Play of American Life
IN THE MEANTIME
By Claire and Paul Sifton
With
GLENN ANDERS, LINDA WATKINS
FREDERICK PERRY, HAROLD VERMILYEA and Others
XMAS WEEK—SEATS NOW
Matinees Friday and Saturday
MRS. FISKE
IN
Her Brilliant New York Success
"Ladies of the Jury"
Mail Orders Now—Seats Thursday
Evenings, $1.00-$3.00 Friday Mat., 75c-$2.00. Sat. Mat., 75c-$2.50.

Shubert Pitt Mat. Today 2:25 Nights 8:25
GEORGE SHARP PLAYERS
Will Present
"DADDY DUMPLINS"
NEXT WEEK
'BROKEN DISHES'
CHILDREN'S STAGE PARTY AFTER MATINEE TODAY

ACADEMY— Matinee 2:15 Evening 8:15
BURLESQUE
Pretty Girls—Peppy Songs—Snappy Dances
FINE FEATHERS
Midnight Show Sunday Nite, 12:05 A. M.

FILMLAND.

FULTON
Prices 25c to 1; 40c to 6; 50c to 8 Children, Mat. 10c; Eve. 25c
Today
Jack OAKIE
Sea Legs
With Lillian Roth, Harry Green
A Riot of Laughs
STARTING THURSDAY, XMAS DAY
"TOM SAWYER"
With JACKIE COOGAN, MITZI GREEN

AMUSEMENTS.

Shubert Alvin MAT. TODAY 2:15 Tonight 8:15
John Drinkwater's COMED HIT
"BIRD IN HAND"
WITH AN ALL-ENGLISH CAST
DIRECT FROM 500 TIMES IN N. Y.
TONIGHT, 50c to $3.00
MATINEE TODAY 50c to $2.00
NEXT WEEK SEATS NOW
MATS. FRI AND SAT. | Evgs. 50c to $4.40 Mats. 50c to $3.00
A BRAND NEW REVUE DIRECT FROM SOLID YEAR IN NEW YORK
EARL CARROLL SKETCH BOOK
BY EDDIE CANTOR
53 GLITTERING SCENES — 1000 LAUGHS
Original New York Cast and Production
Company of 100 Including
WILL MAHONEY And 36 MOST BEAUTIFUL GIRLS IN THE WORLD
WILLIAM DEMAREST
THE 3 SAILORS


## ALL INFANT PRODIGIES, HUNDREDS OF 'EM, AT THE PENN

By GEORGE SEIBEL

For three hours the merry amusement mill ground away at the Penn Theater yesterday while our infant prodigies, yes hundreds of 'em, strutted their stuff. Ziegfeld and George White had better send us nothing but the best henceforth—we're used to it now.

George Seibel

Here were Chester Hale Girls no bigger than a postage stamp, and whirlwind acrobats a little larger than a lead pencil. Martha Bonini singing "He's My Secret Passion" to Ted Claire would make Greta Garbo look to her laurels. Rose Marie, tiniest accordeon virtuoso, will make Phil Baker hustle the bellows. And there's a jazz band conducted by Betty Dugan that would worry Paul Whiteman into a decline.

**TOM THUMB WEDDING**

Lola May Marshall and Vernon Jackson as bride and bridegroom gave a delightful number. Dot Wenzel imitated Nora Bayes so that you thought Nora had come back. Charles Provost and Jack Morrow did a Rooney dance specialty, Jean Neff and Marie Burke sang, while another accordeon and dance number was given by Albert de Lernia, Billy Johnson and Billy Clark. Betty Jane Calabrese and Adele Yoria also sang charmingly.

There were so many dancing ensembles that they had to be relayed in squads, and each squad exhausted the synonyms for "cute" the audience could think of.

Victor Hyde, or whoever drilled these regiments, ought to have a place near Napoleon, for the big show went through without a hitch.

**FORGET THE REST**

The grown-up Chester Hale Girls will surely admit that they're not in it this week. We adore the tiniest Taglionis and forget the rest. Even that marvelous juggler stirs us to languid applause. Just as David Pesetzki will admit that his "Cantique de Noel" would be nothing without the 60-boy choristers singing "Adeste Fideles."

The picture this week is Ed Wynn, the "Perfect Fool," with his comical inventions in "Follow the Leader," a screen version of "Manhattan Mary." Wynn's burglar alarm lock, which plays "The Star Spangled Banner" when a housebreaker attacks it, and his ear candles, guaranteed better than any alarm clock, amuse the crowd as much as ever. Voices were indistinct and metallic at first, but the picture as a whole made up for any drawbacks. Wynn as a kidnaper is capital, and Ted Claire should watch his infant prodigies in the mammoth miniature revue.

### *Miner's Body Taken From Monongahela*

BROWNSVILLE, Pa., Dec. 20.—Searchers recovered the body of Pete Savak, 39, Alicia miner, from the Monongahela River here late yesterday, four days after he disappeared.


FILMLAND.

Penn SIXTH AVE. at PENN
Now Playing!
There IS a Santy!
3—BIG SHOWS—3
On the Screen
ED. WYNN
"Follow the Leader"
Stage
TED CLAIRE
in "Tangled Traffic"
With
JAY C. FLIPPEN
"PITTSBURGH JUVENILE MINSTREL FOLLIES"
250—PITTSBURGH CHILDREN—250
PESETZKI & Penn Symphony Orchestra

LOEW'S ALDINE
One Unforgotten Kiss Set Her Heart Afire!
"A Lady's Morals"
With
The New Screen Personality
GRACE MOORE
Wallace Beery, Reginald Denny
A Daring Love Drama
Special New Year's Eve Show at Our Usual Prices

NOW! JACK OAKIE SEA LEGS WITH LILLIAN ROTH
FIRST PENN SHOWING IN PITTSBURGH
25c 50c
10 15
35 15
BIG NEW YEARS EVE SHOW STARTS 10:30 P.M. ALL SEATS RESERVED AT REGULAR PRICES
HARRY GREEN EUGENE PALLETTE
THE DOWNTOWN THEATER OF EAST LIBERTY
RKO SHERIDAN SQ

STANLEY Now Playing!
WILL ROGERS
in "LIGHTNIN'"
A Fox Movietone Romance of Heroes
With
Louise Dresser, Joyce Compton
ED LOWRY
Presents
"PUTT, PUTT"
With HUNTER & PERCIVAL, THE CHEVALIER BROS., GRACE JOHNSON
Plus
"Xmas Kiddies' Follies"

ENRIGHT Now Playing!
"THE GORILLA"
First National & Vitaphone Romance, with
JOE FRISCO, HARRY GRIBBON, LILA LEE, WALTER PIDGEON
Also
JOE PENNER in "Service Stripes"
ON THE STAGE
DICK POWELL
Presents
"Jingle Bells"
With BAYES & SPECK and Wonder Kiddies
Santa Claus in the Lobby Monday, Tuesday and Wednesday
Toys For the Kiddies

WARNER Now Playing!
"TOL'ABLE DAVID"
Columbia's Picturization of the famous Novel by
JOSEPH HERGESHEIMER
With the Screen's New Sensation
RICHARD CROMWELL
NOAH BEERY JOAN PEERS
Plus Vitaphone Variety
PEGGY BERNIER
in "One on the Aisle"
Monkey Comedy—Henry Santry and Band

HARRIS Starts Today!
VAUDEVILLE
5—BIG ACTS—5
Dave Harris and Frankie Variety Revue; Kaye, Hamlin & Kaye, and Others.
ON THE SCREEN
"The PAY-OFF"
A Radio Picture Romance
With
Lowell Sherman, Marion Nixon
Santa Claus on the Stage at 4 O'Clock Mon., Tues. and Wed—
Toys for the Kiddies!

WARNER THEATRES
REGENT Walter Huston in 'Abraham Lincoln'
ROWLAND WALLACE BEERY in "BILLY THE KID" BUCK JONES in "SHADOW RANCH"
So. HILLS Edmund Lowe in "Scotland Yard"
KENYON WARNER BAXTER IN "Renegades"
ETNA Edmund Lowe in "Scotland Yard"
SCHENLEY Ann Harding in "Girl of the Golden West"
MANOR Bert Lytell in "BROTHERS"
ARSENAL John Gilbert in 'Way For a Sailor'
BELMAR Marion Nixon in "College Lovers"
PLAZA Helen Twelvetrees in "HER MAN"
Wm. PENN Constance Bennett in "Three Faces East"
RITZ Buck Jones in "LONE RIDER"
CAMERA-PHONE

GARDEN EDMUND LOWE, JOAN BENNETT in "SCOTLAND YARD"
TRIANGLE EAST LIBERTY ROBERT FRAZER in "BEYOND THE LAW"
BRUSHTON THEATRE BERT LYTELL in "BROTHERS" All-Talking


## FULTON AND SHERIDAN HAVE JACK OAKIE FOR FUN FILM

By HOWARD L. BROWNING, JR.

**"Sea Legs," with Oakie, as O'Brien, led the life of Riley."**

That's the story of Jackie Oakie in "Sea Legs," showing at the Fulton and Sheridan Square. Jack you see, is an American lad by the name of Doyle. He's a sailor. A man by the name of O'Brien would inherit $2,000,000 if he returned to Saint Chatte, a little island in the Mediterranean, to serve his year in the navy. But the poor lad might dirty his hands.

**FORCED INTO NAVY**

So O'Brien's lawyer has Doyle shanghaied into the Sainte Chatte navy under the name of O'Brien. The kidnaping is indicted by a hundred Ivanes or so. The ships is the gift of an American to Sainte Chatte. So, in honor, all men aboard the "Quattre Juillet," or "Fourth of July," speak English, which is a break for 7 *s'le*, alias O'Brien. It's a big conscription navy, necessary to keep down the crowds on the miniature golf courses.

**HAS MANY DAUGHTERS**

The captain has so many daughters that Doyle thinks the League of Nations, if he hears of them, will order him to sink a couple of the girls. Lillian Roth is one of them. She's the romance.

Harry Green, as one Goldberger, is the lawyer. He thinks "chauffeur" begins with an "sh" as in "shyster"; he learned law by ear, so wouldn't be expected to spell well.

That's the way it goes. A Gilbert and Sullivan touch to slapstick. A lot of fun until your sides get sore. Jack Oakie in "Sea Legs" should be on your calendar.

# RADIO PROGRAMS TONIGHT

## WE NOW PRESENT

By DARRELL V. MARTIN, *Radio Editor*

Senator Hiram Johnson answers Senator Arthur Capper on "The World Court" tonight at 9:30 over WJAS. Senator Johnson is to advance many reasons why the United States should not entangle itself in foreign alliance. The ever - important question has gained attention by the recent action of President Hoover who sent to the Senate the Root formula for America's adherence to the court, requesting favorable action.

* * *

**Opera lovers have an unusual treat in the Chicago Civic Opera broadcast at 10 o'clock, KDKA. Parts of "Cavalleria Rusticana" and "Pagliacci" are to be put on the air.**

* * *

Namesake or not, we liked Darrell Woodyard's "Clans of the Forge" last night.

* * *

**QUESTION A DAY:**

If I write to announcers, will they send me their pictures?—J. M.

**Answer—Some will and some won't. Half of the boys aren't as affected as it would seem. It is sometimes hard to dig up a camera shot. Mailing pictures to admirers is expensive. Another thing, lots of the fellows who don't mind a microphone, are self-conscious before a camera and take poor pictures.**

* * *

Alta V. Shultz, McKeesport songbird, is soloist on the WCAE Christmas Carol program daily at 12:45.

* * *

**Christmas cards are arriving from artists, readers and the bunch down in New York. Some are exceptionally clever.**

* * *

Ralph Federer is buying animal presents for his friends. Last night he toted a canary into the studio. The day before he had a Persian kitten and today he promises to bring in an Eskimo pup.

* * *

**A 'cello is always mounted on a hardwood platform in the studio, to reproduce with fidelity the mellow tones. It is surprising how the carpet and drapes absorb sound waves from this particular instrument.**

* * *

When Eddie Thorgerson's booming voice emanates from our loudspeaker we always look behind the chair for spooks.

* * *

**William Burke Miller, the 26-year-old, who supervised the submarine broadcast over NBC a few Sundays ago, has asked us to arrange a novelty stunt for Pittsburgh. Any ideas?**

* * *

Cousin Lora never misses a "Show Boat" tune, so we guess she'll be close by tonight when Earl Spicer sings "O' Man River" and "Can't Help Lovin' Dat Man" over KDKA at 8:30.

* * *

**TODAY'S TID BIT:**

If anyone gives the incorrect time over WJAS it's his own fault. A clock two feet square has been erected in front of the announcer's mike. The figures are almost three inches high.

## URGE WIDENING OF COLLINS AVE.

Signed by nearly 60 property owners of the East End district, a petition asking for widening of Collins avenue from Penn avenue to Burpee street will be presented formally to City Council Monday.

The petition was introduced yesterday while budgeting activities were being discussed, and President John S. Herron ordered the city law department to make appraisal of the estimated cost of property required to widen the thoroughfare from 45 to 60 feet, as requested by the petitioners.

### *Heinroth Organ Recital Program*

Dr. Charles Heinroth will give the following organ recital program this evening at 8:15 o'clock in Carnegie Music Hall: First movement of "Hymn of Praise," Mendelssohn; "The Annunciation," Malling; Benedictus, Reger; "Christmas," Bethier; Christmas Evening, Mauro-Cottone; Two Noels, Guilmant; Pastoral Symphony from "Christmas Oratorio," Bach; Christmas in Sicily, Yon; Farandole from L'Arlesienne Suite, Bizet.

### *WTAM and WLW Tonight*

**WTAM (1,070)**

6:00 P. M.—Meditation.
6:15 P. M.—Ruth Durrell, soprano.
6:30 P. M.—Black-Gold Orchestra. (NBC).
6:45 P. M.—Uncle Abe and David (NBC).
7:00 P. M.—Van Steeden's Orch. (NBC).
7:30 P. M.—Smolin & Stone, piano duo. (NBC).
7:45 P. M.—The High Road of Adventure (NBC).
8:00 P. M.—Marthin Provensen, basso.
8:15 P. M.—Varieties, with "Bugs" Baer. (NBC).
8:30 P. M.—Vaughn De Leath, contralto.
9:00 P. M.—Walter Damrosch (NBC).
10:00 P. M.—Rolfe's Orchestra (NBC).
11:05 P. M.—Opry House.
11:30 P. M.—Gene and Glenn.

**WLW (700)**

6:00 P. M.—Santa Claus.
6:15 P. M.—The Theater of the Air.
6:45 P. M.—Lowell Thomas (NBC).
7:00 P. M.—Amos 'n' Andy (NBC).
7:15 P. M.—Jesters (NBC).
7:30 P. M.—Saturday Knights.
8:30 P. M.—Earle Spicer. (NBC).
9:00 P. M.—Character Reading (WOR).
9:15 P. M.—Variety.
9:30 P. M.—Dutch Minstrels (NBC).
10:00 P. M.—Chicago Civic Opera (NBC).
11:00 P. M.—King Edward Band.
12:00 Midnight—Greystone Orchestra.
12:30 A. M.—Little Jack Little.
1:00 A. M.—Eernie Cummins Orchestra.
1:30 A. M.—Castle Orchestra.

### DANCE MUSIC TONIGHT

5:00—KDKA—Whyte's.
5:30—WJAS—Ebaugh's.
7:45—WCAE—Whyte's.
8:00—WCAE—Etzi Covato.
8:30—WJAS—Henderson.
9:30—KQV—Weber-Walker.
11:00—WJAS—Jimmie Walker.
11:15—WCAE—Horace Heidt.
12:00—KQV—Eddie Peyton.

## *Saturday, Dec. 20*

6:00 P. M.
KDKA—Ivy Stroh, soprano.
6:15 P. M.
KDKA—Pacific Palace Hour.
6:30 P. M.
KDKA—Pressure (cont'd).
WCAE—The Song Shoppers.
KQV—Boosters.
6:59 P. M.
KDKA—Whyte's Orchestra.
WCAE—Stock quotations.
7:15 P. M.
WCAE—Popular Music.
7:30 P. M.
KDKA—Sketches.
WCAE—Sports flash. Recordings.
WJAS—Eddie Elbaugh's Orchestra.
8:45 P. M.
KDKA—Curtiss Farts.
8:50 P. M.
KDKA—Weather; sport review.
9:00 P. M.
KDKA—Vastine Band.

"Moonlight in Venice"

George Washington Bicentennial March ..... Sousa
Invocation ..... Rev. Dr. Samuel Trexler
Chairman of the Pan Hellenic Association, on the Rock of George Washington
Selection ..... Band
Reading and Meaning Rose of Plains ..... Arthur Burleson
Dance of the Shepherds ..... Lysel
Cheer for The Navy ..... Rolfe
March of the Wee Folk ..... Bigelow
Tchaikovsky ..... J. Holmes
Impression Whispering ..... Herbert
Parade of the Sirdar ..... Chaminade
Favorite Dance Scene "Rudolphine" ..... Hanson
Madrid ..... De Fontenoy
Moment a Musicale ..... Mackie
Rose Ave from Miss Nobody ..... Herbert

WCAE—The Jamesers.
WJAS—Studios program.
6:25 P. M.
KDKA — "Christmas in the Woods," by William C. Darragh, auspices of the Isaac Walton League.
WCAE—Black-Gold Orchestra.
6:30 P. M.
KDKA—Band (cont'd).
WCAE—Black-Gold (cont'd).
WJAS—Father Cox relief fund, featuring Wild Oscar.
6:45 P. M.
KDKA—Lowell Thomas.
WCAE—Uncle Abe and David.
7:00 P. M.
KDKA—Amos 'n' Andy.
WCAE—Frank Kennedy, pianist.
WJAS—Cyrus McCormick on "Unemployment."
7:15 P. M.
KDKA—Jesters.
WCAE—Robert Ourey, baritone.
WJAS—Moose Temple, J. H. Forrest.
7:25 P. M.
WCAE—Weather report.
7:30 P. M.
KDKA—Studio program.
"Barnacle Bill."

It's a Great Life
Barnacle Bill the Sailor
Maybe It's Love
Flight of the Bumble Bee
Sweet 'n' Low

WCAE—Studio program.
WJAS—Musical Moments.
KQV—Saturday Knights.
7:45 P. M.
KDKA—The Travelers.
"Dardanella."

Medley of Current Hits
Waltz Dream
Little Did I Know
Was I Just Another Love Affair to You?
Dardanella
The Wang Wang Blues

WCAE—Whyte's Orchestra.
WJAS—The Two Tunesters.
8:00 P. M.
KDKA—Circus.

A triumphal parade and embarkation party, below. The circus successful performance at the society circus in Florida.

Congratulations and expressions of extreme good will are extended to Joe and the best of the troupe as they swing proudly off the int with money in their pockets again, and hundreds of new-found friends to cheer them on to their next date in Cuba.

WCAE—Etzi Covato's Orchestra.
WJAS—Lowell Thomas.
KQV—Knights (cont'd.)
8:15 P. M.
KDKA—The Wonder Dog.
WCAE—Varieties, with Bugs Baer, Sun-Telegraph humorist.
WJAS—WJAS Trio, Ed and George Bittner and Frank Natale.
8:30 P. M.
KDKA—Earle Spicer, baritone; orchestra, direction Don Voorhees.

**Christmas Medley.**

You're Simply Delish.
Ensemble.
With All My Heart.
Orchestra with vocal interlude.
I Hear You Calling Me.
Baritone solo, Earle Spicer.
Flapperette.
Orchestra.
Christmas Medley.
Quartet.
Wonder Where My Cinderella Can Be?
Orchestra with vocal interlude.
The Drum Major.
Baritone solo, Earle Spicer.
I'm Proud of You.
Ensemble.

WCAE—The Silver Flute.
WJAS—Fletcher-Henderson Orchestra.
KQV—Studio program.
8:45 P. M.
KQV—Scott and Miller.
9:00 P. M.
KDKA—Salute to New Castle, Pa., with Mayor W. H. Gillespie, guest speaker.
WCAE—Symphony concert, direction Walter Damrosch; "Advertising In Sciences," Floyd Gibbons.
WJAS—Character reading of Gutenberg, the German printer —Miss Lorna Fantin.
KQV—News flashes; Jack Peck's Orchestra.
9:30 P. M.
KDKA—Minstrels.

Male quartet: Harry Donaghy, bass; Steele Jamison, Harold S. Branch, tenors; Curt Peterson, baritone; Carson Robison, novelty vocalist; Paul Dumont and Al Bernard, end-men; instrumental trio, orchestra direction Harold Sanford; William Shelley, interlocutor.

WCAE—Damrosch (cont'd.)
WJAS—National Forum.
"World Court."

Senator Hiram Johnson, of California, classed among the "Irreconcilables" in the Senate on the World Court question, will tell "Why the United States Should Not Join the World Court."

KQV—Weber-Walker Orchestra.
10:00 P. M.
KDKA—Chicago Civic Opera: "Cavalleria Rusticana" and "Il Pagliacci."
WCAE—B. A. Rolfe's Orchestra.
WJAS—Hank Simmons' Show Boat.
"The Poisoned Dagger."
10:30 P. M.
KDKA—Opera (cont'd.)
WCAE—B. A. Rolfe (cont'd.)
WJAS—Show Boat (cont'd.)
11:00 P. M.
KDKA—Sport review; weather.
WCAE—Troubadour of the Moon.
WJAS—Jimmy Walker's Orchestra.
11:15 P. M.
KDKA—Messages to South Africa by Mr. and Mrs. J. M. Dugoit.
WCAE—New Yorker Orchestra; Horace Heidt.
11:30 P. M.
KDKA—Messages to the Far North.
WCAE—Weather report.
12:00 Midnight.
KQV—Eddie Peyton's Orchestra.
12:30 A. M.
KQV—Orchestra program.

## The Louis Reiter

By LOUIS REID

NEW YORK, Dec. 20.—The microphone pollers are putting their restless fingers on the picturesque past of the republic. They are reviving the humor and gusto of American life of the eighties and nineties.

**But while some glamorous phases of those times are being set down, time ought also to be found for such definitely homespun aspects of America as fiddlers' contests, quilting parties, the country dances with which farmers forget for an hour their back-breaking labors, caucuses of the old parties, Saturday night village band concerts, firemen's conventions and old home week orgies.**

* * *

A browse through albums or through the forgotten clippings and photographs of old desks is a diverting pastime to a sophisticated age. The radio should be utilized to satisfy curiosity about the modes and manners of the past.

* * *

### Tin Pan Alley Halts Its Gaze at Carolina

The eyes of Tin Pan Alley are no longer trained as steadily on the Carolinas. There was a time when the Carolinas inspired more melody men than all the other states of the Union. Yet, it seems to me, the song writers have done their best work for Kentucky and Virginia. Strange, they have not given much attention to Texas. As soon as they think of Texas they think of the Alamo or the Rio Grande, and the state is shelved for another day which never seems to come.

* * *

**Nor have the tunesmiths given more than a passing thought to Vermont. And Vermont, with its maple syrup, its folksy flavor, its old-homestead-oil-lamp association with the good Calvin, would seem to be shekel-counting opportunity right up their alley.**

* * *

The microphones, getting down more to personalities, are also fairly free of mammy songs. Perhaps, it is because there is only one troubadour in the land who can do right by mammy—old Massa Jolson. And the Massa lifts his voice upon the air only at the rare urging of the more spendthrift sponsors.

Mammy becomes believable when Jolson clears his throat. He convinces you she is actually waiting by the little cabin do'. She becomes for an instant a colossal epitome of Southern hospitality and call of home. It is true art, though. I'd like to see the art extended to embrace ol' pappy, too.

(Copyright, 1930, King Features Synd., Inc.)

### *New Castle Woman Finds Thief in Home*

NEW CASTLE, Pa., Dec. 20.—Four homes were entered here and the attempt made to enter a fifth home, valuable jewelry being taken in two of the others. Apparently it was the work of a lone robber, who was seen by Mrs. William P. Boyd, who returned to her home and, hearing some person upstairs, called to her husband, as she supposed. The robber dashed downstairs and out without getting anything of value.

### TEN BEST BETS

6:00—KDKA—Vastine Band.
7:30—KQV—Knights.
8:15—WCAE—Bugs Baer.
8:30—KDKA—Earle Spicer.
9:00—KDKA—Salute to New Castle, Pa.
WCAE—Walter Damrosch.
9:30—KDKA—Minstrels.
WJAS—Senator Johnson, "World Court."
10:00—KDKA—Chicago Opera.
WJAS—Show Boat.


HEAR THE APEX RADIO TRAVELERS
EVERY SATURDAY
KDKA
AT 7:45 P. M.
PRESENTED BY
PITTSBURGH AUTO EQUIPMENT COMPANY
"The Velvet Voice of the Air"

I've got your Number

On your radio tonight . . . listen to Lorna Fantin, famous numerologist. She'll tell you how names and dates affect success in business, love or marriage. A real radio thrill.

WJAS at 9 O'Clock Tonight
EASTERN STANDARD TIME
© P. Lorillard Co., Inc.
OLD GOLD RADIO PROGRAM


# GIFT PERIOD EXTENDED

The Golden Rule Foundation of New York has announced that owing to the intense need of hundreds of thousands of children who should benefit by Golden Rule contributions, it has extended the period of Golden Rule giving to Christmas Day.

The foundation has announced that all contributions received will be forwarded in full to any specific need designated by the donor. If undesignated, the gift will be applied to meet the most acute needs through the most efficient agencies as revealed by the investigations of the survey committee.

### *Off-Street Parking Urged by McIntyre*

City Traffic Engineer Lewis W. McIntyre, addressed members of the Pittsburgh Reserve Officers' Association yesterday at a noon meeting in the Pittsburgh Chamber of Commerce. He outlined the available off-street parking areas downtown, pointing out that there are at present 59 lots and garages with a capacity of 14,294 cars where there is but an average of 10,689 cars used each business day. The unused parking space would accommodate the cars now legally or illegally using street space, he said.

# MAN REFUSED DIVORCE

Judge Ambrose B. Reid, of Common Pleas Court, in an opinion handed down yesterday, refused Galen Richardson, 42, of 1502 Alabama avenue, Dormont, a divorce from Elsie M. Richardson because he gave his wife $200 after their separation in May, 1926. The court said in his opinion that he was convinced that under all the circumstances, Richardson consented to the separation and is not entitled to a decree.

Richardson testified that at the time of the separation, his wife threw his clothes on the floor, shoved him out of the house and informed him if he returned she "would knock his block off." The couple were married January 21, 1914, and at that time lived in Shenadoh. They have no children.

### *Police Defied, Arrest 16 in Lottery Case*

WASHINGTON, Pa., Dec. 20.—Though warned 24 hours before by police through the columns of the Monessen newspaper, 16 persons, three of them women, were captured in Monessen and placed forfeits on charges of conducting a lottery. Five men put up forfeits of $100 each, the rest deposited $50 each for appearance at a hearing.

## Man Struck by 2 Trains Only Bruised

GREENSBURG, Pa., Dec. 20.—Struck by two fast trains almost at the same instant, Harry Trump, 30, of Bradenville, attributes to his "lucky day" his escape with bruises.

Walking home along the Pennsylvania Railroad tracks, Trump was sent sprawling to the side by two engines. As he was swept to the side he was brushed by the Broadway Limited, crack Penny flyer. He managed to roll between the tracks as the train passed by.

Engineman George Ewing of Altoona stopped his train and picked up Trump, who was not hurt.

# GARAGE RENTAL SAVED FOR CITY

At least $4,100 will be saved the city on garage rent in 1931 as the result of a suggestion by T. Lloyd Pillow, of the Bureau of Highways and Sewers, Council members said yesterday.

Pillow appeared before the budgeting committee of the councilmanic body and suggested a city-owned building at 609 Second avenue, now vacant, be used to house trucks and other equipment now stored in the city stables in Tunnel street. Lease on the Tunnel street structure expires March 1.

Following Pillow's suggestion, Council adjusted the budget accordingly.

# 2 PITT 'FRATS' PENALIZED

Two fraternities of the University of Pittsburgh, Sigma Alpha Epsilon and Sigma Chi, were fined $10 each and placed on probation for a year by the fraternity council of the school.

The fraternities were charged with an infraction of the interfraternity rules of issuing invitations to "rushing" events prior to the formal opening of the "rushing" period.


(Advertisement)

ECZEMA ALMOST UNBEARABLE

Resinol Heals

"Some time ago eczema broke out on my leg. After weeks of special treatment during which time the itching and burning were severe I could hardly stand it, I was told nothing more could be done for me. A friend of mine urged me to try Resinol Ointment, which I did. I am happy to say it healed my leg completely and I have never had any breaking out since. My husband also used Resinol for a rash on his hands with the same excellent results. We are never without it in our home." (Signed)—Mrs. E. Fraser, Fawnbank, N. S.

At your druggists'. For free sample write Resinol, Dept. 6S, Baltimore, Md.

SUNDAY DINNERS
at BONGIOVANNI'S
639 SMITHFIELD STREET

STEAK OR CHICKEN DINNER
With
VEGETABLE SOUP
HEAD LETTUCE with THOUSAND ISLAND DRESSING
ITALIAN SPAGHETTI
FRENCH FRIED POTATOES
BREAD or ROLLS and BUTTER
COFFEE, TEA or MILK
DESSERT
90c 90c

WHEREVER YOU GO TODAY
THEY ARE TALKING
ABOUT A GREAT NEW TALKIE!

The advance praises of this powerful drama of the screen proved themselves in its unfolding yesterday before enthusiastic audiences. The drama of the woman who defied convention for the man she adored is a picture that the lovers of the world have been waiting for!

One moment of bliss and this strange lover, the first in her life, was to vanish!

METRO-GOLDWYN-MAYER'S soul-gripping COSMOPOLITAN talking picture.

A LADY'S MORALS

Story by Dorothy Farnum. Scenario by Hans Kraly and Claudine West. Dialogue by John Meehan and Arthur Richman.

Directed by SIDNEY FRANKLIN

Starring the celebrated beauty of Broadway's stage hits and Metropolitan Opera

GRACE MOORE

REGINALD DENNY
WALLACE BEERY
Jobyna Howland

NOW PLAYING!

Extra Added Holiday Program of Hits!
The All-Barkie Wow—"DOGWAY MELODY"—All "K-9" Kast
A REAL XMAS TREAT FOR THE KIDDIES
SEE "THE GLORIES OF NIKKO" WITH BURTON HOLMES—FLIP THE FROG CARTOON

Loew's ALDINE

# PARK'S $2,000 RAISE DENIED

District Attorney Andrew T. Park's request for a $2,000 raise which he told the Commissioners at the budget sessions that he is entitled to under the law was stricken from the budget by Controller Robert G. Woodside yesterday.

Park said that his understanding of the law was that after the 1930 census according to the population increase of Allegheny County the district attorney's salary should be $12,000 and the Commissioners said that if that was the law he was entitled to the raise, and so ordered it.

County Solicitor Mortimer B. Lesher hunted for the law but found that the act of 1929 setting the salaries of elective county officials at $10,000 a year is the only act affecting Park's office. The law that Park was quoting applies only to Philadelphia County. So the $2,000 raise was scratched out of the budget in the controller's office yesterday.

# N. Y. VICE GRAFT FUNDS TRACED

NEW YORK, Dec. 20.—(AP.)—Investigators moved today to determine whether police invested vice graft in Wall street.

A blanket subpena naming every member of the vice squad—120 of them—and their families was ordered for upwards of 2,000 brokerage houses and banks in the metropolitan area by assistants of Isidor J. Kresel, counsel in the magistrates' courts inquiry.

Transcripts of all trading accounts in the name of police were demanded in an effort to learn whether bribes taken from women and gamblers were used to play the market rather than deposited in bank accounts or strong boxes.

Referee Samuel Seabury has heard testimony indicating that police, in conspiracy with lawyers and bondsmen, framed the arrests of women and petty criminals and extorted money from them in return for quashing their cases. Four officers are standing departmental trial on the basis of these charges.

# INQUEST OVER FLIER PLANNED

JUNEAU, Alaska, Dec. 20.—(AP.)—With the return to White Horse, Yukon, of Capt. E. J. A. Burke's body from the wilds of the Lizard River district, citizens of White Horse today were looking forward to an inquest into his death.

Burke died of exposure and starvation after being lost several weeks with two companions, Emil Kading and Robert Marten, who were rescued about 10 days ago by Everett Wasson, American pilot.

Wasson, assisted by Joe Walsh, a guide, and Sergt. Leopold, of the Mounted Police, brought Burke's body to White Horse in his plane.

# DRYS TAKE RUM IN 3 RAIDS

Prohibition agents reported raiding two dwellings in East Monongahela and confiscating large amounts of whisky, gin, wine and home brew.

In the home of Louis Ferella, 47, in East Monongahela, the agents said they confiscated gin, whisky, wine and a dozen cases of home brew. Ferella was held in $1,000 bond.

Another house in East Monongahela yielded the raiders 120 quarts of home brew and several gallons of moonshine. The occupant of the place was being sought.

## *Boys Hasten to Use Gifts; Go to Hospital*

SAN FRANCISCO, Dec. 20.—(AP.)—Because they couldn't wait until Christmas to open their gifts, Norman and Earle Erickson, 11 and 12, will spend Yuletide in the hospital.

Their presents were roller skates. Half an hour after they opened the parcels yesterday, Norman fell and suffered a compound fracture of the wrist. Two hours later Earle met with the same injury.

## *Services to Be Held For Actress' Father*

NEW YORK, Dec. 20.—(INS.)—Funeral services will be held here tomorrow for Walter G. Gahagan, 66, head of an engineering firm and father of Helen Gahagan, actress. He died after a three-day illness of pneumonia. Burial will be at Troy, O., his birthplace.

## *Delayed by Revolt, Aileen Riggin Hikes*

NEW YORK, Dec. 20.—(AP.)—Aileen Riggin is a fine swimmer, diver and hitchhiker. She is back from a visit to her father, who is a resident of Barcelona, Spain. To make ship connections when political conditions were disturbing, she got to France by asking rides of motorists.

### Auction Sales 106

AUCTION SALE.

We will offer for sale at public auction, for account of whom it may concern, on Friday, December 26, 1930, at 3:30 p. m., at our office, 508 Investment Building, 239 Fourth Avenue, Pittsburgh, Pa.:

250 shares E. A. Lundy Corp. pfd.
900 shares Vandalia Coal Corp.
10 shares Western National Bank.
74.90 shares Mason Tire & Rubber Co. common.
37.45 shares Mason Tire & Rubber pfd.
400 shares National Oil & Gas Co.
$14,000 Morris Railroad Co. First Mortgage 5% Bonds, due July 1, 1948.
$12,000 German Land & Timber Co. First Mortgage 8% Bonds, due April 1, 1932.

J. M. ASKIN & CO., Auctioneers.

Late Death Notices Will Appear on Finance Page

### Death Notices 1

BACH—On Friday, December 19, 1930, at 5 p. m. JACOB BACH, beloved husband of Mary Bach (nee Gerlach), father of Mrs. Edward Wilhelm, Mrs. Harry Wagner, Jacob, Edward and Elmer Bach. Funeral from his late residence, 2412 Fairhaven avenue, on Monday, December 22, at 8:30 a. m. Friends invited. Interment private on Tuesday morning at Monaca.

BARNHART—On Friday, December 19, 1930, at 10 p. m. RAYMOND D. BARNHART, husband of Blanche Watters Barnhart, in his 42d year. Services will be held at the residence of his brother-in-law, W. D. Sloan, 163 Clinton street, Pittsburgh, East End, on Sunday afternoon at 2 o'clock. Friends invited. Interment at Altoona, Pa., Monday.

BECK—On Friday, December 19, 1930, at 10 p. m. RAYMOND D. BECK, husband of Blanche Watters Beck, in his 42d year. Services will be held at the residence of his brother-in-law, W. D. Sloan, 163 Clinton street, Pittsburgh, East End, on Sunday afternoon at 2 o'clock. Friends invited. Interment at Altoona, Pa., Monday.

CAVANAUGH—Suddenly, at Oakmont, Pa., on Thursday, December 18, at 2 p. m. PATRICK, husband of the late Bridget Ann Cavanaugh, aged 72 years. Funeral from his late residence, Verona and Engleside avenues, Oakmont, on Monday, December 22, at 8:30 a. m. Solemn requiem mass at St. Joseph's Church, Oakmont, at 9 o'clock. Friends are invited. Interment in Holy Sepulchre Cemetery.

DALY—On Friday, December 19, 1930, at 8:30 p. m. TIMOTHY DALY, aged 80 years. Funeral from residence of J. W. Daly, 3 Hilliard street, West Side, on Monday, December 22, at 8:30 a. m. Solemn requiem high mass at St. Joseph's Church, Sherman's, at 9 o'clock. Friends are invited.

DONALD—On Friday, December 19, 1930, at 2:30 a. m. ALICE WALTERS DONALD, beloved wife of Fred Lehne. Funeral services at her late residence, 1 Highland avenue, Wilkinsburg, on Monday, December 22, at 2:30 p. m. Friends invited.

LEHNE—On Friday, December 19, 1930, at 2:30 a. m. ALICE WALTERS LEHNE, beloved wife of Fred Lehne. Funeral services at her late residence, 1 Highland avenue, Wilkinsburg, on Monday, December 22, at 2:30 p. m. Friends invited.

LUTZ—At Mercy Hospital on Wednesday, December 17, at 10 p. m., MILDRED MITTENDORF LUTZ, wife of John Lutz, 28. Funeral on Monday, December 22, from her late residence, 2413 Fairhaven ave., at 8:30 a. m. Solemn requiem high mass at St. Luke's Catholic Church at 9 a. m. Interment in St. Joseph's Cemetery.

MILLER—On Friday, December 19, at 6:30 p. m., at the family residence, 3370 Webster avenue, MARY CHLMAN, wife of S. J. Miller. Funeral Monday morning, December 22. Solemn high mass of requiem at Holy Trinity Church at 9:30 o'clock. Friends invited.

REED—On Friday, December 19, 1930, at 6:30 a. m. ROBERT RENTOUL REED. Funeral services at his late residence, Coraopolis, Sunday afternoon at 3 o'clock. Interment private.

REED—On Saturday, December 20, 1930, at 4 a. m., of bronchial pneumonia, MARGOT WHITE, aged 4 years 4 months, daughter of Nelson Reed and Margaret White, of Klamath Falls, Ore.

ZAHNISER—Suddenly, on Thursday, December 18, 1930, at 6 p. m. Rev. RALPH A. ZAHNISER, beloved husband of Elsie Kennison, in his 57th year. Funeral from his late residence, 64 Harwood street, Mt. Washington, on Monday, December 22, at 2 p. m. Washington Park Methodist Church, Kathleen street, at 2 p. m. Friends invited. (Mercer, Pa., papers please copy.)

### In Memoriam 1-B

IN memory of our dear mother, Emma V. Azinger, who passed away five years ago today, December 20, 1925.
What is home without a mother,
All things else would may send.
But when we lost our darling mother,
We lost our dearest friend.
Sadly missed by husband, children and all.

### Florists 1-C


ZAK
540 E. OHIO STREET,
North Side, Pittsburgh, Pa.
FAIRFAX 4273 CEDAR 9202
CHRISTMAS SPECIAL
Poinsettia Plants—
50c, 75c, $1.00 and Up
Large Wreaths—
FOR CEMETERY
$1.25 and Up
Roses—
$1.00 Doz. and Up
Funeral Designs—
$3.00 and Up

Johnston the Florist
GIVE HER
A POTTED PLANT
The season's best gift. All varieties sturdy, graceful, fresh from our own greenhouses especially selected for
Christmas Trade.
$1.50 Up—We Deliver.
Hiland 7700.
See phone book for location of our store nearest you.

Gidas Florist
Complete selection of Christmas Plants and Cut Flowers.
—SPECIAL—
$1 Poinsettia Plant $1
Phone orders taken. MAYFLOWER 1753.
3707 Forbes St. Pittsburgh, Pa.

FUNERAL FLOWERS
AT ANY PRICE DESIRED
Order by Phone
McClements
PHONES 3726 ATLANTIC 3727
535 Wood St., Pittsburgh


### Funeral Directors 1-D


UNSURPASSED VALUES
The Complete Funerals provided by Grimm & Blair are beautiful and impressive but very moderately priced. $135 and up. Call
GRIME & BLAIR,
4112 Main st. Schenley 7450.


### Lost and Found 2

LOST AND FOUND SERVICE BUREAU
If you have found anything and you don't see your ad in the paper, call us. Found ads are free. Lost ads, 25c. Call Grant 5400. Open 8:30 a. m. to 5:30 p. m. Lost articles advertised in the Sun-Telegraph during the past 30 days, if not found, may be claimed at the Found Articles Office, 3rd floor, Fifth avenue entrance to the Penn-Lincoln Building, Pittsburgh, and will be delivered to the owner upon payment of charges. Office open from 8 a. m. to 5 p. m. Saturday, 8 a. m. to noon.

CALL GRANT 5400.

BRACELET lost between Ivanhoe and Penn ave. Reward. Call Fairfax 4016.

CAT—Dark brown tabby, white fur, half tail white, white throat between ears, 3 months old, very friendly. Reward. 5240 Penn ave. Grant 2252.

CAT—Lost, brindle bob, happy and on leash, answers to name of Bob. Liberal reward for information of him. 810 Penn ave. Apt. 7a. Hazelwood side.

CAT—Brown tabby found, black and white kitten, high pitch, was mewing. Reward. Call Fairfax 1178.

CAT—White Siamese found. Mr. Wagley has cat. Reward. Evergreen 1078.

CAT—Found, male cat, about 3 white spots, head and tongue. Owner may have same by calling at 5-30 Mid. morning. Reward. 5 Ashland ave. Mt. Wash.

CAMERA lot found and right one, containing leather accessories. Lost, Saturday. Call Carnegie 276-M.

COAT—Wednesday, December 17, between 12:30 and 2 p. m. in vicinity of Smith Hardware Co., Penn ave., a gentleman's green wool coat. Reward. Call Atlantic 8100 or Union 0130.

LIGHT—In shopping district, Wednesday, Dec. 17, large mixed Spaniel, liver and white. Phone Atlantic 1000.

COAT—December 18, beaver found, black with red lining. Liberal reward. Fringe, Eleventh st. Hazelwood.

COAT—Penn, Graham, on Friday, contents needed, reward. Fairfax 0247.

PURSE with valuable keys, lost on North Side; keep money. MO 2017.

RING—Diamond, three stones, mat. Liberal reward. Linden 0809.

WATCH—Lady's white gold, wrist, lost West bet. Hastings and Penn and Shady. R. Liberty preferred. Penn and Franklin. Reward for 30 or 40. Reward. HA 6828.

FOUND ON STREET CARS,
WEDNESDAY, DECEMBER 17,
Jewelry, inside 36.
Medical, inside 36.
Purse, inside 60.
Beads, inside 60.
Purse, inside 60.
Purse, inside 60.
Purse, inside 60.
Purse, inside 60.
THURSDAY, DECEMBER 18.
Purse, inside 12-14.
Medal, inside 22-60.
Purse, inside 60.
Fountain Pen, inside 36.
Information concerning these articles must be had by calling Pittsburgh Railways Co., Lost Department, Grant 5450. Ask for explanation, 148.


Peggy June's Gift Ideas
ULTRA-VIOLET RAY HEALTH LAMPS
$20.00 to $200.00
Consisting of the famous SUNBEAM HEALTH LAMPS, one of the finest Ultra-Violet Lamps on the market. We are closing out our stock of these lamps and are offering them at a special price. Put Xmas gift on it will help to protect the entire family against the disastrous results to the winter climate.
PEOPLES GAS BUILDING
Fifth Avenue
XMAS DRUMS $10 and up; new and used drums. Banjos, chimes, xylophones at reasonable prices. Hammond & Gerlach, 624 Penn ave. Atlantic 2587. Open Sundays and evenings.
HOME BILLIARD TABLES
PRICED AS TO SIZE WITH COMPLETE EQUIPMENT. $150 AND UP. ON EASY TERMS.
Boy Scouts—Drums and Bugles, all prices and sizes. Hazelwood & Gerlach, 624 Penn ave. Atlantic 2587. Open Sundays and evenings.
YOU GUNNERS of America outfit yourselves completely at one time and clothing needs. Woodlands of America, Box 849, Pittsburgh, Pa. Atlantic 0781. Five Months.
BRAUN'S FRUIT CAKE ENGAGEMENT. A Holiday Treat Served Complete. How it Will Please Your Neighborhood Grocer.
APRONS—Something new, lovely gift; any color, with white hand-made trimmings; $1 postpaid. Apron Shop, 291 Morewood ave., Pittsburgh, Pa.
SWEETHEARTS Special this week, 2 oz. $2. 3-lb. fruit cake, $1.50. Sweetheart, 1 lb. 75c; chocolate peppermints, 40c E. Ohio st. N. S.
SEND 400 FOR $1 BOX 21 XMAS CARDS. FAYE SHOP, 2005 HOGKINS AVE., MT. WASHINGTON. EVERGLADE 4194.
LOWEST used-car offices in the world. 1000 CARS TO PICK FROM. J. N. GREGG, Irwin, Pa. Irwin 2119.
FANCY fruit baskets for Xmas. Del Monte fruits. 612 Beltzhoover ave. Everglade 2467.
XMAS trees, holly, mistletoe, wreaths, fruit baskets. Public Indoor Mkt. & Com. MA 3480.
WHY not give glasses from Cambelle Opticians Dept. 5th ave. Pgh. Dr. Ottie.
GIVE the needy kiddies a real Xmas. Salvation Army, 425 2nd ave. Pgh.
THE BOOKHOUSE FOR CHILDREN—Ideal gift for child or family. EM 0907.
MAVRONICLE'S home made candies for Xmas. 247 Diamond st. Atlantic 1000.
SAXAPHONES $20 and up; students wanted. Sax shop. Fenwyer st. 0116.
GIFTS FOR ENTIRE FAMILY. BETTER BRUSHES, INC. ATLANTIC 8341.
GIVE Candyland Candy for Xmas. 6214 Penn ave., E. Liberty. EM 9823.
"CLASSIFIED ADS ARE AMONG THE GREATEST MONEY SAVERS KNOWN."


### Indoor Golf


PENNSYLVANIA 8
Finest Miniature Golf Courses
Individually designed to suit your location, by resident architect. If you are interested in making money this winter call us for particulars.
GOLF CONSTRUCTION CO.
228 Colonial st. Montrose 9434
MENTION THE SUN-TELEGRAPH WHEN ANSWERING ADVERTISEMENTS


### Special Notices 3


BANKRUPT SALE
88c— 500 unbreakable sleeping dolls at a great sacrifice.
FASHION WALLPAPER CO.,
409 Market St. Court 0472.
MENTION THE SUN-TELEGRAPH WHEN ANSWERING ADVERTISEMENTS.


### Barbers 3-A


$25.00 BEAUTY culture and barbering. Nossokoff's, Inc., 432 4th ave. CO 9210.


### Employment for Men 4


A LIMITED number of pipe fitters, auto mechanics, carpenters, plumbers and structural iron workers wanted to learn welding or aviation, at a small cost. Write S-265, Sun-Telegraph.
FOR EMPLOYMENT, SEE
Business Service Co. 802 Park Bldg.
FREE TRAINING
in specialty selling. Learn now to make real money. 1307 Investment Bldg.
GOOD JOBS ARE SCARCE.
The jobs we have to offer are really good jobs—far above the average. They are open to young, active salesmen who have the Work Habit, who are willing to follow an approved plan of Direct Contact with the Home Owner. House to House, if necessary to produce results. Salary and commission together, with Prize Competition offered monthly. Do not reply unless your records is clean. No floaters. Box T 271, Sun-Telegraph.
IF $30 per week will do you for a week or two, you will double it within a month. Call at 1308 Investment Bldg.
IF YOU are interested in learning BLUE PRINT reading at a small cost write Y-265, Sun-Telegraph.
IF you will work, you will sell our product. It's easy and pays real money. Call at 1305 Investment Bldg.
MEN—Good pay, steady employment and fascinating work as installation and service men in Electric Refrigeration work. Taught quickly and thoroughly. Industrial Tech. Hours 9 to 9. 417 Investment Bldg., 239 Fourth ave.
MEN WANTED—Radio pays better wages; learn before paying; no down payment; make your own terms. Radio Corp. of Penna., 331 Fourth ave.
MEN to call on automobile owners, steady work, pay daily. 5914 Penn ave. Open till 10 p. m.
NOW WE CAN
Place two men in permanent positions, paying around $35 per week. Apply 1103 May Bldg.
OXY acetylene, electric arc, automotive, electro brazing. Pittsburgh Welding School. Court 1344.
PART TIME EMPLOYMENT; GOOD PAY. 5914 PENN AVE.
SALESMEN WANTED—Age 25 to 40 to call on jobbing confectioners and chain stores in Western Pennsylvania and Ohio. One acquainted with the trade preferred. References. Write or phone for appointments Monday or Tuesday, December 22 and 23. G. W. Thorn, William Penn Hotel.
$24 COMMISSION on a $69 product and a fast seller, a real necessity; will you work? Call at 1307 Investment Bldg.


### Male Help Special 5


YOU CAN EARN good money in spare time at home making display cards; no canvassing or soliciting; we instruct you and supply you with work. Write today for free booklet. The Menhenitt Company, Ltd., 129 Dominion Bldg., Toronto, Can.


### Employment for Women 6


LADIES
A LIMITED number of ladies and women to make pleasant, profitable connection with well established firm. Apply 1307 Investment Bldg.


### Female Help Special 7


EXPERIENCED operator on Singer 31-15 machine. Apply Model Garment Co., 1st floor, Penn-Lincoln Bldg.


### Male and Female 8


A LIMITED number of men and women wanted to make pleasant, profitable connection with well established firm. Apply 1307 Investment Bldg.


### Sale, Business Opportun., 12


BARBERSHOP stand, corner Library-Castle sts., 40 ft. Park entrance, suitable on account of absence. Colonial 500.
EAST LIBERTY DISTRICT—Garage, motor repairs, greasing, gas, oil, tires, etc., position paying; averaging $300 to $700 gallons per month, 3 lots, or suitable part of all; terms. Apt. 1, Mc. Ins. Bldg. 324 Federal st., N. S.
FOR SALE—Cigar, beauty and coat store; lease to sell hurry. Rock estate office, 4000 Penn ave. Atlantic 0584.
LUNCH room, confectionery, serving Pgh. section $300. Emerson 9310.


## Make Money With Poultry


$100 Will Start You
Own a flock of 100 to 500 heavy laying strain hens at HOMESIDE POULTRY FARMS. These hens will be sold on guarantee assembly poultry housed at HOMESIDE and all work will be taken care of by us. You simply feed the hens and gather the eggs. Checks at the end of the month send you a profit check which your hens have made for you.
Write for Illustrated Literature.
Rosemede Poultry Farms,
GRANT BUILDING, PITTSBURGH, PA.


### Wanted, Business 14


WE FURNISH WALL PAPER AND HANG IT ALL FOR $7
12 ROLLS SIDEWALL
30 YARDS BORDER
6 ROLLS CEILING
Independent Wall Paper Co.
All stores Atlantic 0100
BLINDS AND RUGS
Cleaned like new! Aetna process. MO 0194.
METAL weather strip your windows, $1.50 each; doors, $5 each. Prentice 2903.
BLINDS, we clean them, crystal showers, lowest prices. Sterling 2403.


### School and Instruction 16


Learn Beauty Culture
At the registered school of Paris Fashion. Day and evening courses. Liberal terms arranged.
Griffith Beauty School,
Atlantic 1662 Emerson Bldg. 20 Fifth.
KENMORE COLLEGE OF BEAUTY CULTURE
All branches taught. Free catalogue. 2004 Penn ave., Pittsburgh. Atlantic 0781. Five Months.
Increase Your Income
Learn Beauty Culture. Ask for latest catalogue.
MAISON FREDERIC,
207 Fifth ave. Atlantic 0584.
KELLER DRESSMAKING SCHOOL, 800 WALNUT ST., E. E. EMERSON 0518.


### Personals 15


GIFTS FOR THE FAMILY
Buy your diamonds direct from the cutter. Complete stock of all sizes always on hand. We carry only first quality diamonds.
C. T. FRICK
Diamond Cutter
415 CLARK BUILDING.
LONELY HEARTS, join our club, the world's greatest social extension bureau; we have a companion or sweetheart for you; correspondence everywhere; many worth $5,000 to $50,000; photo descriptions and introductions free, send no money. Stand Corr. Club, Grayslake, Ill.
AN EXPERT SPECIALIST
DR. KOLER 948 LIBERTY AVE.
Kidney, Bladder, Skin and Blood disorders 40 years treating men, small fees.
DR. JANE BLANCHARD'S true medicine for women. Nothing to equal it. Sold at Fleming's Family Drug Store, 411 Market st., or at the office, 2817 East st.
IF IN LOVE or difficulty, consult Prof. Rogers for advice, trial reading for a dime; state when born, date, etc. Box 37, Homewood Sta., Pittsburgh, Pa.
IF YOU are sick consult C. C. Wright, divine healer, free. A donation for treatments. Open 1 to 8 dly. 30 Stevenson st.
SPIRITUAL Circles, Tues., Thurs., Fri. Priv. apt., 410 Ella St. Schenley 7430.
$50 REWARD for any watch we can't repr. M. Michelson, 1120 Park Bldg. AT 4684.
MADAME LA VERNE—Spiritual; readings, 9 to 9. 1919 Bedford ave., 2d fl. GR 9788.
SPIRITUAL Adviser—Madam Clara, 5816 Broad st. Priv. appointment. HI 7381-J.
BELFOUR SANITARIUM. Massages, baths, elec. treatments. 43 Marion st. GR 0659.
AMER. watches; clean, repr., $2.50; Swiss $2.50 & $3; guar. Jobe, 402 Keenan Bldg.
SPIRITUAL CIRCLE—Mrs. Gordon and other readers, daily by apt. GR 0286-J.
MADAM AGNES, Spiritual Adviser. Readings private. Satisfaction guar. EM 9738.
PENS DOCTORED while you wait. 509 Market st. and 542 Liberty ave.
C. VIRGINIA GRAFTON, SCALP TREATMENT. 513 UNION AVE., NORTH SIDE
MANICURING 9 to 5. Cedar 4206.


### Dentistry 18-A


$10 PLATES
AND SWEET AIR
PAINLESS EXTRACTION.
DR. SIMERAL, 109 DIAMOND ST.


### Liquor & Drug Treat., 18-b


WHY LET THIS CURSE WRECK YOUR HOME AND LIFE? FOR INFORMATION AND LITERATURE WRITE OR PHONE SHADYSIDE SANITARIUM, FORMERLY KEELEY INSTITUTE, 265 Shady Ave. Emerson 9382.


### Transfer and Storage 19


Blanck's Transfer & Storage Co.
Vans in Chic., Det., Cleve., Cinci., Phila., N. Y., Boston every week, available for loads and part. Hiland 0466.
HASLEY BROS., Local and Long Distance Moving, 855 S. Canal st., N. S. FA 6104; night, CE 5578.
SPECIAL PRICE ON 2 LOADS TO NEW YORK IMMEDIATELY. PITT'S WAREHOUSE, SCHENLEY 6500.


### Coal, Oil and Wood 21


WILDWOOD COAL
At attractive prices to Truckers, either from our mine at Wildwood or our yards in Millvale.
ED VERO CO., Millvale 1800, Glenshaw 591, Gibsonia 238-R-11.


### Beauty Parlors 23


LADIES—Will give you a genuine $10 marcel effect permanent wave, $1.75. MME. OLGA, 313-19 Pittsburgh Life Bldg., opposite Rosenbaum's on 6th st. Grant 5000.
MENTION THE SUN-TELEGRAPH WHEN ANSWERING ADVERTISEMENTS


### FOR RENT Unfurnished Rooms 31


BAYARD ST., 4725—3 rooms, priv. bath, 3rd floor, all convenience. Schenley 1681.
HASLAGE AVE., 1219, Spring Hill—2 large rooms, second floor; water, gas, electric, laundry; $18. Cedar 1113-R.
HOMEWOOD, 1312 Murtland—3 or 4 nice rms.; furn. heat, handy. Hiland 0130.
WEST VIEW, nr. Park—3 newly papered rooms, 2nd flr., use bath, laundry, attic, $35 incl. light, heat. Wellington 1083-J.


### FOR RENT Furnished Rooms 30


FOR MEN AND WOMEN
HOTEL WEBSTER HALL


### Housekeeping Rooms 32


Elwart Inn— Elwart


### Wanted, Boarders 33


BELLEVUE — Modern, children invited; mother's care; most schools. LI 0161-J.
E. E., 201 Blowes, steam heated home; good meals, running water. EM 9018.
LEGAL home for ladies; heat, care, warm room; $5. Call Bernadette 3012-W.


### Apartments 35


ASHBURY, 848—In private home, 2 rooms, kitchenette, private bath, hot & cold water, lights & heat all 24; $50 per mo. & Duquesne cars. Fairfax 1146.
AT VANDERBILT APTS.—next 1322 Center ave., 2 rooms, 1st floor, all conveniences; reduced $35 to $25.


### Apartments, East End 36


ATLEE—SECOND FLOOR duplex, Hastings near Fifth, 6 rms., automatic h. w. heat, refrigerator. Gen. Eng. 218 Hastings st.
OAKLAND—Franklin Apts., Bigel. & effic. 3 & 4-rm. apts.—mod. inc. 8-hr. elevator service. Cleaned and redec. Open daily.
REGENT SQ.—Semi-first floor, 4-rm. efficiency apt.; heat, refrig., janitor service and doctor of district; $60. CH. 6237.
OAKLAND—$35, 5 rooms, private bath; separate heaters. 512 Cato st. MA 8130.
KING EDWARD ANNEX—With sun-bath; 3-room unfurnished apt., $75 mo. MA 3303.
M KEE PL.—5 rooms, bath, heat, frigidaire, good condition, $75. Matthews 2742.


### Apartments, South Hills 37


WOODWARD AVE.—Apt., 4 rms., h. wtr. paint, tiled; 617 school, stores, cars 15-20 by bus. Free. Owner, LI 0661-J.
BROOKLINE, 807 Herbster ave.—New home, 4 rms., tile bath, shower, $35. LE 1804.
MT. OLIVER—Flats, 3 beautiful rooms, bath, shades; $35 and $37.50. EV 1758-J.
MT. OLIVER—Apt., kitchen, bedroom, private entrance; $25. EV 1758-J.
EFFICIENCY APARTMENT.
2-4 rms.; about in Mt. Lebanon. LE 10217.
BERNWOOD—4 rooms, bath, laundry, shades, furnace. $45. Everglade 1758-J.


### Apartments, North Side 38


N. S.—2 or 3-rm. apts., strictly sgl., fur. bl. mod., very neat; small bill. 809 Tripoli st.


### City and Suburban 39


1525 WYLIE AVE.—11-room house, bath, electric, cellar and yard; suitable for rooming house.
WASHINGTON REAL ESTATE CO. Grant 2252.
927 Fifth Ave.
SHERADEN—Bungalow, 5 rms., bath, reduced $50; gar. opt. Walnut 1811.
BRADFORD WOODS—8 rooms, bath, gas, elec.; rent. Owner, Glenshaw 419-W.


### East End 40


MORROWFIELD AVE., 6245, Sq. Hill—Brick house, 7 rms., sun parlor, hdwd. firs., h.w. heat, inset. water heater, Frigidaire, garage. MO 5453. Poss. at once.


### North Side 41


MONTH FREE.
Perrysville Dist.—8 rms., bath, furnace, porch, apt. for 2 families, $50. J. O'Neil, Fairfax 2141.
N. S.—6 rms., bath, laundry, furn. heat; clean; suitable for large family; $50. 811 Tripoli st.


### South Hills 42


DORMONT— Heat central location, 5 rooms, tile bath, Murphy bed, frigidaire, h. w. heat; garage, $85; close to schools and churches, nr banks and 2 car line; possession at once; half month rent. Lehigh 3634-J.
$50— Six rooms, bath; convenient location. Lehigh 6400.


### Furnish'd Apts. & Houses 45


Loutellus Apt. Hotel
245 Meiwood ave., 1-2-3-room modern efficiency kitchenette apartments; finest in the city, superior service. Schenley 1100.
El Tower Apt. Hotel,
Beautifully furnished 1 and 2-room apts. with private and connecting bath $11 week, $45 per month and up. HA 6000.
E. E., KINSMAN RD.—Attractively furnished private home, 8 rms., 2 baths, rent $150 month. LE. 9497, or CH. 1414.
S. PACIFIC AVE., 407—Mod. comfi. furn apt., hot-water heated; reas. MO 4337.
E. E., JANCEY ST., 1100—Newly furn. 2-rm. apt., private bath, nr. cars. MO 9018.
E. E.—Beaut. fur. 2 or 3 rm. apt., st. h., tel., gar. heat, run. w., adults. MO 8480.
E. E., IVY ST.—3-room bungalow, furn. bus. cars. Roup Sta. Mayflower 1156.
N. S.—4 rooms, semi-furnished, 1st floor, bath, laundry. Fairfax 0227.


### Store Rooms 46


DRUG STORE, full equipment available; colored neighborhood. Call Attorney Shapiro, CO 2811 before 4. MO 3851 after 6.
BEECHVIEW, 1842—Storeroom, also 3 rms., bath, reas., ½ blk to cars. GR 0531.


### Business Properties 47


GASOLINE STATION—Good location. Call between 12-5. Grant 2882-J.


### Lofts and Warehouses 49


STORAGE SPACE
Possibly 2,500 sq. ft., 1st floor; centrally located, R. R. siding; reasonable. For further information call Fairfax 8290.


### Offices and Desk Room 50


CHOICE offices, complete service, moderate rental. Aronson Bldg. AT 4800.


### FOR SALE City & Suburban Houses 60


8 ROOMS, 2 baths, 309 East Ninth ave., Homestead; will sell or trade; can be seen any time, or call Mayflower 5625.
VISSVALE—New 5-room brick semi-bungalow; garage; easy terms; no finance charge. Penhurst 7576.


### East End Houses 61


Murdoch Farms Sacrifice
1436 Inverness st., semi-bungalow type home, 10 rooms, 4 baths, parlor, card room with log-burning fireplace, 2-car garage; lot 60x140; other remarkable features are splendid laundry, dual heating system, coal and gas, fluid water heater, large size lawn, well shrubbed; located in Pittsburgh's best residential section. Terms in trade at $40,000; reduced to $28,500. For appointment call Montrose 4041.


### Dormont, Mt. Lebanon 63


$8,500— Dormont bargain, 6-room modern brick, with garage; between two car lines.
AVEY & IRISH, LEHIGH 5499.


### FOR SALE Beechview, Brookline 64


Elwart Inn— Elwart


### Believue, West View, Avalon, Ben Avon 65


WEST VIEW—Two flats, newly painted and papered, 4 rms., bath, hot water heat; rent $30 each. Call Fairfax 1178.


### Lots For Sale 71


SAVE $50 a year off 1 mill rate for a home in the best section of Mt. Lebanon. Lots $1,000 and up. Lehigh 6400.
FINE— BUILDING LOTS, prices at 50% less than present values. Call Grant 5400.


### Sale Farms, Acreage 72


G. A. FEE, new and used, select, at reasonable prices. Penn-Lincoln Bldg. Fifth ave. entrance.


### Sale or Exchange 73


GARAGE, 2 cars, private, $15; 2 cars, $20; 3 cars, $25. Call Grant 5400.


### Mortgage Loans 81


MORTGAGE MONEY—Investments for mortgage repair, refinancing, building, MORTGAGE LIFE INSURANCE, 4% paid on mortgages, MORTGAGE PAYMENT PLANS, QUICK SERVICE, SMALL FEES.
SAVE your money by not overpaying on interest on mortgage loans. Consult us. PRIVATE FUNDS AT 6% INTEREST. QUICK SERVICE. SMALL FEES.


### Miscellaneous 85

"For Mother"
Size 9½x12½ inches. A New Size. Has room for a big message to Mother. Prints at a Price That Can Be Paid. Get Complete Catalog No. 774.
Manufacturers' Distrib. Co.
525-527 Penn Ave., Pittsburgh, Pa.
FOR SALE,
500 square feet Tennessee marble in pieces 5'x8'x1" thick. Phone 464, Y. M. C. A., Washington, Pa.
ONLY 100 more beautiful 15-piece toilet sets, $25.00 value at bankrupt price of $9.95 per set.
912 Penn Ave.
PAINTS, the latest house wholesale Paint Dealer 1412 Penn ave. Atlantic 0000.
PAINTS, wallpaper, shades, roofing, save 20 to 50%. 2035 Water st. Grant 2035.
POOL TABLES—5, 10x4 MY, accessories, slate, and repairing. Grant 2035.
CHRISTMAS TREE yard display, all sizes, fine selection. Cedar 0212.


### Household Goods 86


BED RM. suite, 7 pc. beautiful mahogany L. R. suite, 10 pc. fine mahogany dining room, used 2 mos. sacrifice. EC 6252.
LEATHER covered Duofold, grand condition, cost $89, sell for $25. Hemlock 2343-J.
COFFIELD washer, universal, perfect and guaranteed, $37.50; terms. Penn Dixie 1412 Penn ave.
$9.75 Eureka Vacuum Cleaner, 110 a. c. new. Carter's, 123 Fulton ave.
Coffee Washer & 3 rebuilt, $25. Open Evenings. 6225 5TH AVE.
BATTERY Radio (less tubes), $4; 2 large silk shades, comp., $2 each. CA 6210-R.
3-the DINING rm. suite, 10-pc. mahogany; A-1 condition; $225. Schenley 1442.
PLATES, piano, $6 rolls, cabinet bench; fine condition; $75

NO. 667.

AN ORDINANCE—Levying and assessing taxes and water rents for the fiscal year beginning January 1st, 1932, and ending December 31st, 1932, upon all property subject to taxation within the limits of the City of Pittsburgh.

SECTION 1. Be it ordained and enacted by the City of Pittsburgh, in Council assembled, and it is hereby ordained and enacted by the authority of the same, That for the purpose of providing the sufficient current expenses of said City for the payment of interest on the funded and floating indebtedness of said City and of the indebtedness of the constituent the present City of Pittsburgh, created prior to their annexation to or consolidation with said City, for the payment of the amounts required to be paid to the several sinking funds for the retirement at maturity of the outstanding indebtedness of said City and of the constituent units constituting the present City of Pittsburgh, created prior to their annexation to or consolidation with said City, due or to become due during the fiscal year beginning January 1st, 1931, and ending December 31st, 1931, and for the payment of the other liabilities of said City due or to become due during the fiscal year beginning January 1st, 1931, and ending December 31st, 1931, the following taxes and charges are hereby levied and assessed upon all property taxable for state, county and city purposes within the limits of said City, viz: Twenty-five and one-half (25½) mills upon each dollar or two dollars and fifty-five cents ($2.55) upon each one hundred ($100.00) dollars of the assessed valuation of land, and thirty-one and three-quarters (31¾) mills upon each dollar, or one dollar and twenty-seven and one-half cents ($1.27½) upon each one hundred ($100.00) dollars of the assessed valuation of all buildings.

SECTION 2. The Board of Water Assessors shall assess water rents for the period from January 1, 1931, to December 31, 1931, as follows:

FOR EACH FAMILY USING FOR DOMESTIC PURPOSES.

| | |
|---|---|
| One room | $1.50 |
| Each additional room, except bath rooms | 1.00 |
| For each premise using for domestic purposes in addition to the above: | |
| Bathrooms, each | Free |
| Water closets, self-closing, each | 3.00 |
| Water closets, other than self-closing, each | 4.00 |
| Water closets, constant flow, ¼-inch orifice, each | 35.00 |



NO. 670.

AN ORDINANCE—Providing for the letting of a contract or contracts for the paving of the square yards, more or less, of Bedford avenue, from Boston street to Herron avenue, in the Fifteenth Ward, City of Pittsburgh, and providing for the payment thereof.

SECTION 1. Be it ordained and enacted by the City of Pittsburgh, in Council assembled, and it is hereby ordained and enacted by the authority of the same, That the Mayor and Director of the Department of Public Works are hereby authorized, empowered and directed to advertise for proposals for the paving of Bedford avenue, from Boston street to Herron avenue, in the Fifteenth Ward, City of Pittsburgh, for the Pittsburgh Improvement Company, Borough of Turtle Creek, Plan Book, Vol. 10, page 24, fronting 97 feet on Airbrake avenue, and to enter into a contract or contracts with the successful bidder or bidders for the same, in accordance with an Act of Assembly entitled, "An Act to enable the corporate authorities of cities of the second class, the 7th day of March, A. D. 1901, and the various supplements and amendments thereto and Ordinances in such cases made and provided, and charging the cost to Appropriation Code Account 1261, Bureau of Sanitation, Department of Public Health.

SECTION 2. That any Ordinance or part of Ordinance, conflicting with the provisions of this Ordinance, be and the same is hereby repealed so far as the same affects this Ordinance.

Passed in Council December 15, 1930.
Approved December 17, 1930.
CHARLES H. KLINE, Mayor.
Recorded in O. B. Vol. 43, page 314.

NO. 671.

AN ORDINANCE—Providing for the grade on Holbrook street, from Boston street to the southerly line of Peter Eckert's Plan of Lots.

SECTION 1. Be it ordained and enacted by the City of Pittsburgh, in Council assembled, and it is hereby ordained and enacted by the authority of the same, That the grade of the curb line of Holbrook street, from Boston street to the southerly line of Peter Eckert's Plan of Lots be and the same is hereby re-established as follows, to-wit:

BEGINNING at the southerly curb line of Boston street at an elevation of 141.91 feet; thence falling at a rate of 1.25 per cent to a distance of 237.0 feet to the northerly curb line of Baldridge street, to an elevation of 138.89 feet; then level for a distance of 24.0 feet to the southerly curb line of Baldridge street; then rising at a rate of 1.25 per cent to a distance of 224.89 feet to the southerly line of Peter Eckert's Plan of Lots, to an elevation of 140.70 feet.

SECTION 2. That any Ordinance or part of Ordinance, conflicting with the provisions of this Ordinance, be and the same is hereby repealed so far as the same affects this Ordinance.

Passed in Council December 15, 1930.
Approved December 17, 1930.
CHARLES H. KLINE, Mayor.
Recorded in O. B. Vol. 43, page 315.

NO. 673.

AN ORDINANCE—Amending an Ordinance entitled, "An Ordinance regulating and restricting the location of trades and industries and the location of buildings designed for specified uses and regulating and limiting the height and bulk of buildings hereafter erected or altered, and regulating and determining the area of yards, courts and other open spaces in connection with buildings hereafter erected or altered, and establishing the boundaries of districts for the said purposes; conferring certain powers upon the Superintendent of the Bureau of Building Inspection; providing for a Board of Appeals; and imposing penalties," approved August 9, 1923, by changing the Zone Map, Sheet Z-N10-E30, so as to change from an "A" Residence Use, Thirty-five foot Height and Second Area District to a Commercial Use, Forty-five foot Height and Third Area District all that certain property bounded and described as follows:—Beginning on the northerly line of Deary street at a point 86.16 feet west of Lincoln avenue, at the property of the property owner. Meters will be tested, repaired and replaced by the Department of Public Works. For this service there shall be charged in each metered service the following quarterly charge:

| | |
|---|---|
| ⅝x¾x¾ inch meter | $ .50 per quarter |
| ¾ inch meter | .75 per quarter |
| 1 inch meter | 1.00 per quarter |
| 1¼ inch meter | 1.25 per quarter |
| 1½ inch meter | 2.00 per quarter |
| 2 inch meter | 3.00 per quarter |
| 3 inch meter | 6.00 per quarter |
| 4 inch meter | 11.00 per quarter |
| 6 inch meter | 20.00 per quarter |

That all meters shall be read quarterly and as promptly thereafter as possible, a statement of water used by consumer in the preceeding quarter, together with the amount then due the City of Pittsburgh shall be promptly mailed to said consumer. All charges so metered shall be net and bills so rendered shall be subject to a discount of two (2%) per centum on the face thereof if paid within ten days; shall be payable at face if paid within ten days, exceeding ten days, and if not paid within twenty days after date of said notice, shall be subject to penalty for non-payment of two (2%) per centum for each additional month, or fraction per centum for each month or any part thereof that the same shall not be paid.

In case the said accounts are not paid within the time provided in the last paragraph hereof, they shall become delinquent and the said accounts shall thereafter be collected by the Collector of Delinquent Taxes, who shall collect such payments, proceed with the collection thereof and the filing of liens in the same manner and at the same time as is provided under the Acts of Assembly for the year.

SECTION 3. That any Ordinance or part of Ordinance, conflicting with the provisions of this Ordinance, be and the same is hereby repealed so far as the same affects this Ordinance.

Passed in Council December 15, 1930.
Approved December 17, 1930.
CHARLES H. KLINE, Mayor.
Recorded in O. B. Vol. 43, page 303.



NO. 674.

AN ORDINANCE—Providing for the letting of a contract or contracts for the Paving of the square yards, more or less, of Mignonette street, from Hazelton avenue to Lyzell street, in the Fifteenth Ward, City of Pittsburgh, and providing for the payment thereof.

SECTION 1. Be it ordained and enacted by the City of Pittsburgh, in Council assembled, and it is hereby ordained and enacted by the authority of the same, That the Mayor and Director of the Department of Public Works are hereby authorized and directed to advertise, in accordance with the Acts of Assembly of the Commonwealth of Pennsylvania, and the Ordinances of the said City of Pittsburgh relating thereto and regulating the same, for proposals for the grading, paving, curbing and otherwise improving of said street between said points, including, as may be necessary, the grading of said approaches and sinking exploratory test holes; the contract or contracts therefor to be let in the manner directed by the said Acts of Assembly and Ordinances, and the contract price or contract prices of let in separate contracts, not to exceed the total sum of $6,400.00, which is the estimate of the whole cost as furnished by the Department of Public Works.

SECTION 2. The costs, damages and expenses of the same shall be assessed against and collected from properties specially benefited thereby, in accordance with the provisions of the Acts of Assembly of the Commonwealth of Pennsylvania relating thereto and regulating the same, and the City's share thereof shall be chargeable to and payable from Bond Fund No. 293, Street Bonds, 1928.

SECTION 3. That any Ordinance or part of Ordinance, conflicting with the provisions of this Ordinance, be and the same is hereby repealed, so far as the same affects this Ordinance.

NOTICE is hereby given that Ordinance, copy of which is published herewith, was introduced in the Council of the City of Pittsburgh on December 15, 1930, pursuant to the provisions of the several acts of Assembly, authorizing said City, without any petition of property owners, to open, widen, straighten, extend, vacate, grade, pave, curb, macadamize and otherwise improve streets and alleys or parts thereof, within its limits, viz:

BILL NO. 2471.

AN ORDINANCE—Authorizing and directing the grading, paving and curbing of McIntyre avenue, from Hazelton avenue to Lyzell street, including, may be necessary, the grading approaches on streets affected thereby and sinking of exploratory test holes; letting a contract or contracts therefor, and providing that the costs, damages and expenses be assessed against and collected from property specially benefited thereby, and providing, further, for the payment of the City's share thereof.

SECTION 1. Be it ordained and enacted by the City of Pittsburgh, in Council assembled, and it is hereby ordained and enacted by the authority of the same, That an Ordinance entitled, "An Ordinance regulating and restricting the location of trades and industries and the location of buildings designed for specified uses and regulating and limiting the height and bulk of buildings hereafter erected or altered, and regulating and determining the area of yards, courts and other open spaces in connection with buildings hereafter erected or altered, and establishing the boundaries of districts for the said purposes; conferring certain powers upon the Superintendent of the Bureau of Building Inspection; providing for a Board of Appeals; and imposing penalties," approved August 9, 1923, by changing the Zone Map, Sheet Z-N10-E30, so as to change from an "A" Residence Use, Thirty-five foot Height and Second Area District to a Commercial Use, Forty-five foot Height and Third Area District all that certain property bounded and described as follows:—Beginning on the northerly line of Deary street at a point 86.16 feet west of Lincoln avenue, at the property of the property owner. Meters will be tested, repaired and replaced by the Department of Public Works. For this service there shall be charged in each metered service the following quarterly charge:

| | |
|---|---|
| ⅝x¾x¾ inch meter | $ .50 per quarter |
| ¾ inch meter | .75 per quarter |
| 1 inch meter | 1.00 per quarter |
| 1¼ inch meter | 1.25 per quarter |
| 1½ inch meter | 2.00 per quarter |
| 2 inch meter | 3.00 per quarter |
| 3 inch meter | 6.00 per quarter |
| 4 inch meter | 11.00 per quarter |
| 6 inch meter | 20.00 per quarter |

That all meters shall be read quarterly and as promptly thereafter as possible, a statement of water used by consumer in the preceeding quarter, together with the amount then due the City of Pittsburgh shall be promptly mailed to said consumer. All charges so metered shall be net and bills so rendered shall be subject to a discount of two (2%) per centum on the face thereof if paid within ten days; shall be payable at face if paid within ten days, exceeding ten days, and if not paid within twenty days after date of said notice, shall be subject to penalty for non-payment of two (2%) per centum for each additional month, or fraction per centum for each month or any part thereof that the same shall not be paid.

In case the said accounts are not paid within the time provided in the last paragraph hereof, they shall become delinquent and the said accounts shall thereafter be collected by the Collector of Delinquent Taxes, who shall collect such payments, proceed with the collection thereof and the filing of liens in the same manner and at the same time as is provided under the Acts of Assembly for the year.

SECTION 3. That any Ordinance or part of Ordinance, conflicting with the provisions of this Ordinance, be and the same is hereby repealed so far as the same affects this Ordinance.

Passed in Council December 15, 1930.
Approved December 17, 1930.
CHARLES H. KLINE, Mayor.
Recorded in O. B. Vol. 43, page 313.

NO. 675.

AN ORDINANCE—Providing for the grading, paving and curbing of Lincoln avenue, from Boston street to the southerly line of Peter Eckert's Plan of Lots.

SECTION 1. Be it ordained and enacted by the City of Pittsburgh, in Council assembled, and it is hereby ordained and enacted by the authority of the same, That the Mayor and Director of the Department of Public Works are hereby authorized and directed to advertise, in accordance with the Acts of Assembly of the Commonwealth of Pennsylvania, and the Ordinances of the said City of Pittsburgh relating thereto and regulating the same, for proposals for the grading, paving, curbing and otherwise improving of said street between said points, including, as may be necessary, the grading of said approaches and sinking exploratory test holes; the contract or contracts therefor to be let in the manner directed by the said Acts of Assembly and Ordinances, and the contract price or contract prices of let in separate contracts, not to exceed the total sum of $6,400.00, which is the estimate of the whole cost as furnished by the Department of Public Works.

SECTION 2. The costs, damages and expenses of the same shall be assessed against and collected from properties specially benefited thereby, in accordance with the provisions of the Acts of Assembly of the Commonwealth of Pennsylvania relating thereto and regulating the same, and the City's share thereof shall be chargeable to and payable from Bond Fund No. 293, Street Bonds, 1928.

SECTION 3. That any Ordinance or part of Ordinance, conflicting with the provisions of this Ordinance, be and the same is hereby repealed, so far as the same affects this Ordinance.

NOTICE is hereby given that Ordinance, copy of which is published herewith, was introduced in the Council of the City of Pittsburgh on December 15, 1930, pursuant to the provisions of the several acts of Assembly, authorizing said City, without any petition of property owners, to open, widen, straighten, extend, vacate, grade, pave, curb, macadamize and otherwise improve streets and alleys or parts thereof, within its limits, viz:

BILL NO. 2488

AN ORDINANCE—Opening Moore way, in the Fifteenth Ward of the City of Pittsburgh, from Ware way to the present southerly terminus of Moore way; and providing that the costs, damages and expenses be assessed against and collected from property specially benefited thereby, and providing, further, for the payment of the City's share thereof.

SECTION 1. Be it ordained and enacted by the City of Pittsburgh, in Council assembled, and it is hereby ordained and enacted by the authority of the same, That Moore way, in the Fifteenth Ward of the City of Pittsburgh, from Ware way to the present southerly terminus of Moore way, be and the same is hereby opened to the width of fifty (50) feet, as the same is laid out on the Plan of Lots recorded in the Recorder's Office of Allegheny County in Plan Book Volume 10, page 112, and that the courses and distances of the center line of Moore way are as follows, to-wit:

BEGINNING at the intersection of the center line of Ware way and the east line of the Borough of Turtle Creek, as the same is laid out on the Plan of Lots recorded in the Recorder's Office of Allegheny County in Plan Book Volume 10, page 112; thence extending along the easterly line of the Borough of Turtle Creek, south 17 degrees 11 minutes 00 seconds west 12.17 feet to a point; thence south 17 degrees 11 minutes 00 seconds west 100.15 feet to a point; thence south 17 degrees 11 minutes 00 seconds west 12.17 feet to a point of curvature; thence extending along the arc of a curve deflecting to the left with a radius of 1432.69 feet and a central angle of 1 degree 30 minutes 00 seconds for a distance of 37.49 feet to a point of tangent; thence extending along said tangent south 15 degrees 41 minutes 00 seconds west 34.58 feet to the point of beginning.

The southerly and westerly sidewalk shall have a general width of 8.0 feet and occupy the portion of the street lying between the above described southerly and westerly curb line and the southerly and westerly line of the street as widened by the provisions of Section 1 of this Ordinance.

The roadway shall have a general width of 24.0 feet and be along and contiguous to the above described southerly and westerly sidewalk.

The northerly and easterly sidewalk shall have a general width of 8.0 feet and be along and contiguous to the above described roadway.

The remaining portion of the street lying without the lines of the sidewalks and roadway as above described shall be used for slopes, parking, retaining walls and the like.

SECTION 4. The grade of the southerly and westerly curb line shall be and the same is hereby established as follows, to-wit:

Beginning on the southeasterly 14.0 foot curb line of Beaufort avenue at the point of horizontal curve at the beginning of the above described southerly and westerly curb line and at an elevation of 864.26 feet (curb as set); thence falling by a concave parabolic curve for a distance of 40.0 feet to a point of tangent to an elevation of 856.26 feet; thence falling at the rate of 12.0 per cent for a distance of 100.71 feet to a point of curve for a distance of 446.57 feet; thence by a concave parabolic curve for a distance of 40.0 feet to a point of tangent of the southeasterly line of the Mary O. Phillips Plan of Lots south 28 degrees 11 minutes 50 seconds west 132.12 feet to the northerly line of Windom street as widened; 97.77 feet to a point of curve; thence continuing parallel to and 50.0 feet distant from the southerly line of Windom street as widened, by the arc of a curve deflecting to the right with a radius of 39.60 feet and a central angle of 55 degrees 39 minutes 00 seconds for a distance of 38.46 feet to a point of tangent; thence continuing parallel to the southerly line of the street as widened,

## Sheriff's Sales 115

(Continued from Page Eighteen)

ing south 50 feet along St. Clair street and in depth 107.55 feet to Rinkle way of even width throughout with three-family brick apartment.

Irving Trachl, with notice to Willie Haynes, and Marie Haynes, his wife, owners or reputed owners.
F. F. 580, Jan. 1931. $1,992.95.
Elmer E. Harter, Jr., Atty.
All that certain lot of ground situate in the Fifth Ward (formerly the Thirteenth Ward) of the City of Pittsburgh, County of Allegheny and State of Pennsylvania, fronting 12.66 feet along the southerly side of Elba street and extending back preserving an even width 60 feet to the north side of a five-foot alley, and having thereon erected one brick party wall dwelling house known as No. 2550 Elba street.

Henry Hirsch, owner or reputed owner.
L. F. 584, Jan. 1931. $135,800.00.
Patterson, Crawford, Arensberg & Dunn. Attys.
Lot situate in Second, formerly Fourth Ward, Pittsburgh, being part of Lots 128 and 129, Col. Wood's Plan of Pittsburgh.
Beginning at point on southerly side of Penn avenue, distant 96 feet westwardly from corner of Fancourt (formerly Fourth) street and having a frontage extending westwardly along Penn avenue of 46 feet 11¾ inches and extending southwardly 110 feet to Exchange alley. Having thereon erected a five-story concrete warehouse.

S. A. Ormay, owner or reputed owner.
F. F. 585 Jan. 1931. $389.32.
Patterson, Crawford, Arensberg & Dunn. Attys.
Lot No. 5 in the Plan of Lots laid out by John Wright, in the Fifth (formerly Thirteenth) Ward, Pittsburgh, Plan Book Vol 2, page 165. Having thereon a frame garage.

E. A. Wadding, owner or reputed owner.
F. F. 587, Jan., 1931 $2,340.17
Robert B. Elliott, Atty.
Lots in Brackenridge Borough, being Nos. 87 and 88 in plan of executors of P. S. Brackenridge, deceased, Section No. 1, Plan Book Vol. 23, pages 72 and 73. Having thereon erected a two-story brick veneer dwelling and garage.

Patrick Foley, owner or reputed owner.
F. F. 598, Jan., 1931. $1,000.69.
E. E. McGonigle, Atty.
Lot in Twenty-seventh Ward, Pittsburgh, fronting 16½ feet on the easterly side of Lecky avenue and extending back of even width an average of 148½ feet to Geyer, formerly Shady avenue. Being part of Lot No. 18 in McKain and Lecky's Plan, Plan Book, Vol. 3, page 204. Having erected thereon a two-story frame dwelling.

Patrick J. Foley, owner or reputed owner.
F. F. 599, Jan., 1931. $534.90.
E. E. McGonigle, Atty.
Lot in Twenty-seventh Ward, Pittsburgh, fronting 22 feet on westerly side of Breker street and extending back of even width 100 feet to Edmond alley. Being Lot No. 34 in Joseph Breker's Heirs Plan, Plan Book, Vol. 21, pages 116 and 117.

Sam Goun and Minnie Goun, his wife, owners or reputed owners.
F. F. 629, Jan., 1931. $536.51
Part of Lots Nos. 148 and 149 in Plan of Lots laid out by William V. Callery, in the Fifth (formerly Thirteenth) Ward, Pittsburgh, Plan Book, Vol. 13, pages 114 and 115. Beginning at a point on the southerly line of Webster avenue distant easterly 324.80 f from its intersection with Granite street; thence south 27 degrees 21 minutes east, and through the center line of a party wall and by said center line extended a distance of 60 feet to the centr line of a three-foot private alley; thence along said center line north 62 degrees 50 minutes east 15.82 feet to a point; thence north 27 degrees 49 minutes west and through the center line of a party wall 60 feet to the said southerly line of Webster avenue; and thence along the same south 62 degrees 50 minutes west 15.32 feet more or less to a point, at the place of beginning. Having thereon erected a two-story brick dwelling known as No. 2948 Webster avenue.

Albert DiMeola, owner or reputed owner.
F. F. 631, Jan., 1931. $1,129.90.
M. D. Wedner, Atty.
Lots Nos. 15 and 43 in the Clearview Plan of Lots, Borough of Coraopolis, Plan Book, Vol. 32, page 52. Having erected on Lot No. 43 a two-story brick building and garage.

Francis E. Mooney and Margaret M Mooney, his wife, defendants; Homestead Union Realty Company, real owner, and J. C. Gilliland, Terre tenant, owners or reputed owners.
L. F. 635, Jan., 1931. $4184.43.
Reed, Smith, Shaw & McClay, Attorneys.
That certain lot in Mifflin Township, Allegheny County, Pennsylvania, being Lot No. 4 in a plan of lots laid out by Homestead Union Realty Company, recorded in Allegheny County in Plan Book, Vol. 32, page 68, fronting 40 feet on Edgewood avenue, extending back therefrom a distance of 189.79 feet to a point on Oakdale avenue; thence south 59 degrees 57 minutes west 37.34 feet; thence southwardly along the dividing line between Lots Nos. 4 and 5, 175.12 feet to Edgewood avenue. Having erected thereon a one-story frame dwelling.

Sallie O. Holsten, owner or reputed owner
F. F. 636, Jan., 1931. $7,392.51.
Campbell Houck & Nixon, Attys.
Lot No. 5 in Thomas Barnett or Bennett Plan of Lots, of record in Plan Book, Vol. 1, page 27, situate in the Twenty-second Ward, Pittsburgh, Allegheny County, Pennsylvania, fronting 30 feet on the easterly side of Arch street, and extending back of even width throughout a distance of 110 feet to Pump alley. Having erected thereon a brick dwelling known as 1216 Arch street, and concrete block garage in the rear thereof.

James W Barker, Jr., owner or reputed owner.
F. F. 637, Jan., 1931. $3,289.13.
Campbell, Houck & Nixon, Attys.
All that certain lot of land situate in the Twenty-fifth Ward, Pittsburgh, Allegheny County, Pennsylvania, fronting 20 feet on the northerly side of Hemlock street, and extending back at right angles with Hemlock street northwardly, preserving an even width of 20 feet throughout a distance of 79 feet to an eight-foot alley. Having erected thereon a two and one-half-story brick dwelling known as No. 120 Hemlock street.

Annie Reilly and Potter Title and Trust Company, of Pittsburgh, Pa., guardian of Mary V. Reilly, minor, owners or reputed owners.
L. F. 642, Jan., 1931. $3,237.15.
C. Elmer Bown, Atty.
Lot in the Nineteenth Ward, Pittsburgh, being part of the westerly portion of Lot No. 76 in Bigham & Leslie's Plan of Lots, recording in Plan Book, Vol. 1, page 224. Fronting 25 feet on the westerly side of Annabell street and having a depth of 90 feet, on which is erected a two-story frame dwelling.

Helen Logue and Edward Logue, owners or reputed owners or whoever may be the owners.
L. F. 653, Jan., 1931. $4,047.75.
Delmont K. Ferree, Atty.
One lot in the Fourth Ward, City of Pittsburgh, being lot No. 78, subdivision of Little property, Plan Book, Vol. 5, pages 266 and 267. Having erected thereon frame dwelling No. 517 South Craig street.

Lee Preston, administrator of the estate of Mary E. Alexander, deceased, with notice to William A. Alexander, Emma F. Foster, Sadie Miller, Harry Alexander, James Alexander and Howard Alexander, terre tenants.
L. F. 669, Jan., 1931 $982.58.
C. E. Theobald, Atty.
All that certain lot or piece of ground situate in the Township of Indiana, County of Allegheny and State of Pennsylvania, being 126 by 140 feet, bounded on the east by land of Joseph Clouse, on the south by lands of Merle J. Strohm and on the west and north by lands or George Hassinger. Having erected thereon a four-room frame dwelling and garage.

John Palmer, in the hands of Harry M. Palmer, his administrator, with notice to Paul P. Palmer, J. Raymond Palmer, L. P. Palmer, Kenneth C. Palmer, Donald C. Palmer, Clara P. Dick, Agnes E Palmer, Florence O. Palmer and Harry M. Palmer, terre tenants.
L. F. 657, Jany, 1931. $5,326.87.
Alexander and John Gilfillen, Attys.
All that certain lot of ground situate in the Fifteenth, formerly Twenty-third, Ward of the City of Pittsburgh, County of Allegheny and State of Pennsylvania, bounded and described as follows, to-wit: Beginning on the northeast corner of Hazelwood avenue and Lytle street; thence along Lytle street northwardly one hundred four and ninety hundredths (104.90) feet to land late of Thompson; thence by same eastwardly forty-nine and sixty-seven hundredths (49.67) feet; thence southwardly parallel to Lytle street one hundred four and ninety hundredths (104.90) feet to Hazelwood avenue; thence by it westwardly forty-nine and sixty-seven hundredths (49.67) feet to the place of beginning. Having erected theron a 2½-story and attic brick building, No. 71 Hazelwood avenue.

Mike Stanko and Ilona Stanko, his wife, owners or reputed owners.
F. F. 694, Jan., 1931. $538.00
Esler W Hays, Atty.
Lot No. 183 in the Glassmere Land Company's plan of lots in Glassmere, East Deer Township, Allegheny County, Pa., as recorded in Plan Book Vol 20, pages 84-85, fronting 25 feet on the westerly side of Marion street and extending back 100 feet. Having erected thereon a two-story frame dwelling house.

Stanislaw Kopyc and Natalina Kopyc, his wife, owners or reputed owners.
F. F. 699, Jan., 1930. $2,573.00.
T. B. Hepler, Atty.
All that certain lot of ground situate in the Township of Harrison, County of Allegheny and State of Pennsylvania, bounded and described as follows, to-wit: Being lot No. 106 in Annex to Plan of Brackenridge-Natrona Extension No. 6, having a frontage of 25 feet on Spruce street and extending back, preserving the same width, a distance of 100 feet to Pond alley. Having erected thereon a two-story frame building.

Arthur J. Bendle, owner or reputed owner.
F. F. 701, Jan., 1931 $1,688.40.
L. F. 702, Jan., 1931. Mech Lien $1,681.79.
Ralph L. Smith, Atty.
All that certain lot or piece of ground situate in the Nineteenth Ward of the City of Pittsburgh, County of Allegheny and State of Pennsylvania, being lot numbered 372 in the West Liberty Improvement Company's Plan, called Fifth Ward, Brookline, as recorded in the Recorder's Office of said county in Plan Book Vol. 25, pages 46 and 47, said lot being more particularly bounded and described as follows: Beginning on the easterly side of Breining (formerly Richmond) avenue at the dividing line between Lots Nos. 372 and 373 in said plan; thence along Breining avenue southeastwardly 59.67 feet to a point; thence north 82 degrees 42 minutes east 70.17 feet to a point; thence north 28 degrees 17 minutes east 52.69 feet to dividing line between lots Nos. 372 and 373 aforesaid; and thence along said dividing line westwardly 138 feet to the easterly side of Breining avenue at the place of beginning. Having erected thereon a two-story brick veneer dwelling house, containing six rooms and bath.

Arthur F Budd, owner or reputed owner.
F. F. 719, Jan., 1931. $5,208.61.
Reed, Smitn, Shaw & McClay, Attys.
All those certain lots of ground in the Tenth (10th) Ward, City of Pittsburgh, known as Lot No. 22, in Kincaid Park Plan of Lots, recorded in Plan Book 29, pages 88 and 89.
Beginning at a point on the easterly line of Kincaid street, 496 feet from the westerly line of Mathilda street, thence northwestwardly along said line of Kincaid street 37.50 feet to a point, thenc eastwardly along line of Lot No. 24 143.27 feet to a point, thence south 46 degrees 42 minutes 41.75 feet to a point in the westerly line of Reno way, then along said line of Reno way 24.11 feet to a point, thence westwardly along a line midway between the northerly and southerly boundaries of Lot No. 22, 150.65 feet to the easterly line of Kincaid street to the place of beginning.

William Pottmeyer, executor, under the will of Theresa A. Irvine, deceased, and David Irvine, with notice to William E. Pottmeyer, terre tenant, owner or reputed owner.
F. F. 722, Jan., 1931 $7,123.02.
Stone & McCandless, Attys.
Lot in the Sixth Ward, Pittsburgh, being Lot No. 18 in a plan of lots laid out for Robert Bell, administrator of Malcolm Leech, deceased, recorded in Plan Book, Vol. 2, Part 2, page 203. Fronting 24 feet on the northerly side of Penn avenue by 110 feet in depth to Sardis street. Having thereon erected a three-story brick dwelling or rooming house.

Max Rosenthal, owner or reputed owner.
F. F. 723, Jan., 1931. $3,239.38
Stone & McCandless, Attys.
Lot in First Ward, Pittsburgh, fronting 20 feet, 6 inches on the northerly side of Locust street and extending back of even width 130 feet to Gibbon street. Having erected thereon a two-story frame dwelling known as No. 1009 Locust street.

Roberta G. Hutchison, mortgagor, with notice to Sarah M. Rubenstein and Samuel Rubenstein, her husband, terre tenant, owners or reputed owners.
L. F. 724, Jan., 1931. $7,659.07
R. D. & James Balph, Attys.
Lot in Nineteenth Ward, Pittsburgh, being No. 123 in Lonergan Plan, Plan Book, Vol. 23, pages 10 and 11, fronting 30 feet on east side of Saranac street and extending back of even width 110 feet to a 15-foot alley. Having erected thereon a two-story dwelling known as 2117 Saranac street.

Nanette M. Dosch, widow (called also Nanette Dosch), owner or reputed owner.
F. F. 731, Jan., 1931. $12,495.00.
Geo. N. Monro, Jr., Atty.
Lot in Sixteenth Ward, Pittsburgh, described as follows: Beginning on the southerly side of Carson street, distant eastwardly 168 feet from the southeasterly corner of Carson and South Twenty-second street; thence eastwardly along Carson street 24 feet, and in depth southwardly, preserving even width throughout, parallel with South Twenty-second street 120 feet to Carey alley. Having erected thereon a three-story brick building containing 12 rooms and storeroom, and a two-story brick garage in the rear.

Estate of Wladjeslawa Nowacki, otherwise Wladjeslawa Maleszewski, deceased, in the hands of Tarentum Savings and Trust Company, administrator, Stanislaw Maleszewaki, husband of Wladjeslawa Maleszewski Kazmier Nowacki, in his own right, and the First National Bank and Trust Company of Tarentum, Pa., guardian ad litem of Edward, Katherine, Walter, Alexander, Francis and Pauline Nowacki, minors, owners.
L. F. 737, Jan., 1931. $1,865.00.
T. B. Hepler, Atty.
All that certain lot or piece of ground situate in Harrison Township, County of Allegheny and State of Pennsylvania, being the north part of Lot No. 111, in plan of Brackenridge Natrona Extension No. 8, bounded and described as follows: Beginning at the corner of Pine street and Oak alley, thence extending along Oak alley in a westerly direction, 25¼ feet to Hickory alley; thence along Hickory alley in a southerly direction 57.95 feet to a point; thence along the remaining portion of Lot No 111, in an easterly direction 42.50 feet to Pine street; thence along Pine street in a northerly direction 55 feet to the place of beginning. Having erected thereon a two-story frame dwelling.

John P. Fay and George A. Findlay, with notice to Mary J. Fay, terre tenant.
L. F. 749, Jan., 1931. $3,874.08
Robert T. Reinemen, Atty.
Lot in Fifteenth Ward, Pittsburgh, fronting 177.37 feet on the southerly side of Monongahela street, at the corner of Mobile street, and extending back in a southerly direction, preserving an equal width throughout, a distance of 116¾ feet. Excepting, however, therefrom and thereout a portion of said property, conveyed to Joseph A. Munsch and wife, by deed dated January 2, 1926, and recorded in Deed Book, Vol. 2285, page 258. Having thereon a two-story frame dwelling house.

Julius H. East, Administrator of the estate of C. M. Owens, deceased, with notice to W. J. Owens, Daisy Choice and George Wayne, terre tenants.
L. F. 750, Jan., 1931. $2,817.34
Robert T. Reineman, Atty.
Lot in Fifth Ward, Pittsburgh, being No. 12 in Plan of Adam Reineman et al., Plan Book, Vol. 12, page 141. Fronting 21 feet on the southerly side of McClaren street and extending back therefrom in a southerly direction, preserving an equal width throughout, a distance of 92 2-100 feet to a private street.
Having thereon erected a two-story and mansard frame dwelling house fronting on said private street and a brick dwelling house fronting on McClaren street.

Fannie Sarkin, Morris Sarkin, owners or reputed owners.
F. F. 751, Jan., 1931. $6,825.00
J. J. Voegtly & O. S. Richardson, Attys.
Lot in the Eleventh (formerly Nineteenth) Ward, Pittsburgh, Beginning at a pin on the westerly side of St. Clair street, distant 257 feet northeastwardly from the corner of Margaretta street; thence northwestwardly and parallel with Margaretta street, 107.55 feet to an alley 20 feet wide; thence northeastwardly along said alley 25 feet to a pin; thence southeastwardly and parallel with said Margaretta street, 107.55 feet to St. Clair street; thence southwestwardly along said St. Clair street 25 feet to the place of beginning. See deed of Charles Tannenbaum et ux. to Fannie Sarkin, recorded in Deed Book, Allegheny County, Vol. 2184, page 353. Having erected thereon a three-story brick dwelling in front (now known as No. 515 North St. Clair street), and garage fronting on alely in rear.

Martin Meyer, owner or reputed owner.
F. F. 755, Jan., 1931. $4,938.75.
W. B. Loginger and George J. Campbell, Attys.
All that certain lot or piece of ground situate in the Borough of Bellevue, Allegheny County, Pa., known as No. 268 Vaud street, having a frontage of 50 feet on Vaud street, and extending back, preserving an equal width throughout, a distance of 140 feet to a 40-foot street. Having erected thereon a two-story frame dwelling house and garage.

Samuel R. Albright and Eleanor K. Albright, his wife, owners or reputed owners.
F. F. 762, Jan., 1931. $6,686.65.
Mark R. Craig, Atty.
All that certain lot of land situate in the Twelfth Ward of Pittsburgh, fronting 25 feet west side of Deary street, 272.90 feet south of Paulson avenue by 100 feet to Saxon way. Having thereon erected a brick duplex building and two garages.

William Mickens, owner or reputed owner.
L. F. 763, Jan., 1931. $2,001.00.
M. H. Hirschfield and R. A. McCrady. Attys.
All that certain lot or piece of ground situate in the Thirteenth Ward of the City of Pittsburgh, County of Allegheny, and State of Pennsylvania, being lot No. 69 in Mellon's sub-division plan of lots, as recorded in the Recorder's Office of Allegheny County, in Plan Book, Vol. 18, page 133, bounded and described as follows, to-wit:
Beginning at a pin on the westerly line of Sickles avenue, at the line dividing lots Nos. 68 and 69 in said plan; thence along the westerly line of Sickles avenue, a distance of 25 feet and extending back an even width throughout, a distance of 90 feet.
Having thereon erected a dwelling house known as No. 629 Sickles avenue, Pittsburgh, Pa.

Frank Cessna, owner or reputed owner.
F. F. 765, Jan., 1931. $2,815.75.
J. Clark Stewart, Atty.
All that certain lot in the First Ward of the Borough of Wilkinsburg, Allegheny County, Pennsylvania, being Lot No. 81 in the Graham Woods Plan of Lots, recorded in the Recorder's Office of Allegheny County in Plan Book, Vol. 30, pages 136, 137 and 138. Having erected thereon a brick dwelling house.

Frank Cessna, owner or reputed owner.
F. F. 766, Jan., 1931. $2,815.75.
J. Clark Stewart, Atty.
All that certain lot in the First Ward of the Borough of Wilkinsburg, Allegheny County, Pennsylvania, being lot No. 82 in the Graham Woods Plan of lots, recorded in the Recorder's Office of Allegheny County in Plan Book, Vol. 30, pages 136, 137 and 138. Having erected thereon a brick dwelling house.

St. Mark's African Methodist Episcopal Church of Wilkinsburg, a corporation, owner or reputed owner.
F. F. 767, Jan., 1931. $5,173.35.
J. Clark Stewart, Atty.
All that certain lot or piece of ground situate in the First Ward of the Borough of Wilkinsburg, County of Allegheny and State of Pennsylvania, as follows: Beginning at the northwest corner of Glenn avenue and Montier street; thence northwardly along the west side of Montier street 118.78 feet to the southwest corner of Montier street and Park avenue; thence westwardly along the southerly side of Park avenue, 54.35 feet to a point; thence southwardly along a line parallel with Montier street 97.69 feet to a point on the northerly side of Glenn avenue; thence along said northerly side of Glenn avenue in an easterly direction 50 feet to the place of beginning. Having erected thereon a parsonage and church building.

R. A. Whiteford, owner or reputed owner.
F. F. 783 Jan., 1931. $10,423.10.
William H. Leahy, Atty.
Lot in the Eleventh (formerly Nineteenth) Ward, Pittsburgh, Beginning at a point on the northwesterly side of Winterton street, north 15 degrees .01 minutes 30 seconds east 162.5 feet, from Bryant street.; thence extending 37.5 feet in the same direction to a point; thence extending north 75 degrees 37 minutes west, 122.374 feet, to a point; thence south 17 degree 32 minutes 15 seconds west 37.557 feet, to a point; thence south 75 degrees 37 minutes east 124.018 feet, to the point at the place of beginning. Having thereon one two-story brick dwelling. Subject to the right of way of a 15-foot strip set forth in Mtge. Book Vol. 2010, page 510.

Thomas H. Piatt, also known as Thomas Piatt, and Fannie K. Piatt, his wife, owners or reputed owners.
F. F. 784, Jan., 1931. $4,272.55.
Arthur F. Schmidt, Atty.
All those certain parcels of ground situate in Mifflin Township, Allegheny County, Pennsylvania, being the westerly one-half of Lot No. 3908, all of Lot No. 3909 and the easterly 10 feet of Lot No. 3910, in Block No. 39 in Homestead Park Plan of Lots laid out by Homestead Park Land Company, recorded in Plan Book Vol. 20, pages 26, 27, 28 and 29, bounded and described as follows: Beginning on northerly side of Fairfield avenue at a point in the center of Lot No. 3908; thence northwardly along center line of said lot a distance of 100 feet to Cherry alley; thence westwardly along Cherry alley a distance of 47 feet 6 inches to a point distant 15 feet from the easterly line of Lot No. 3911 in said plan; thence in a southerly direction by line running parallel with dividing line between Lots Nos. 3910 and 3911 a distance of 100 feet to Fairfield avenue; thence in an easterly direction along Fairfield avenue 47 feet 6 inches to a point at place of beginning. Having erected thereon a one and one-half-story frame dwelling.

Richard Lawry and Mary R. Lawry, his wife, owners or reputed owners.
F. F. 785, Jan. 1931. $5,772.06.
Dickie, Robinson & McCaney, Attys.
All those two certain lots or pieces of ground with the buildings and improvements thereon erected situate in the Borough of West Homestead (formerly part of Mifflin Township) Allegheny County, Pennsylvania, bounded and described in accordance with a survey thereof made December —, 1926, by Sinclair T. Povell, Borough Engineer, as follows:—
One of them being the northwesterly ½ of Lot No. 245 in the Homestead and Howard Plan of Lots, as laid out by the Homestead and Howard Land Company and recorded in Plan Book Vol. 16, pages 16 and 17. Beginning on the southeasterly side of Walnut street (50 feet wide) at the dividing line between Lots Nos. 244 and 245 in said plan, distant 106.49 feet south 46 degrees 20 minutes west from a point, the intersection of said Walnut street and southerly side of Sarah street (50 feet wide); thence along said dividing line, south 43 degrees 40 minutes east, 110 feet to a point; thence by a line north 46 degrees 20 minutes east, 25 feet to a point; thence by a line north 43 degrees 40 minutes west, 110 feet to the southeasterly line of said Walnut street; and thence by same, south 46 degrees 20 minutes west, 25 feet to line dividing Lots Nos. 244 and 245 the place of beginning.
The other of them being Lot No. 114 in the plan of Homestead Extension laid out by the Homestead Extension Company, a corporation, recorded in Plan Book Vol. 16, page 192, etc., beginning on the northwesterly side of West Seventh (50 feet wide) at the dividing line between Lots Nos. 114 and 115 in said plan, distant 1,150 feet north 46 degrees 10 minutes east from the easterly property line of Mesta street (50 feet wide); thence along said dividing line north 43 degrees 50 minutes west, 110 feet to the southeasterly right of way line of the Pennsylvania Railroad Company (60 feet wide); thence along said right of way line north 46 degrees 10 minutes east, 25 feet to the dividing line between Lots Nos. 113 and 114 in said plan; thence along the same, south 43 degrees 50 minutes east, 110 feet to the northwesterly line of said West Seventh avenue; and thence by same, south 46 degrees 10 minutes west, 25 feet to the line dividing said Lots Nos. 114 and 115, the place of beginning.

Sheldon Nathaniel and John Nathaniel, sometimes called John B. D. Nathaniel, owners or reputed owners.
F. F. 787, Jan., 1931. $7,782.36
Geo. N. Monro, Jr., Atty.
Nineteenth Ward, Pittsburgh, Lot No. 1705 in West Liberty Improvement Company Plan, called Third Ward, Brookline, Plan Book, Vol. 22, pages 151, 152 and 153. Fronting 30 feet on the northeasterly side of Bay Ridge avenue, and extending in dept by parallel lines, preserving even width throughout, 120 feet to Lajoie way. Having thereon erected erected a two-story brick dwelling house.

Alphonse Jellison and Grace A. Jellison, his wife, owners or reputed owners.
F. F. 788, Jan., 1931. $6,608.70.
Stewart & Stewart, Attys.
All that certain lot or piece of ground situate in the First Ward of the Borough of Wilkinsburg, Allegheny County, Pa. Being Lot No. 74 in North Wilkinsburg Sub-Division Plan of Lots, recorded in Plan Book, Vol. 13, page 32, and having a frontage of 40 feet on the easterly side of Maplewood avenue and a depth of 120 feet to Washington lane. Having erected thereon a two-story and attic brick dwelling house, known as No. 1716 Maplewood avenue.

Frank A. Brunner and Clara M. Brunner, his wife, owners or reputed owners.
F. F. 790, Jan., 1931. $4,095.00
John E. Winner, Atty.
Tract of land situate in Collier Township, Allegheny County, Pennsylvania, bounded by lands of Walker, McFarland, Brown Heirs, Robinson and a private road, containing 26 acres, 138 perches, more or less, and having erected thereon a frame dwelling house and outbuildings. Also lot in Collier Township, Allegheny County, Pennsylvania, bounded by lands of Jane McFarland, James E. Walker and George Robinson, containing 2 acres, 135 perches, strict measure. Excepting and reserving the coal and mining rights beneath the same.

William W. Jackson, owner or reputed owner
F. F. 791 Jan., 1931. $2,173.25.
James F. Mayhugh, Atty.
Lot No. 19 Revised Plan of Coalmont Plan, Plan Book 23, page 127, Borough of North Braddock, Allegheny County, Pennsylvania, having a frontage of 24 feet on northeasterly side of Baldridge avenue, extending back along line of lot No. 20, preserving the same width throughout, 110 feet to Mary alley. Having thereon two-story frame dwelling of five rooms.

Garrison Grider with notice to Richard H. Lowry, owner or reputed owner.
L. F. 792, Jan., 1931, Mech. Lien. $1,769.81.
James A. Nugent, Atty.
Lots Nos. 253 and 254, Munhall Valley Land Company Plan, Plan Book, Vol. 11, pages 94 and 95, in Mifflin Township, fronting 75 feet on the northerly side of Mary street, extending back along Sherman street 110 feet to an alley. Having thereon one and one-half-story brick and tile dwelling, containing five rooms and bath.

John W. and Madeline K. Smith, owners or reputed owners.
F. F. 794, Jan., 1931. $2,516.06.
N. R. Criss, Atty.
Part of lot No. 410 Keystone Plan, Twentieth Ward, Pittsburgh, Plan Book, Vol. 18, pages 182 and 183, fronting 66 feet, 8 inches on the southerly line of Sherwood avenue at the easterly line of Citadel street and extending back along Citadel street, preserving the same width, 120 feet to a 15 foot alley. Having thereon two two-story brick dwelling houses fronting on Sherwood avenue.

Anna B. Abplanalp and Harry A. Abplanalp, her husband, owners or reputed owners.
F. F. 796, Jan., 1931. $9,528.75.
J. Weinman Cratty, Atty.
All of lot No. 6 in George W. Guthrie, Trustee, Plan, situate in the Third Ward of the Borough of Wilkinsburg, County of Allegheny, and State of Pennsylvania, having a frontage of 52 feet on Biddle avenue and a depth of 120 feet on Mifflin street, extending back to an alley. Having erected thereon a two-story frame dwelling, known as No. 303 Biddle avenue, Wilkinsburg, Pa.

Nicholas W. Schuler and Kathern M. Schuler, his wife, owners or reputed owners.
F. F. 797, Jan., 1931. $3,250.67.
Donald Thompson, Atty.
All that certain lot or piece of land situate in McKees Rocks, Allegheny County, Pa., being Lot No. 29 in the West Park Plan of Lots recorded in Plan Book, Vol. 14, pages 108, 109 and 110, bounded and described as follows: Fronting 24 feet on the northerly side of Grove street and extending back therefrom a distance of 100 feet to Exum alley. Having erected thereon a frame dwelling house.

Clarence W. Close and Lida B. Close, his wife, owners or reputed owners.
F. F. 800, Jan., 1931. $16,443.85
Charles W. Dahlinger, Atty.
Lot in the Fourteenth Ward, Pittsburgh. Fronting on the northerly side of Marlborough street, distant 409.92 feet eastwardly from the northeast corner of Marlborough street and Murray avenue, said point being in the westerly line of property now or late of Robert Ostermaier; thence westwardly along the northerly line of Marlborough street, a distance of 70 feet to a point and extending northwardly at right angles with Marlborough street, preserving an even width of 70 feet, a distance of 114.91 feet. Having erected thereon a two and one-half story center hall brick dwelling house and garage known as No. 5419 Marlborough street.

Philip A. Lucas, owner or reputed owner.
F. F. 801, Jan., 1931. $12,859.86
Bradley, Rubin, Balter & Cole, Attys.
Lots 197, 200, 205, 230 and 231 in the Bughman plan of lots No 1, situate in Baldwin Township, Allegheny County, Pa., recorded in Plan Book Vol. 27, page 23. Having erected thereon a two and one-half-story brick dwelling and garage.

Pauline E. Browne, owner or reputed owner.
F. F. 806, Jan., 1931. $3,952.11
J. Rodgers McCreery, John S. Cort, Attys.
Lot No. 21 in Ogontz Plan of Lots in the Twenty-ninth Ward of the City of Pittsburgh, recorded in Plan Book Vol. 17, pages 92 and 93. Having thereon erected a two-story and attic frame dwelling house.

Harry A. Inman, owner or reputed owner.
F. F. 812, Jan., 1931. $6,576.15
Ira R. Hill, Atty.
Lot in the Twenty-second Ward of the City of Pittsburgh, bounded and described as follows: Beginning at a point on the northerly side of East South Diamond street (formerly Stobo street), which point is distant 50 feet westwardly from the northwesterly corner of Union avenue and East South Diamond street; thence extending westwardly along East South Diamond street 40 feet to a point on line of lands of James Callery; thence along line of lands of James Callery 23 feet 11 inches to a point on line of other lands of said James Callery; thence eastwardly by the same 40 feet to line of lot conveyed to Otto Rombach et ux.; thence along the line of lands of said Otto R. Rombach et ux. southwardly 23 feet 11 inches to East South Diamond street, at the place of beginning. Having erected thereon a three-story brick building known as No. 212 East South Diamond street.

H. Joseph Gallagher, owner or reputed owner.
F. F. 813, Jan., 1931. $12,953.99.
W. J. Aiken, Atty.
All that certain lot or piece of ground situate in the Borough of Crafton, County of Allegheny and State of Pennsylvania, being the northeasterly one-third of lot No. 19 and all of lot No. 20 in the Crafton Plan of Lots, recorded in the Recorder's Office of Allegheny County in Plan Book Vol. 5, page 49. Having thereon erected a three-story frame dwelling apartment house known as No. 120 Noble avenue, and also a frame and also a metal garage.

John Zitmans, heirs, owners or reputed owners, or who ever may be owner.
L. F. 818, Jan., 1931. M. L. D. $80.14.
Hazlett, Gannon & Walters, Attys.
Lot of grounds in the borough of Brackenridge, Allegheny County, Pa. Beginning at a point at the northeast corner of the intersection of Water street and Locust alley, 128.43 feet to Cherry alley; thence east along Cherry alley, 74.87 feet to land of C. Campanelli, et ux.; thence south along land of Campanelli, 167.30 feet to Water street; thence west 80.74 feet to Locust alley, at the place of beginning.

Charles Barr, heirs, with notice to Charles Barr, and Mary Barr, owners or reputed owners, or who ever may be owner.
L. F. 819, Jan., 1931. M. L. D. $154.88
Hazlett, Gannon & Walter, Attys.
Lot of ground in the borough of Brackenridge, Allegheny County, Pa. Fronting 39.35 feet on the north side of Stieren street at the northeast corner of Hathaway street and Stieren street; thence north along the easterly side of Hathaway street, preserving the same with throughout, 188.54 feet, to Cherry alley.

Edward G Speicher and Ethel M. Speicher, owners or reputed owners.
F. F. 821, Jan., 1931. $856.40.
T. L. Moritz, Atty.
Part of Lot No. 32 in Joseph Kreeling Plan of Lots, in the City of Pittsburgh, Plan Book, Vol 6, pages 162 and 163. Having thereon erected a two-story brick dwelling house known as 125 Newett street.

Michael Prococcuino, John Prococcuino, Joseph Prococcuino, Thresa Prococcuino, Magdeline Prococcuino and Rose Prococcuino, owners or reputed owners.
L. F. 827, Jan., 1931. $2,678.72.
Mark R. Craig, Atty.
Lot in First Ward of Duquesne, being Lot No. 125 in Duquesne Place Plan, recorded in Plan Book Vol. 26, page 139, fronting 29.36 feet northerly side Overland avenue. Having thereon erected a two-story brick and tile dwelling.

Thomas Berkson, owner or reputed owner.
F. F. 830, Jan., 1931. $4,678.41.
W. J. Aiken, Atty.
All that certain lot or piece of ground situated in the Nineteenth Ward of the City of Pittsburgh, County of Allegheny and State of Pennsylvania, being known and numbered as the southeasterly 15 feet of Lot No. 220 and the northwesterly 20 feet of Lot No. 221 in the West Liberty Improvement Company's Plan, called Fourth Ward, Brookline, of record in the office of the Recorder of Deeds in and for said county in Plan Book, Vol. 23, pages 192 and 193. Having thereon erected a two and one-half story brick veneer dwelling house, known as No. 1213 Chalfont avenue.

William C. Schneikert and Sarah P. Schneikert, his wife, owners or reputed owners.
F. F. 831, Jan. 1931. $3,892.68.
W. J. Aiken, Atty.
All that certain lot or piece of ground situate in the Third Ward, Borough of North Braddock, County of Allegheny and State of Pennsylvania. Being known and designated as Lot No. 14 in the Copeland Terrace Plan of Lots, as laid out by Alexander A. Patterson, and recorded in the Recorder's Office of Allegheny County, Pa., in Plan Book, Vol. 19, page 125. Having erected thereon at this time a two-story brick and frame dwelling house.

Rachel C. Bryson, owner or reputed owner.
F. F. 832, Jan. 1931. $4,792.60
William C. Aiken, Atty.
All that certain piece of ground situate in the Borough of Thornburg (formerly Robinson Township), Allegheny County, Pennsylvania, known and designated as Lots Nos. 201 and 202 in a certain plan of lots known as First Addition to Thornburg, recorded in the Recorder's Office of Allegheny County in Plan Book, Vol. 24, page 74. Having thereon erected a two-story brick veneer dwelling house known as No. 628 Hamilton road, and also a concrete garage.

Simon Shupinsky, in the hands of Louis Shoop, executor of the last will of Fannie Shupinsky, deceased, who was the executrix of the last will of the said Simon Shupinsky, deceased, and Fannie Shupinsky, in the hands of Louis Shoop, executor of the last will of the said Fannie Shupinsky, deceased, and Abraham Cohen, in the hands of Harry Cohen, executor of the last will of the said Abraham Cohen, deceased, and Minnie Cohen, in the hands of Harry Cohen, administrator of the said Minnie Cohen, deceased, and Louis Shoop, terre tenant, owners or reputed owners.
L. F. 833, Jan., 1931. $4,985.66.
Harry Diamond, Atty.
Lot No. 38 in W. W. Fetterman Plan in Third Ward, Pittsburgh, Allegheny County, Pennsylvania, as recorded in Deed Book 3F, Vol. 55, page 251, fronting 24 feet on Tannehill street and back therefrom preserving an even width, 91 feet 2 inches. Having erected thereon a two-story brick dwelling house in front and a double two-story brick dwelling house in rear.

Charles Lavanchy and Jane Lavanchy, his wife, owners or reputed owners, or whoever may be owner.
L. F. 836, Jan., 1931, Tax Lien. $43.34.
Thomas W. Neely, Dr., and Jr., Attys.
All those certain lots or parcels of land situate in the Borough of Bradford Woods, County of Allegheny and State of Pennsylvania, to-wit: 3.80 acres of land on Crystal Springs road, lot No. 21; lot 110x300x296.25 in the rear, Oak Grove road, corner of Crystal Springs road, lot No. 22; lots 145x300 each on Oak Grove road, Nos. 23 and 24, Bradford Woods Plan. Having thereon a one-story frame dwelling and outbuildings.

Harold W. Moore and Louise D. Moore, his wife, owners or reputed owners.
F. F. 837, Jan., 1931. $1,375.66.
Alter, Wright & Barron, Attys.
Lot situate in Tenth Ward of City of Pittsburgh, being lot No. 42 in the Peter McGovern Plan of Lots recorded in Plan Book, Vol. 28, page 106. Having erected thereon a two-and-one-half-story brick dwelling house.

Clarence Carlson, owner or reputed owner.
F. F. 838, Jan., 1931. $541.93.
Alter, Wright & Barron, Attys.
Two lots situate in the Township of Mt. Lebanon, Allegheny County, Pennsylvania, being Lots Nos. 1 and 2 in the Avondale Plan of Lots recorded in Plan Book, Vol. 24, pages 56 to 59 inclusive. Having thereon erected a two-story brick dwelling.

Edward Fitzpatrick and Garnet E. Fitzpatrick, his wife, owners or reputed owners.
F. F. 839, Jan., 1931. $138.26.
Alter, Wright & Barron, Attys.
Lot situate in the Township of Mifflin, Allegheny County, Pennsylvania, being lot No. 64 in the Calhoun Park Plan of Lots recorded in Plan Book, Vol. 27, pages 174 and 175.

James G. Still and Marie C. Still, his wife, owners or reputed owners.
F. F. 841, Jan., 1931. $14,356.63.
Alter, Wright and Barron, Attys.
All that certain lot or piece of ground in the Eleventh (formerly Nineteenth) Ward of the City of Pittsburgh, County of Allegheny and State of Pennsylvania, bounded and described as follows: Beginning at a pin on the northeasterly corner of Stewart and Farragut streets as laid out by the City of Pittsburgh according to plan now on file in the office of the City Engineer; thence along the northerly line of Stewart street south 82 degrees 35 minutes east a distance of 153.63 feet; thence north 22 degrees 32 minutes east a distance of 75.17 feet; thence north 7 degrees 25 minutes east a distance of 20 feet; thence north 22 degrees 32 minutes east a distance of 14.44 feet; thence north 82 degrees 35 minutes west a distance of 150.24 feet to the easterly line of Farragut street; thence south 22 degrees 32 minutes west a distance of 110.17 feet to the place of beginning. Having erected thereon a two and one-half-story dwelling house known as No. 1100 Farragut street. Also all that strip of ground lying between the property herein described and the center line of the proposed street known as Hampton street, formerly Stewart street.

Damascus Tool Company, a corporation, owner or reputed owner.
F. F. 842, Jan., 1931. $3,831.45.
Robert B. Elliott, Atty.
Lot in the Borough of Oakmont; beginning at a point on westerly line of Allegheny avenue distant 120 feet northeastwardly from line dividing purparts 2 and 3 in plan at No. 1 June term, 1866, Partition Docket 2, page 193, Orphans Court of Allegheny County; thence north 72 degrees 05 minutes 45 seconds west, 130.01 feet to an alley; thence northeastwardly along said alley 30 feet; thence eastwardly 110 feet to the westerly line of Allegheny avenue; thence southwestwardly on Allegheny avenue 50 feet to the beginning. Having thereon erected a steel structural building containing lathes, hammer, saw, shaper, grinding machine, three furnaces and other fixtures used for manufacturing purposes.

Henry Berg, heirs, owners or reputed owners, or who ever may be owner.
L. F. 844, 1931. M. L. D. $126.81.
George W. West, Atty.
All that certain lot of ground situate in Versailles Borough, Allegheny County, Pennsylvania, being lot No. 16, in the William Bayne plan of lots as recorded in the recorder's office of Allegheny County, in Plan Book Vol. 22, page 181; fronting 30 feet on the northerly side of Bayne street, and extending back 66.12 feet to an alley, being 28.35 feet wide in the rear.

Leonora B. Welsh, owner or reputed owner, or who ever may be owner.
L. F. 845, Jan., 1931. M. L. D. $126.81.
George W. West, Atty.
Lot situate in Versailles Borough, Allegheny County, Pennsylvania, being Lot No. 85 in the Olympia Plan of Lots as recorded in Recorder's office of Allegheny County in Plan Book, Vol. 20, page 59. Fronting 30 feet on southerly side of High street and extending back of equal width throughout 125 feet to an alley.

Leonora B. Welsh, owner or reputed owner, or who ever may be owner.
L. F. 846, Jan., 1931. $126.81.
George W. West, Atty.
Lot situate in Versailles Borough, Allegheny County, Pennsylvania, being Lot No. 84 in the Olympia Plan of Lots as recorded in Recorder's office of Allegheny County in Plan Book, Vol. 20, page 59. Fronting 39 feet on southerly side of High street and extending back of equal width throughout 175 feet to an alley.

Wladyslaw Warakso and Mary Warakso, his wife, owner or reputed owners.
F. F. 847, Jany., 1931. $3,493.14.
J. Boyd Duff, Jr., Atty.
All that certain lot or piece of ground situate in the Seventeenth Ward of the City of Pittsburgh, County of Allegheny and State of Pennsylvania, bounded and described as follows: Beginning at a point at the southwest corner of Wharton street and South Nineteenth street; thence extending southwardly along the line of South Nineteenth street, a distance of 24.5 feet to a point; thence westwardly and parallel with Wharton street, a distance of 25 feet; thence northwardly and parallel with said South Nineteenth street, a distance of 24.5 feet to the southerly line of Wharton street, and thence along said line of Wharton street, eastwardly, a distance of 25 feet to a point at the place of beginning. Having thereon erected a two-story brick dwelling house, being premises No. 42 South Nineteenth street.

John Kokinos and Anthe Kokinos, his wife, owners or reputed owners.
F. F. 848, Jan., 1931. $2,449.54.
George E. Flaccus, Atty.
Lots Nos. 37 and 38 in the Fleming Park Plan of Lots recorded in Plan Book, Vol. 32, pages 108 and 109, in Stowe Township, fronting 56.86 feet on Island avenue and extending back to Glen way. Having erected thereon two two-story frame combined stores and dwellings.

John F. Cerar and Marie V. Cerar, his wife, owners or reputed owners.
F. F. 849, Jan., 1931. $5,435.49.
W. A. Walker, Atty.
Third Ward, Bellevue, Pa., part Lot No 22 "Sunnyside" Plan, Plan Book, Vol. 17, pages 100 and 101. Beginning on southerly side of Means avenue at point distant south 75 degrees 54 minutes east 200 feet from southeasterly corner of Means avenue and Virginia avenue and at piont on dividing line between Lots 22 and 23; thence extending eastwardly along Means avenue 45 feet to a point; thence southwardly 14 degrees 6 minutes west 140 feet to Bond alley; thence along Bond alley north 75 degrees 54 minutes west 45 feet to dividing line between Lots Nos. 22 and 23; thence along said dividing line north 14 degrees 6 minutes east 140 feet to Means avenue, the place of beginning. Having erected thereon a one and one-half-story brick dwelling.

Charles H. Johnston and Helen L. Johnston, owners or reputed owners.
F. F. 850, Jan. 1931. $575.87.
Reed, Smith, Shaw & McClay, Attys.
A lot in Forest Hills Borough, Allegheny County, Pennsylvania, being Lot No. 807 and the northerly portion of Lot No. 808, East Wilkinsburg Improvement Company's Plan, called Ardmore First Section, recorded in Plan Book Vol. 24, page 93, etc., bounded and described as follows: Beginning at the southwesterly intersection of Greensburg Turnpike and Clover alley; thence extending along the line of Greensburg turnpike, south 28 degrees, 31 minutes east, 45.46 feet to a point, said point being distant 15.05 feet in a northerly direction from the dividing line between Lots Nos. 808 and 809 in said plan; thence westwardly and parallel with said dividing line 109.33 feet to a 15-foot alley; thence along the line of said 15 foot alley northwardly 45 feet to the southerly line of Clover alley and thence eastwardly along the southerly line of said Clover alley 102.86 feet to Greensburg turnpike, the place of beginning. Having thereon erected a 1½-story stucco bungalow located at the southwesterly corner of

(Continued on Page Twenty)

## Sheriff's Sales 115

(Continued from Page Nineteen)

Greensburg turnpike and Clover alley.

Louis Cubik, owner or reputed owner.
F. F. 859, Jan., 1931. $27,456.85.
Cleveland Harrison, Atty.

All that certain lot or piece of ground situate in the Fifth Ward (formerly Thirteenth Ward), of the City of Pittsburgh, County of Allegheny and State of Pennsylvania, bounded and described as follows: Beginning at the northwest side of Wylie avenue, at a point distant along the line of said avenue, 60.05 feet, north 60 degrees 57½ minutes east, from the northeast corner of Wylie avenue and Chauncey street; thence along said Wylie avenue north 60 degrees 57 minutes east, 42 feet to the corner of lot heretofore conveyed to Louis W. Greenwald; thence along the line of same north 29 degrees 3 minutes west, 100 feet to an alley 20 feet wide, extending from Chauncey street northeasterly, parallel with Wylie avenue to the line of another alley 20 feet wide, which runs parallel with said Chauncey street; thence along said alley south 60 degrees 57 minutes west, 40 feet to the corner of a lot of William H. Duff; and thence along the line of said last-mentioned lot south 29 degrees 3 minutes east, 100 feet to the place of beginning. Having erected thereon two brick buildings, known as Nos. 2407 and 2409 Wylie avenue.

Anna Frye Tate and Louis Tate, her husband, owners or reputed owners.
F. F. 860, Jan., 1931. $2,344.75.
Stanton C. Fogle, Atty.

All that certain lot or piece of ground situate in the Borough of Coraopolis, County of Allegheny and State of Pennsylvania, being a portion of lot No. 2 in the Plan of William Watt's heirs, as recorded in the Recorder's Office of Allegheny County in Plan Book, Vol. 8, page 33, said lot being particularly bounded and described as follows: Beginning at the northeasterly corner of Pennsylvania avenue and Watt street in said borough; thence along the northerly line of Pennsylvania, South 64 degrees 48 minutes east, 49.30 feet to a point; thence north 26 degrees 17 minutes east, along the dividing line between lots numbered two and three in said plan, 190.36 feet to a point on line of C. A. Lashell's Plan of Lots; thence along the line of the said Lashell Plan of Lots, north 58 degrees 15 minutes west, 42.54 feet to the easterly line of Watt street, south 26 degrees 17 minutes west, 196.09 feet to the northeasterly corner of Pennsylvania avenue and Watt street, at the place of beginning. Having erected thereon a two-story frame dwelling house, designated and known as No. 803 Pennsylvania avenue.

Roy J. Glenn and Camilla E. Glenn, his wife, owners or reputed owners.
F. F. 861, Jan., 1931. $341.76.
F. F. 862, Jan., 1931. $168.60.
Sherriff, Lindsay, Weis & Hutchinson, Attys.

All that certain lot situated in Patton Township, Allegheny County, Pennsylvania, which is described as follows: Beginning at a point on the southerly line of Hillside avenue extension (from Pitcairn Borough) at the dividing line of this property and property formerly of the Iron City Land Company; thence along the line of said Hillside avenue extension north 82 degrees 57 minutes east 97.95 feet to the line of land of C. T. Ogle, et ux.; thence south 7 degrees 03 minutes east 172.2 feet; thence south 86 degrees 36 minutes east 147.34 feet; thence north 18 degrees 27 minutes east 21.17 feet; thence south 63 degrees 05 minutes east 393.39 feet; thence along township road by the following courses: South 78 degree 11 minutes west 115.55 feet, north 83 degrees 49 minutes west 230 feet, south 71 degrees 11 minutes west 170 feet, north 57 degrees 49 minutes west 170.8 feet to property now or late of James Armentea; thence north 26 degrees 55 minutes west 156.57 feet; thence north 63 degrees 16 minutes west 30 feet; thence north 7 degrees 03 minutes west 137 feet to the place of beginning, excepting and reserving therefrom land conveyed to James R. Glenn, et ux., by deed dated November 22, 1926, and recorded in Deed Book Vol. 2300, page 519. Having thereon erected a two-story brick dwelling.

George A. Mattern, owner or reputed owner.
F. F. 866, Jan., 1931. $5,486.25
Charles W. Dahlinger, Atty.

Lot of ground in the Borough of Pitcairn, Allegheny County, Pennsylvania, being Lot No. 8 in Block No. 18 in plan of lots laid out by the Walls Improvement Company, Plan Book Vol. 11, pages 172 and 173. Having thereon erected a two-story frame dwelling house and brick and frame bake oven.

William E. Carothers and Ella May Carothers, owners or reputed owners.
F. F. F. 868, Jan., 1931. $10,483.06.
James M. Nevin, Atty.

Ten pieces of ground and tracts of coal in Lincoln Township, Allegheny County, Pa., being the premises described in mortgage record in Mortgage Book, Vol. 2071, page 704.

First: Piece of land beginning on line of Shaffer; thence by same south 18 degrees 09 minutes west 1,467 feet, more or less, to lands formerly of John Patterson; thence northwesterly at right angles to said first line 425 deet; thence through lands formerly of Orlando J. Leech and lands of which this is a part, north 18 degrees 09 minutes east 1,467 feet, more or less, to lands of said W. E. Carothers; thence by same southeastwardly 425 feet at right angles to the line last described to the beginning. Containing 12 acres, with rights.

Second: All the unmined coal of the six-foot Pittsburgh or River vein underlying two tracts of land:

1. Beginning at land of Shaffer; thence by same south 11 degrees east 169.60 perches; thence by land of Wallace Ray south 85¼ degrees west 54 perches; thence by land formerly of John Patterson north 11 degrees west 40.50 perches; thence by same south 82½ degrees west 27.50 perches; thence by same north 89½ degrees west 10.25 perches; then by land now or formerly of Alfred Dias nouth 16 degrees east 93.80 perches; thence by same and land now or formerly of Witherow north 45 degrees east 62 perches to the beginning. Containing 60 acres, more or less, of land, a portion of the original coal having been mined.

2. Beginning at land of Shaffer; thence by same north 11 degrees east 8 perches; thence by same north 46¼ degrees east 26 perches to James Witherow's lands; thence by said Witherow lands north 42¾ degrees west 7.20 perches; thence by same north 82 degrees west 40 perches; thence by same north 49 degrees west 4.30 perches to land of Francis Davis Heirs; thence by same south 28½ degrees west 32.30 perches to land of John Ulberg Heirs; thence by land of Ann Dias south 75 degrees 20 minutes east 43.38 perches to the beginning. Containing 8 acres 152 perches, more or less, with the right on said tracts of land of stripping the over-burden above said coal, and with full mining rights, waiver of damages.

Third: Beginning at land of James Witherow Heirs; thence by same, south 44 degrees 49 minutes east, 388.74 feet to land now or formerly of Francis Davis; thence by same, south 79 degrees 57 minutes east, 260.32 feet; thence by same, south 39 degrees 16 minutes east, 112.2 feet to land of Shaffer; thence by Shaffer's line, north 47 degrees 29 minutes east, 277.86 feet to corner of M. J. Witherow; thence by said Witherow line, north 23 degrees 56 minutes west, 388.66 feet; thence by same and land of Frank Witherow, north 7 degrees 56 minutes west, 667.54 feet to corner of land formerly of Bertha Boyd; thence by same and land of James Witherow Heirs, south 68 degrees 13 minutes west, 417.12 feet; thence by same, south 38 degrees west, 340.56 feet; thence by same, south 4 degrees 39 minutes east, 383.46 feet to the beginning. Containing 14.95 acres more or less, with full mining rights and waiver of surface support and the right to mine any of the four-foot or Redstone vein that may be found on said premises, with waiver of surface damages.

Fourth: Beginning at a rock adjoining land formerly of John Patterson; thence by land of Shaffer, north 15¾ degrees east, 101.1 perches; thence north 45 degrees east, 26 perches; thence by line of land formerly of James Witherow, north 44 degrees west 7.2 perches; thence north 83 degrees west, 40 perches; thence north 50 degrees west, 4.2 perches; thence by land formerly of Francis Davis, south 27¼ degrees west, 102½ perches; thence south 7 degrees east, 14 perches; thence south 39½ degrees west, 6½ perches; and thence by land formerly of John Patterson, south 70 degrees east, 55 perches to the beginning. The surface area of this tract contains 38 acres, more or less.

Fifth: Beginning at a lynn tree, corner of land formerly of Belle Bridge Coal Company and land conveyed by Francis Davis to Whigham, Bailey and Wilson; thence south 18 degrees 25 minutes west, 967.71 feet; thence north 88 degrees 51 minutes west, 136.55 feet; thence north 10 degrees 18 minutes west, 154.8 feet; thence north 11 degrees 12 minutes east, 237.31 feet; thence north 13 degrees 21 minutes 30 seconds east, 521.43 feet; thence north 27 degrees 56 minutes east, 130.15 feet; thence north 65 degrees 01 minutes east, 85 feet; thence north 78 degress 38 minutes east, 56.62 feet; thence south 39 degrees 15 minutes east, 173.12 feet to the beginning. Containing 5.62 acres, more or less.

Sixth: Beginning at land formerly of I. J. McConnell; thence by same, north 66 degrees 50 minutes east, 55 feet; thence by same, south 59 degrees 30 minutes east, 217 feet; thence by same, north 7 degrees 25 minutes west, 3.165 feet; thence by same, south 50 degrees 35 minutes west, 263 feet; thence by land formerly of Archie Brown, south 7 degrees 25 minutes east, 2.905 feet to the beginning. Containing 4.5 acres, more or less, of unmined coal with such mining rights in the same as were owned by the Monongahela River Consolidated Coal & Coke Company.

Seventh: Beginning at land of J. F. Shaffer; thence by same north 17 degrees east 8 perches; thence by same, north 46¼ degrees east, 26 perches to James Witherow's land; thence by it north 42¾ degrees west, 7.20 perches; thence by same, no 82 degrees west, 40 perches; thence by same, north 49 degrees west, 4.30 perches to land of Francis Davis Heirs; thence by same, south 28½ degrees west, 32.30 perches to land of John V. Celey Heirs; thence by land of Ann Dias, south 75 degrees 20 minutes east, 43.38 perches to the beginning.

Eighth: Beginning at the extreme southwest corner of the P. T. B. Shaffer tract; thence with line of lands formerly of Jesse B. Brown et al in a westerly direction a distance of 1,309 feet, more or less, to tract of surface now or formerly of J. Papernick; thence continuing with line of lands of said Jesse B. Brown and under surface of said J. Papernick in a southwesterly direction 619 feet more or less, to lands formerly of Nancy B. Moore; thence by same and continuing under surface of said J. Papernick in a southwesterly direction 137 feet, more or less, to lands of the Hillman Coal and Coke Company; thence by same and continuing under surface of said J. Papernick in a northwesterly direction 300 feet, more or less, to the outcrop of the Pittsburgh coal; thence with said outcrop partly through surface of said J. Papernick and partly through surface of others in a northerly and an easterly direction to line of P. T. B. Shaffer tract first above mentioned; thence by it in a southeasterly direction to the beginning.

Ninth: Beginning on said lands formerly of said Nancy B. Moore at corner of the above described tract and to the tract now being described being a part of tract of Hillman Coal and Coke Company known as the John Crozier tract; thence southwesterly to the outcrop of the Pittsburgh seam of coal; thence with said outcrop through the tract of which was formerly a part in a northwesterly and northerly direction to a point on line of the tract above described; thence with said line southeasterly 300 feet, more or less, to the beginning, with the right to mine and dispose of all of said coal without leaving any coal in place and without liability for damages to the surface or overlying strata, together with the right to transport through entries, rooms, passages and ways used for transporting the coal, any coal from adjacent or other tracts of land.

William C. M. Snyder, owner or reputed owner.
F. F. 869, Jan., 1931. $3,808.21.
Jacob A. Markel, Atty.

All that certain lot or piece of ground situate in the Eighteenth Ward of the City of Pittsburgh, Allegheny County, Pennsylvania, being Lot No. 451 in T. S. Magin's Plan of Lots, called "Magindale," as recorded in Plan Book, Vol. 12, pages 10 and 11. Having erected thereon a two-story brick veneer dwelling house and cement block garage, known as No. 818 Gearing avenue. Being the same property which M. E. Ryan, unmarried, by her deed dated April 13, 1921, and recorded in Deed Book, Vol. 2118, page 264, granted and conveyed unto William C. M. Snyder.

Oscar H. Hallberg and Katherine Hallberg, his wife, owners or reputed owners.
F. F. 871, Jany., 1931. $420.00.
A. L. George, Atty.

Lot No. 338 in the plan of The Brentwood Improvement Company, Ltd., called Plan of Kedron, in the Thirteenth Ward (formerly Twenty-first Ward), Pittsburgh, Plan Book, Vol. 25, pages 12, 13, 14 and 15. Having thereon a three-story frame dwelling and tile garage, known as No. 1036 Chaucer street.

William L. Ruske, owner or reputed owner.
F. F. 872, Jan., 1931. $8,671.66
Thomas Leggate, Atty.

All that certain piece or parcel of ground situate in the Twenty-ninth Ward of the City of Pittsburgh, formerly the Borough of Carrick, County of Allegheny and State of Pennsylvania, being Lot No. 237 and the adjoining one-half of Lot No. 236 in a certain plan called "Overbrook," as recorded in the Recorder's Office in Plan Book Vol. 25, pages 32, 33, 34 and 35, bounded and described as follows, to-wit: Beginning on the easterly side of Valera (formerly Vancourt) avenue at a point at the dividing line between Lots Nos. 237 and 238 in said plan; thence north 71 degrees 13 minutes 45 seconds east along said dividing line between Lots Nos. 237 and 238 a distance of 100 feet to a point on the dividing line between Lots Nos. 214 and 237 in said plan; thence along the dividing line between Lots Nos. 214, 215, 237 and 236 north 18 degrees 46 minutes 14 seconds west a distance of 37½ feet to a point at the center line of Lot No. 236 in said plan; thence along the center line of said Lot No. 236 south 71 degrees 13 minutes 45 seconds west a distance of 100 feet to the easterly side of Valera (formerly Vancourt) avenue aforesaid, and thence along said easterly side of Valera (formerly Vancourt) avenue, south 18 degrees 46 minutes 15 seconds east a distance of 37½ feet to the place of beginning. Upon which is erected a two-story brick and shingle dwelling.

Simon Miller, owner or reputed owner.
F. F. 875, Jan., 1931. $5,626.24.
Charles A. Woods, Atty.

All that certain lot or piece of ground situate in the Fourteenth Ward of the City of Pittsburgh, Allegheny County, Pennsylvania, being Lot No. 40 in the Hallett Shady Avenue Plan of Lots, recorded in Plan Book Vol. 24, page 81. Said lot fronting 33 feet on the westerly side of Sherbrook street and extending back between lines of Lots Nos. 39 and 41, one hundred (100) feet, preserving the same width of 33 feet throughout. Having erected thereon a three-story brick dwelling house known and numbered as No. 2308 Sherbrook street.

Ralph J. McDonough and Dorothy M. McDonough, his wife, owners or reputed owners.
F. F. 876, Jan., 1931. $5,245.46.
A. B. Angney, Atty.

All that lot in the Borough of Cheswick, Allegheny County, Pa., being part of Lot No. 14 in the second plan of the Cheswick Land Company, recorded in Plan Book, Vol 8, page 235. Beginning at a point in the southern side of a 15-foot alley in said plan, at the northwest corner of Lot No. 15 in said plan; thence extending north 89 degrees 40 minutes west a distance of 52 feet; thence extending back southerly at right angles with said 15-foot alley and along Lot No. 15, preserving the uniform width of 52 feet throughout, a distance of 155 feet to Spruce street. Having thereon erected a two-story block dwelling house.

Potter Title and Trust Company, with notice to Mrs. Frances B. Robling, owner or reputed owner, or whoever may be owner.
L. F. 877, Jan., 1931, M. L. D. $470.60.
Samuel W. Pringle, Atty.

All that certain lot or piece of ground situate in the Borough of Dormont, County of Allegheny and State of Pennsylvania, being lot No. 146 in the Union Park Plan of Lots recorded in Plan Book, Vol. 22, pages 166 and 167, said lot having a frontage of 25 feet on the southerly side of Philadelphia avenue and extending back preserving an even width a distance of 100 feet to line of lot No. 78 in said plan.

I. Watson, heirs, owners or reputed owners, or who ever may be owner.
L. F. 878, Jan., 1931. $136.12.
Samuel W. Pringle, Atty.

All that certain lot or piece of ground situate in the Borough of Dormont, County of Allegheny and State of Pennsylvania, being Lots Nos. 1 and 2 in the new Fetterman Annex Plan of record in Plan Book, Vol. 21, page 70, said lots having a total frontage of 60 feet on the easterly side of Mississippi avenue, being bounded on the south by the Morton Farm for a distance of 74.08 feet, on the north by line of Lot No. 3 in said plan for a distance of 78.12 feet, and at the rear or westerly side of line of Lots Nos. 28, 29 and 30 in said plan. Having erected thereon a one-story frame dwelling house No. 1104 Mississippi avenue.

Catherine Sullivan, owner or reputed owner, or who ever may be owner.
L. F. 879, Jan., 1931, M. L. D. $75.83.
Samuel W. Pringle, Atty.

All that certain lot or piece of ground situate in the Borough of Dormont, County of Allegheny and State of Pennsylvania, being Lot No. 2758 in the Fetterman Plan of record in the Recorder's Office in Plan Book Vol. 20, page 38, said lot having a frontage of 20 feet on the easterly side of Tennessee avenue and extending back a distance of 90 feet, preserving an even width to Baron alley. (Being known and municipally numbered as either 1234 or 1236 Tennessee avenue).

John Hosgood and Katie Hosgood, his wife, owners or reputed owners.
F. F. 880, Jan., 1931. $1,145.62
Haven V. Wolf, Atty.

All of those certain lots of ground situate in the Town of Aetna-Charm, in the Township of South Fayette, County of Allegheny, State of Pennsylvania, and known and designated as Lots Nos. 60, 60½ and 61, together with and including one one-story frame house situate on Lot No. 60, in a plan of lots laid out by the said S. M. Hudson, and which is recorded in the Recorder's Office of Allegheny County, in Plan Book Vol. 77, pages 24 and 25, Expressly reserving, however, from this conveyance, all oil, gas, and coal, in and under said lots together with the mining rights.

H. Joseph Gallagher, owner or reputed owner.
F. F. 881, Jan., 1931. $3,293.83
Haven V. Wolf, Atty.

All that certain lot or piece of ground situate in the Twenty-eighth Ward of the City of Pittsburgh (formerly Chartiers Township), County of Allegheny, Pa., being lot No. 46 in the Otis B. Lane Building Company's plan of lots, No. 1, recorded in the Recorder's Office of Allegheny County, in Plan Book, Vol. 23, page 69, and bounded and described as follows: Beginning on the southwesterly side of Fairywood avenue (formerly Linwood), at a point in the dividing line between lots Nos. 46 and 47 in said plan; thence along Fairywood avenue in a southwesterly direction, a distance of 29 feet to the line dividing lots Nos. 45 and 46 in said plan; thence along said dividing line southwestwardly 100 feet to Eric way; thence along Eric way in a northwesterly direction 29 feet to the line dividing lots Nos. 46 and 47 in said plan; thence along said dividing line northeastwardly 100 feet to the place of beginning. Having thereon erected a two and one-half-story frame dwelling.

James M. Stull and John M. Hamill, owners or reputed owners.
F. F. 882, Jan., 1931. $5,605.03.
Haven V. Wolf, Atty.

All those two certain lots or pieces of ground situate in the Twenty-eighth Ward of the City of Pittsburgh (formerly Township of Chartiers), County of Allegheny and State of Pennsylvania, designated and known as Lots Nos. 20 and 21 in a certain Plan of Lots called "West Pittsburgh," and recorded in the Recorder's Office of Allegheny County in Plan Book, Vol. 6, pages 48 and 49. Having thereon erected a two-story brick building.

Julia A. Raetz, owner or reputed owner.
F. F. 884, Jan., 1931. $620.35.
Dunn & Moorhead, Attys.

Lot in the Borough of Sharpsburg, fronting 22 feet on south line of Middle street, east of Eighteenth street, and extending back, southerly, preserving even width of 22 feet throughout, 98½ feet to land late of C. E. Seitz, now L. Laeng. Having thereon erected a two-story brick dwelling numbered 1815 Middle street.

Stephen Andolina, Charles Perrone and Joseph Bedali, owners or reputed owners.
F. F. 885, Jan., 1931. $20,257.45.
McClure & McClure, Attys.

Certain tract of land situate in West Deer Township, beginning at a post at land now of the Pittsburgh, Bessemer and Lake Erie Railroad Company; thence south 3 degrees east by land now of D. Hemphill heirs, 156.44 perches to a stone at corner of land of William Norris; thence by said Norris land, south 86 degrees west 35.25 perches to a stone; thence by said Norris land, south 80 degrees west, 64.28 perches to a stone; thence still by said Norris land, north 2 degrees 45 minutes west, 13 perches to a stone on line of land now of Mary J. Norris; thence north 61 degrees east by land of said Mary J. Norris, 40.94 perches, more or less, to the southern corner of a certain tract of land conveyed to Adam Norris, deceased, by John Carnahan and Robert Fleming, Executors of John Carnahan, deceased; thence north 3 degrees west, along the westerly side of said certain tract of land and adjoining lands of said Mary J. Norris, 62.72 perches to a post; thence by said Mary J. Norris land, north 81 degrees west 58.81 perches, more or less, to a point on Kerr's land on the Kittanning and Pittsburgh road; thence north 13 degrees east by said Kerr's line on said road, 12.84 perches to a post; thence by said Kerr's line, north 1 degree 50 minutes west 28.54 perches to a post; thence by said Kerr's line, formerly Carnahan, north 3 degrees west 18 perches to a post; thence north 87 degrees east by land now of Pittsburgh, Bessemer and Lake Erie Railroad Company, 98 perches, more or less, to the place of beginning.

Containing 87 acres and 38 perches, more or less.

Excepting and reserving thereout the following tracts as conveyed: (a) John Stewart to Butler and Pittsburgh Railroad Company, Deed Book 944, page 565. (b) Margaret Brown Stewart et al to Pittsburgh, Bessemer and Lake Erie Railroad Company, Deed Book 1,756, page 103. (c) John M. Stewart and wife to Pittsburgh, Bessemer and Lake Erie Railroad Company, Deed Book 2,067, page 61. (two tracts).

Oil and Gas rights as reserved in Deed to William G. Blanchard, Deed Book 2,124, page 643.

Excepting and reserving all coal and mining rights relating thereto.

Said above described land having erected thereon 28 two-story frame dwelling houses, one two-story brick dwelling house and a 10-car garage.

Walter W. Bergquist and Stella M. Bergquist, his wife, owners or reputed owners.
F. F. 886, Jan., 1931. $1,100.00.
Kane, Kilpatrick & Devlin, Attys.

All that certain lot or piece of ground situate in the Nineteenth Ward, Pittsburgh, Allegheny County, Pennsylvania, more particularly bounded and described as follows, to-wit: Situated on the easterly side of Rockland avenue at the northeast corner formed by the intersection of Rockland avenue and Andick way; thence along Rockland avenue north 1 degree 15 minutes east 40 feet to a point; thence north 89 degrees 52 minutes east a distance of 100.03 feet more or less to property sold by Augusta Lau to Emma Sturkenberg; thence along the line of property now or late of Emma Sturkenberg south 1 degree 15 minutes west 40 feet to Andick way; thence along Andick way south 89 degrees 52 minutes west 100.03 feet to the place of beginning. Having thereon erected a two-story brick and shingle dwelling, known and numbered as 1201 Rockland avenue.

Alfred P. Beckley and Mary E. Beckley, his wife, owners or reputed owners.
F. F. 887, Jan., 1931. $2,750.00
Kane, Kilpatrick & Devlin, Attys.

All that certain lot or piece of ground situate in the Borough of Dormont, being lot No. 120 and 6.25 feet of lot No 121 in Union Park Plan of Lots, as recorded in Plan Book, Vol. 22, pages 166 and 167, more particularly bounded and described as follows, to-wit: Beginning at a point on the southeasterly side of Philadelphia avenue, distant northeastwardly 197.37 feet from Potomac avenue; thence extending along Philadelphia avenue 31.25 feet and extending back of this width 100 feet. Having thereon erected a two-story brick dwelling, known as 2827 Philadelphia avenue.

Lena E. Nuttall, owner or reputed owner.
F. F. 888, Jan., 1931. $1,320.00
Kane, Gilpatrick & Devlin, Attys.

Lot No. 4, in the Dormont Heights Plan, in the Borough of Dormont, Plan Book, Vol. 25, page 125. Together with the right of way over lot No. 5, fronting 5.14 feet, on Voelkel avenue. Subject to a right of way fronting 2.86 feet, on Voelkel avenue. Having thereon a two-story and attic brick veneer dwelling house known as 2967 Voelkel avenue.

Edward Earle Shaw and Kathryn Stewart Shaw, his wife, owners or reputed owners.
F. F. 890, Jan., 1931. $2,552.94.
Smith, Buchanan, Scott & Gordon, Attys.

All that certain lot situate in Township of Mt. Lebanon, Allegheny County, Pennsylvania, known as Lot No. 2 in Mary A. Haller's Plan, called "Hoodridge Plan No. 1," recorded in the Recorder's Office of Allegheny County in Plan Book, Vol. 31, page 147, beginning on southerly side of Roycroft avenue at a point in the dividing line between Lots 1 and 2; thence along said dividing line south 7 degrees 16 minutes west 174.36 feet; thence south 82 degrees 44 minutes east 60 feet to a point at dividing line between lots 2 and 3; thence along said dividing line north 7 degrees 16 minutes east 174.50 feet to Roycroft avenue; thence along Roycroft avenue north 82 degrees 44 minutes west 49.05 feet to a point; thence by the arc of a circle curving to the left having a radius of 432 feet, 10.95 feet to place of beginning. Having erected thereon a two-story brick dwelling and two-car garage, known as 16 Roycroft avenue.

Julia Sullivan, owner or reputed owner.
F. F. 891, Jan., 1931. $3,333.29.
Henry H. Hanna, Atty.

All that certain lot or piece of ground situate in the Eighteenth Ward of the City of Pittsburgh, County of Allegheny and State of Pennsylvania, being Lot No. 845 in the Grandview Plan of Lots, recorded in the Recorder's office of Allegheny County, Pa., in Plan Book, Vol. 20, pages 166 and 167. Having thereon erected a two-story and attic frame dwelling house known as No. 67 Haberman avenue. Being the same property which Frances C. Tully et al, by their deed dated November 3, 1924, and recorded in the Recorder's office of Allegheny County, Pa., in Deed Book, Vol. 2237, page 357, granted and conveyed unto Julia Sullivan.

William J. Payne, Jr. and Elizabeth Annie Payne, his wife, owners or reputed owners.
F. F. 892, Jan., 1931. $5,651.63.
Henry H. Hanna, Atty.

All that certain lot or piece of ground situate in the Eighteenth Ward of the City of Pittsburgh, County of Allegheny and State of Pennsylvania, being lot numbered eleven (11) in William J. Payne's Plan of Lots, recorded in the Recorder's Office of Allegheny County, Pa., in Plan Book, Vol. 23, page 67. Having thereon erected a frame dwelling house known as No. 87 Beltzhoover avenue.

Sophie Mamula, Walter Mamula, Sarah Mamula and Dusch Mamula, owners or reputed owners.
L. F. 894, Jan., 1931. $6,594.44.
Thomas Leggate, Atty.

Lots in Twenty-ninth Ward, Pittsburgh, Pa., Nos. 295 and 296 in Plan Book Vol. 25, pages 32, etc., together fronting 5 feet on Alvine street by 100 feet in depth. Having thereon a two and one-half-story dwelling.

Charlotte Elizabeth Benton, now known as Charlotte Elizabeth Cornelius, deceased, in the hands of Phoebe Soffel, executrix, with notice to Marie Lind, David Watt Cornelius and Winnetta Blanche Young, Eva Pollack, Mabel Collins, Laura Lopp and S. A. Benton, heirs at law of the said Charlotte Elizabeth Cornelius, deceased, owners or reputed owners.
L. F. 896, Jan., 1931. $1,682.07
Samuel Schreiner, Atty.

All that certain piece of ground situate in the Nineteenth (formerly the Thirty-second) Ward of the City of Pittsburgh, County of Allegheny and State of Pennsylvania, being parts of Lots Nos. 3, 4 and 5 in James Douglas's Plan of Lots recorded in the Recorder's Office of Allegheny County in Plan Book, Vol. 5, page 70, bounded and described as follows: Beginning on the easterly side of Boggs avenue at the distance of 28.40 feet southwardly from the corner of Albert street, thence running along said Boggs avenue southwardly 52 feet to the corner of land now or late of S. L. Boggs; thence by the same eastwardly 135 feet to a point; thence northwardly 50.6 feet to a point; thence westwardly by a line parallel with Albert street, 122 feet more or less to the place of beginning. Having thereon erected a two-story frame dwelling house.

Excepting and reserving from the above described property that certain lot of ground conveyed by Charlotte E. Cornelius, et vir, to Otto H. Bronkman, by deed dated January 22, 1917, and recorded in the said Recorder's Office in Deed Book, Vol. 1851, page 93.

George H. Alexander and Amanda M. Alexander, his wife, owners or reputed owners.
F. F. 897, Jan., 1931. $4,731.30.
A. T. Morgan, Atty.

Lot in the First Ward, Borough of Wilkinsburg, Allegheny County, Pennsylvania Beginning at a point on the southerly side of Glenn avenue, distant 92½ feet westwardly from the southwest corner of Mill street and Glenn avenue, thence extending westwardly along the southerly side of Glenn avenue in front or width 23½ feet, and extending back southwardly at right angles with Glenn avenue, preserving an even width of 23½ feet throughout, a distance of 120 feet in length or depth to land of Joseph Telford. Having erected thereon one two-story and attic brick dwelling house known as No. 812 Glenn avenue.

Vincenzo Siviglia, also known as Vincenzo Saviglia, also known as James Saviglia and Nunzia Sivizlia, also known as Nunzia Saviglia, his wife, owners or reputed owners.
F. F. 898, Jan., 1931. $1,244.61.
Alter, Wright & Barron Attys.

Certain lot situate in the Thirteenth Ward of the City of Pittsburgh, County of Allegheny, and State of Pennsylvania, being Lot No. 144 in Mellon's Plan of Lots called Bank of Commerce Addition, recorded in the Recorder's Office of Allegheny County, Pennsylvania, in Plan Book, Vol. 8, pages 98 and 99. Having thereon erected a two-story frame store and dwelling known as No. 7720-22 Frankstown avenue, Pittsburgh, Pennsylvania.

Harry A. Inman, owner or reputed owner.
L. F. 899, Jan. 1931. $6,408.67
Francis P. Anton, Atty.

Lot in the First Ward, Pittsburgh, Pa., fronting 20 feet on the southerly side of Forbes street and extending back of even width 67.9 feet. Being Lot No. 45 in David Greer's Plan, recorded in Plan Book Vol. 1, page 95. Together with use and privilege of a 3-foot passageway to Gibbon street upon and over Lot No. 53 in said plan.

William Jibbits, owner or reputed owner.
F. F. 901, Jan., 1931. $1,000.00
Alexander & John Gilfillan, Attys.

Lot in South Fayette Township, Allegheny County, Pa., being Lot No. 32 in Samuel Wallace Plan, Plan Book Vol. 17, page 107. Beginning on the north side of Bowman street on line of public road; thence westwardly by Bowman street 63.81 feet to an alley; thence by it northwardly 125 feet to Wallace street; thence by it eastwardly 18.37 feet to public road; thence by it southwardly 132.88 feet. Reserving coal and mining rights. Having erected thereon a one and one-half-story frame dwelling.

John Gartshore, owner or reputed owner.
L. F. 903, Jan., 1931. $7,789.87
Park J. Alexander, Atty.

Lot in the Seventh Ward, Pittsburgh, Pa., fronting 29.86 feet on the easterly side of Denniston avenue and extending back between the northerly line of Kentucky avenue and the center line of a 9-inch brick wall an even width of 118 feet. Having erected thereton a two-story brick dwelling known as 423 Denniston avenue, Pittsburgh, Pa. Subject to a 10-foot right of way from the adjoining land to Kentucky avenue in the rear.

John Gartshore, owner or reputed owner.
L. F. 904, Jan., 1931. $6,876.95
Park J. Alexander, Atty.

Lot in the Seventh Ward, Pittsburgh, Pa., beginning at a point on the easterly side of Denniston avenue, 29.86 feet from the northeast corner of Denniston and Kentucky avenues; fronting 30.14 feet on Denniston avenue and extending back an even width of 118 feet. Having erected thereon a two-story dwelling known as 421 Denniston avenue. Together with a 10-foot right of way to Kentucky avenue across the rear of the adjoining lot.

Mary S. Lappe, owner or reputed owner.
L. F. 905, Jan., 1931. $21,909.99.
Park J. Alexander, Atty.

Lot in the Fourteenth Ward, Pittsburgh, Pa., fronting 90 feet on the easterly side of Beechwood boulevard by 150 feet in depth. Having erected thereon a two-and-a-half-story brick and plaster dwelling known as 1425 Beechwood boulevard

Celia Berkowitz and Arthur Berkowitz, owners or reputed owners
F. F. 906, Jan., 1931. $5,944.05
Park J. Alexander, Atty.

Lot No. 14, Squirrel Hill Land Company Plan, Plan Book, Vol 10 page 152, Fifteenth Ward, Pittsburgh, Pa., fronting 25 feet on the easterly side of Haldane street by 100 feet in depth. Having erected thereon a two-story brick veneer duplex, known as 4021 and 4023 Haldane street.

Celia Berkowitz and Arthur Berkowitz, owners or reputed owners.
F. F. 907, Jan., 1931. $6,059.71.
Park J. Alexander, Atty.

Lot No. 13, Squirrel Hill Land Company Plan, Plan Book 10-152, Fifteenth Ward, Pittsburgh, Pa., fronting 25 feet on the easterly side of Haldane street by 100 feet in depth. Having erected thereon a two-story brick veneer duplex, known as 4017 and 4019 Haldane street.

George V. Beech and Mary J. Beech, owners or reputed owners.
F. F. 908, Jan., 1931. $16,251.94.
Park J. Alexander, Atty.

Lot No. 5 and part of No. 6, Block 41, East Pittsburgh Improvement Plan of Brinton, Plan Book 11, page 146, in the Borough of Turtle Creek, Allegheny County, Pa., fronting 40 feet on northwesterly side of Braddock avenue at a point distant 210 feet northeastwardly from Greensburg avenue by 10 feet in depth to Farmer street, preserving an even width throughout. Having erected thereon a three-story brick and reinforced concrete building.

John C. Rink and Elizabeth A. Rink, owners or reputed owners.
F. F. 910, Jan., 1931. $894.12
Robert Mellin, Atty.

All the following tracts situate in Elizabeth Township, Allegheny County, and State of Pennsylvania

First: Beginning at a point on the public road; thence north 20 degrees 40 minutes west 281.5 feet; thence north 88 degrees 45 minutes east 258 feet; thence south 10 degrees 15 minutes east 204.5 feet; thence south along a public road 75 degrees 30 minutes west 258 feet to the place of beginning. Containing one acre, 123 perches and 127 square feet.

Second: (1) Beginning at a point in the center of the public road in Belle Hollow and at the dividing line between lands now or formerly of Amy Field and lands herein described; thence by the center of said public road, north 73 degrees 48 minutes east 373.34 feet to a point at the dividing line between land herein described and lands now or formerly of Amy Field; thence by same north 22 degrees 4 minutes west 89.04 feet to a point; thence by same south 76 degrees 9 minutes west 62.02 feet to a fence post; thence by same north 41 degrees 9 minutes west 155.47 feet to a point; thence by same south 67 degrees 6 minutes west 357.6 feet to a point; thence south 66 degrees 31 minutes west 21.2 feet to a fence post; thence south 1 degree 3 minutes west 204.5 feet to the center of the aforementioned public road, at the place of beginning. Containing 2.333 acres, strict measure.

(2) Beginning at a point in the center of the public road in Belle Hollow and at the dividing line between lands herein described and lands now or late of said Amy Field; thence by same north 1 degree 6 minutes east 281.5 feet to a point at the dividing line between lands herein described and lands of William P. Fergus Heirs; thence by same north 85 degrees 23 minutes west 45.87 feet to a point; thence by same south 25 degrees 10 minutes west 273 feet to a point on the northerly line of said public road; thence by line along and in said public road south 76 degrees 43 minutes east 172.8 feet to a point on the center line of said public road at the place of beginning. Containing .6632 acres strict measure.

Third: Beginning at a walnut tree on the land now or formerly of John H. Greenawalt, et ex; thence by land of said John H. Greenawalt, et ex. south 2 degrees 49 minutes east 449.8 feet to a point; thence by land of William Sorten south 39 degrees 9 minutes west 49.3 feet to a point; thence by same south 72 degrees 27 minutes west 443 feet to a point; thence by land of Amy Field south 78 degrees 16 minutes west 62 feet to a point; thence by same north 39 degrees 5 minutes west 157.9 feet to a point; thence by same south 69 degrees 35 minutes west 357.5 feet to a point; thence by the same south 89 degrees 55 minutes west 384.1 feet to a point; thence by same north 86 degrees 41 minutes west 45.9 feet to a point; thence by land now or formerly of Henry Hauser north 87 degrees 28 minutes west 196.6 feet to a point; thence by land now or formerly of John H. Greenawalt, et ex. north 5 degrees 12 minutes east 175.8 feet to a point; thence by same north 82 degrees 3 minutes east 891.3 feet to a point; and thence by same north 63 degrees 10 minutes east 732.9 feet to the walnut tree, the place of beginning. Containing 10.781 acres.

Earle Jones and Channie Jones, his wife,owners or reputed wners.
F. F. 911, Jan., 1931. $16,806.52.
Elmer E. Harter, Jr., Atty.

Lot No. 10 (10) in the Bank of Commerce Addition Plan of Lots, recorded in Plan Book, Vol. 8, page 98, situated in the Thirteenth Ward of the City of Pittsburgh, fronting 40 feet along the northerly line of Bennett street and extending back preserving an even width 135.38 feet to an alley. Having thereon erected a three-story brick apartment dwelling known as No. 7539-41 Bennett street.

## Sheriff's Sales 115

(Continued from Page Twenty)

Plan Book 18, pages 48 and 49 fronting 25 feet on the easterly line of Sycamore street, and being 100 feet deep. Having erected thereon a two-story brick dwelling house.

Charles O. Church, owner or reputed owner.
F. F. 931, Jan., 1931. $15,261.04.
G. K. Herrington, Atty.

Lot in Eighth Ward, Pittsburgh, fronting 40 feet on the western side of South Graham street and in depth 150 feet to Vintage way; the southerly line of said lot being 391.96 feet northwardly from the intersection of the westerly line of South Graham street and the southerly line of Baum boulevard. Having thereon erected a three-story brick dwelling.

Fred E. Lewis and Anne M. Lewis, owners or reputed owners.
F. F. 935, Jan., 1931. $4,819.50.
McClure & McClure, Attys.

All those two certain lots in the Borough of Braddock, being Nos. 38 and 39 in John Baldridge, Jr., Valley Plan of Lots as recorded in Plan Book, Vol. 9, page 106; said lots being contiguous and having together a frontage of 45 feet on the easterly side of Corey avenue and extending back eastwardly, between lots 37 and 39, to the westerly line of Center avenue. Having thereon erected a two-story brick apartment building and a one-story frame garage. Sale made subject to first mortgage in the sum of $8,000.

George W. Hickman, owner or reputed owner.
L. F. 936, Jan., 1931. $2,294.60.
H. Q. Walker, Atty.

All that certain lot or piece of ground situate in the Second Ward of the Borough of Wilkinsburg, County of Allegheny and State of Pennsylvania, bounded and described as follows: Beginning at a point on the northeasterly side of Reed street at a point at the southeasterly corner of property of C. S. Coler; thence along the line of said property of Coler, north 34 degree 25 minutes east, a distance of 65.38 feet to a point; thence south 55 degrees 35 minutes east 70 feet to a point; thence south 34 degrees 25 minutes west 91.88 feet to a point on the northeasterly side of Reed street, and thence along said line of Reed street, north 34 degrees 51 minutes west 74.85 feet to a point at the place of beginning. Having thereon erected an unfinished two-story double duplex apartment building. For chain title see Deed Book, Vol. 2401, page 361.

John Floyd and Lillie Floyd, his wife, and Pennsylvania Trust Company of Pittsburgh, Administrator of the estate of John Floyd, deceased, owners or reputed owners.
F. F. 937, Jan., 1931. $1,709.42.
H. Q. Walker, Atty.

All those two certain lots of ground situate in the Twenty-sixth Ward, Pittsburgh, Allegheny County, Pennsylvania, being numbered 14 and 15 in plan of W. K. Gallagher, called City View Terrace, Plan Book, Vol. 13, page 73, and together fronting 50 feet on the easterly side of Gershon street and extending back by parallel lines, 100 feet to Terrace street. Having thereon a three-story dwelling, No. 2304 Gershon street. For chain of title see Deed Book, Vol. 2338, page 357.

Bennie Balter and Sophie Balter, his wife, with notice to Joseph Goldhammer, owners or reputed owners.
F. F. 938, Jan., 1931. $2,334.89.
Joseph F. Kane, Atty.

All that certain lot or piece of ground situate in the Thirteenth Ward, City of Pittsburgh, County of Allegheny and State of Pennsylvania, being the easterly one-half of Lot No. 25 in the Mellon's Plan of Lots, called Bank of Commerce Addition Extension, as recorded in the Recorder's Office of Allegheny County in Plan Book, Vol. 8, page 268, and being more particularly bounded and described as follows, to-wit: Beginning at a point on the northerly line of Frankstown avenue which point is distant 75 feet eastwardly from the northeasterly corner of Frankstown avenue and Brushton avenue; thence eastwardly along the northerly line of Frankstown avenue, 25 feet to the westerly line of Lot No. 24 in said plan; thence northwardly along the line dividing Lot No. 24 from Lot No. 25 in said plan 145 feet, more or less, to the southerly line of a 20-foot alley, as shown on said plan; thence along said line of said alley, westwardly 25 feet to a point in the center line of said Lot No. 25; thence southwardly along the center line of said lot, 145 feet, more or less, to the northerly line of Frankstown avenue at the place of beginning. Said lot having erected thereon a brick building fronting on Frankstown avenue and a double frame dwelling in the rear thereof, known as No. 7709 Frankstown avenue, Pittsburgh, Pennsylvania.

George Burrows and Helen R. Burrows, his wife, owners or reputed owners.
F. F. 940, Jan., 1931. $4,953.28.
Alter, Wright & Barron, Attys.

Two lots in Harmar Township, Allegheny County, Pennsylvania, known as Lots Nos. 141 and 142 in the Acme Tanning Company Plan, Plan Book Vol. 10, pages 116 and 117, together fronting 50 feet on the westerly side of Pearl street and extending back westwardly of even width throughout a distance of 125 feet to Oak alley. Said lots have erected thereon a two-story frame dwelling.

Jacob Miller and Mary Miller, his wife, owners or reputed owners.
F. F. 941, Jan., 1931. $2,745.95.
Alter, Wright and Barron, Attys.

Lot in Harmar Township, Allegheny County, Pa., known as Lot No. 188, and the northerly half of Lot No. 187, in the Acme Tanning Company Plan, Plan Book, Vol. 10, pages 116 and 117, fronting 37½ feet on the easterly side of Acme street and extending back eastwardly of even width throughout a distance of 125 feet to Oak alley Said lot has erected thereon a two-story frame dwelling.

Pauline Golden and Fred Golden, her husand, owner or reputed owners.
F. F. 942, Jan., 1931. $5,534.72.
Thomas Leggate, Atty.

All those certain lots in the Borough of Emsworth, Allegheny County, Pennsylvania, numbers 25 and 26 in Lawton Mortgage Company's Plan, recorded in Plan Book, Vol. 20, page 19, fronting 50 feet on Courtney street by 114 feet in depth. Upon which is erected a two and one-half-story single frame dwelling.

Pauline Golden and Fred Golden, husband, owners or reputed owners.
F. F. 943, Jan., 1931. $5,534.72.
Thomas Leggate, Atty.

All that certain lot of ground in the Borough of Emsworth, County of Allegheny, State of Pennsylvania, Lot No. 24 in Lawton Mortgage Company's Plan recorded in Plan Book, Vol. 20, page 19, fronting 40 feet on Courtney street (formerly Emsworth boulevard) by 114 feet in depth Upon which is erected two and one-half-story single frame dwelling.

Frank Hruska and Annie Hruska, his wife, owners or reputed owners.
F. F. 944, Jan., 1931. $4,447.99
Thomas Leggate, Atty.

Lot in the Borough of North Braddock, formerly Braddock Township, Allegheny County, Pa., No. 26, in Packer & Rodman Plan of Lots, recorded in Plan Book, Vol. 19, page 146, fronting 25 feet on Murdock street by 100 feet to an alley. Upon which is erected a two-story brick dwelling of six rooms and bath.

Herbert B. Goodnight, owner or reputed owner.
F. F. 945, Jan., 1931. $3,136.35.
Israel Grauer, Atty.

Lot in the Borough of Coraopolis, being the easterly part of Lot No. 9 in the William Watt Heirs Plan, Plan Book, Vol. 8, page 33, fronting 34 feet on the northerly side of First avenue and 37 feet on the southerly side of Pennsylvania avenue and a depth of 149.64 feet. Having thereon erected a two-story frame house on Pennsylvania avenue and two one-story frame houses on First avenue.

Annie Gordon, owner or reputed owner.
F. F. 946, Jan., 1931. $1,136.67.
Israel Grauer, Atty.

Part of lot No. 12 in Plan of Lots laid out by the Lincoln Memorial Cemetery Association of Allegheny County, Pennsylvania, in the Fifth Ward, Pittsburgh, Plan Book, Vol. 7, page 63, fronting 12.05 feet on the westerly side of Junilla street and extending back of even width 58 feet. Having erected thereon a two-story frame dwelling house known as 715 Junilla street.

Fredericka M. Buchman, also known as Fredericka M. Buckman, owner or reputed owner.
F. F. 947 Jan., 1931. $13,200.00
Charles W. Frankel, Atty.

All those two certain lots or pieces of land situate in the Township of Mifflin, County of Allegheny and State of Pennsylvania, known as Lots Nos. 7 and 8 in a certain plan of lots called "Homeville Plan," as recorded in the Recorder's Office of Allegheny County in Plan Book, Vol. 14, page 196, being situate on the westerly side of Home street, at the intersection of Ninth avenue and Home street in said plan. Having erected thereon two frame dwelling houses.

Lot No. 19 in said "Homeville Plan," fronting 40 feet on the southerly side of Eighth avenue in said plan, and extending southwardly, preserving the same even width throughout, a distance of 100 feet to the northerly side of Wella alley. Having erected thereon a frame bungalow dwelling house.

All these certain 12 pieces or parcels of ground situate in the Township of Mifflin, County of Allegheny and State of Pennsylvania, in the said "Homeville Plan" of lots recorded in the office of the Recorder of Deeds in and for said County of Allegheny, Pennsylvania, in Plan Book, Vol. 14, page 196; said lots being marked and numbered in said plan as follows: Viz, 9, 10, 11, 12, 13, 14, 20, 21, 22, 23, 24 and 94.

Cain Pennington and Savannah Pennington, his wife, owners or reputed owners.
L. F. 948, Jan., 1931. $2,305.80.
Israel Grauer, Atty.

Lot in the Fifth Ward, Pittsburgh, fronting 14.95 feet on the southerly side of Wylie avenue, distant 154.97 feet westwardly from Francis street and extending back of even width 100 feet to Humber way. Having erected thereon a two-story frame dwelling known as No. 2626 Wylie avenue.

Alex Gacsaly, owner or reputed owner.
F. F. 949, Jan., 1931. $148.93.
John D. Moffat, Atty.

All that certain lot or piece of ground, situate in the Borough of Springdale, Allegheny County, Pennsylvania, bounded and described as follows: Beginning at a point on the northerly line of the Western Pennsylvania Railroad, at the southwesterly corner of lot formerly of Caroline Mahaffey; thence along the line of said lot, north 6 degrees 15 minutes west, 152 feet 5 inches to a point; thence south 80 degrees 30 minutes west, 99 feet to a point; thence south 87 degrees 42 minutes west, 11 feet to a point; thence south 1 degree 30 minutes east, 152 feet 5 inches to a point; thence north 87 degrees 42 minutes east, 11 feet to a point; thence north 80 degrees 30 minutes east, 112 feet 9 inches to a point, at the place of beginning. Having thereon erected a garage. Subject to a public highway known as Railroad street.

Richard C. Kilpatrick and Estel Kilpatrick, owners or reputed owners.
F. F. 950, Jan., 1931. $1,748.50.
Wright & Rundle, Attys.

Lot in Thirty-first Ward, Pittsburgh, Pa., known as Lot No. 54 in the Parkview Plan of Lots, recorded in Plan Book, Vol. 30, pages 36 to 37. Having erected thereon a one-story frame bungalow.

Fred C. Degenkolb, owner or reputed owner.
F. F. 951, Jan., 1931. $8,237.25.
Wright and Rundle, Attys.

First: Lots, Thirty-first Ward, Pittsburgh, Pa., known as Lots Nos. 16, 19, 27, 41, 42, 43, 44, 45, 46, 47, 48, 49, 55, 56, 57, 58, 59, 60 and 61 in Parkview Plan of Lots, recorded in Plan Book, Vol. 31, pages 36 and 37.

Second: Lot in Thirty-first Ward, Pittsburgh, Pa., known as Lot No. 6 in Sub-division No. 2 of Parkview Plan of Lots, as recorded in Plan Book, Vol. 33, page 61. Having erected thereon a brick building.

Third: Lot in Thirty-first Ward, Pittsburgh, Pa. Beginning at intersection of southerly line of McBride street with easterly line of Locust alley; thence north 69 degrees 56 minutes east 546 feet; thence north 20 degrees 04 minutes west 187.35 feet; thence south 69 degrees 49 minutes west 500 feet; thence 20 degrees 04 minutes east 136.35 feet; thence south 69 degrees 56 minutes west 46 feet; thence south 20 degrees 04 minutes east. Subject to easement McBride street extended.

Fourth: Lot in Thirty-first Ward, Pittsburgh, Pa. Beginning at intersection of southerly line of "K" way (extended), and dividing line between Lots Nos 5 and 6 in Parkview Plan of Lots, Plan Book, Vol. 31, page 36; thence north 70 degrees 01 minute east 637.55 feet; thence south 47 degrees 11 minutes east 38.67 feet; thence south 69 degrees 49 minutes west 664.09 feet; thence north 06 degrees 27 minutes west 38 feet to point of beginning. Subject to right of way granted to Allegheny County Light Company.

Charles P. Hammett, owner or reputed owner.
F. F. 952, Jan., 1931. $5,592.86.
John M. Shane, Atty.

Lot in Mifflin Township (now Marshall Borough), being the southerly 74 feet of Lot No. 24 in C. P. Hammett's Plan of Lots, recorded in Plan Book, Vol. 26, page 110, fronting 74 feet on easterly side of John street and extending back, a uniform width, 165.32 feet to an alley. Having erected thereon a two-story brick-veneer dwelling house and outbuildings.

Cordelia Winsor, owner or reputed owner.
L. F. 954, Jan., 1931. $815.16.
John R. Dierst, Jr., Atty.

Lot No. 139, Swissvale Plan, Swissvale Borough, Allegheny County, Pennsylvania, recorded in Plan Book, Vol. 9, page 150.

Frank J. McDermott and Gertrude McDermott, his wife, owners or reputed owners.
F. F. 955, Jan., 1931. $829.71.
W. P. Duncan, Atty.

Lot in Penn Township beginning on north line of Frankstown road at line now or late of M. L. Orr; thence north 27 degrees 2 minutes west 61.48 feet; thence south 73 degrees 14 minutes west 84.66 feet; thence north 1 degree 55 minutes east 155.23 feet; thence southeast 217 feet more or less to said road; thence 60 feet along same to beginning with two-story frame dwelling and store.

Raymond J. Keir and Julia Keir, his wife, owners or reputed owners.
F. F. 956, Jan., 1931. $5,470.17.
Elmer L. Kidney, Atty.

Lot in Mt. Lebanon Township, numbered 607 in "Sunset Hills" No. 3 Plan laid out by William A. Bode and John Wenger, recorded in Plan Book, Vol. 31, pages 156 and 157. Having erected thereon a two-story brick veneer house with a tile roof.

George N. Breit and Julia G. Breit, his wife, owners or reputed owners.
F. F. 957, Jan., 1931. $3,014.25.
H. G. Tinker, Atty. for Plaintiff.

Lot in Nineteenth Ward, Pittsburgh, beginning at a point on the southeast line of Fingal street at the corner of lot No. 28 in Clarence and Augusta R. Shaler Plan; thence by said line of said street north 12 degrees 37 minutes east a distance of 40 feet to a point; thence by line parallel with line of said lot No. 28, south 77 degrees 23 minutes east a distance of 91 feet, more or less, to a point; thence south 35 degrees 37 minutes west a distance of 43.45 feet, more or less, to said line of said lot No. 28; thence by said line north 77 degrees 23 minutes west a distance of 73.92 feet to the said Fingal street at the place of beginning. Having erected thereon a two-story frame dwelling house.

Lewis Friedman, owner or reputed owner.
L. F. 958, Jan., 1931. $2,018.93.
H. Q. Walker, Atty.

All that certain lot or piece of ground situate in the Fifth Ward of the City of Pittsburgh, County of Allegheny and State of Pennsylvania, bouhded and described as follows, to-wit:

Said lot being No. 34 in Margaret Herron's Plan as recorded in the Office of the Recorder of Deeds in and for said Allegheny County in Plan Book, Vol. 4, page 279, and fronting 24 feet on the southeasterly side of Webster avenue and extending back by parallel lines 100 feet to an alley 20 feet wide. Having thereon erected a concrete block foundation and no building. For chain of title see Deed Book, Vol. 2222, page 596.

Louise K. Koffler and Milton J. Koffler, her husband, owners or reputed owners.
F. F. 959, Jan., 1931. $4,445.68.
Charles A. Poth, Atty.

Situate in the Twentieth Ward, Pittsburgh, being lot No. 574 in Melrose Plan, recorded in the Recorder's Office of Allegheny County, in Plan Book, Vol. 13, page 196. Having erected thereon a two-story frame dwelling house known as 2705 Merwyn avenue.

Myrtle June McAteer, defendant, and the Webster Hall Corporation of America, terra tenant, owners or reputed owners.
L. F. 963, Jan., 1931. $22,601.25.
Alter, Wright and Barron, Attys.

Lot in the Fourth Ward of the City of Pittsburgh, Allegheny County, Pennsylvania, being Lot No. 6 and part of Lot No. 5 in the plan of the heirs of Henry Lloyd, deceased, Plan Book, Vol. 8, page 182. Beginning on the westerly side of Dithridge street at the dividing line between Lots Nos. 6 and 7 in said plan; thence westwardly along said dividing line 200.10 feet to Bellefield Church Lot; thence southwardly along said Church Lot 50.05 feet; thence eastwardly 205.50 feet to a point on Dithridge street 80 feet northwardly from the dividing line between Lots Nos. 4 and 5 in said plan; thence northwardly along Dithridge street 59.20 feet to beginning. Having erected thereon a two-story dwelling and garage.

John Hospod and Katherine Hospod, his wife, owners and reputed owners.
F. F. 964, Jan., 1931. $830.78.
All those certain lots situate in Aetna-Chem., in South Fayette Township, in the H. M. Hudson Plan of Lots, Plan Book, Vol. 27, pages 24 and 25. Lots 62, 63 and 64, each having a frontage of 35 feet on the western side of Clyde street, and extending back said width 35 feet a distance of 120 feet. Lots 64½ and 65, each having a frontage of 40 feet on western side of Clyde street and extending back a width of 40 feet a distance of 120 feet. Lot 65½ has a frontage of 40 feet on the eastern side of Myrtle street and extending back eastwardly 120 feet to line of Lot 64½. Lot 66 has a frontage of 35 feet on eastern side of Myrtle street and preserving said width extending back eastwardly 120 feet to line of Lot No. 64. Having erected on Lots Nos. 65½ and 66 a one-story dwelling.

William F. Ryan, impleaded with Joseph Bennett, owners or reputed owners.
V. E. 965, Jan., 1931. $10,457.00.
Marshall & Marshall and U. G. Vogan, Attys.

All those certain lots or pieces of ground, situate in the Fifteenth Ward of the City of Pittsburgh, Allegheny County, Pennsylvania, together bounded and described as follows: Beginning at the northwest corner of Beechwood boulevard and Landview street; thence along the northerly line of Landview street, north 81 degrees 50 minutes west a distance of 141.60 feet to a point; thence directly north a distance of 99.89 feet to a point; thence directly east a distance of 140.16 feet to a point on the westerly line of Beechwood boulevard; thence extending along said line of Beechwood boulevard, a distance of 120 feet to the corner at the place of beginning; having erected thereon a two-story brick dwelling No. 3449 Beechwood boulevard.

Elias Antoon and Mary Antoon, owners and reputed owners.
F. F. 967, Jan., 1931. $1,795.00.
Aronson, Levy and Aronson, Attys.

All that certain lot or piece of ground situate in the Third Ward (formerly Eleventh) of the City of Pittsburgh, County of Allegheny, and State of Pennsylvania, being Lot No. 23 in Thomas Liggett's Plan of Lots, recorded in Plan Book, Vol. 1, Part 2, page 227, having a frontage of 28 feet on Bedford avenue and running back of even width a distance of 128 feet 1 inch to Monaco alley. Having erected thereon a brick dwelling and stable in the rear known as No. 1833 Bedford avenue.

Clifford W. Eichmy, owner or reputed owner.
F. F. 968, Jan., 1931. $8,729.00.
George J. Kambach, Atty.

Lot No. 2182 in the West Liberty Improvement Company Plan, formerly the plan called East Brookline, situate in the Thirty-second Ward (formerly the Borough of Overbrook), Plan Book, Vol. 32, page 168. Having thereon a two-story brick dwelling.

Samuel G. Matthews, otherwise known as Samuel G. Matthius, and Emma Patterson, owners or reputed owners.
F. F. 969, Jan., 1931. $3,407.41.
Oscar G. Meyer, Atty.

Lot No. 38 in Enterprise Plan in the Twelfth Ward of the City of Pittsburgh, Allegheny County, Pa., Plan Book, Vol 11, page 50. Fronting 25 feet on southerly side of Winfield street and extending back to Victor alley. Having erected thereon a two-story frame dwelling, 512 Winfield street.

John W. Hare, Jr., and Gottlieb Weil, owners or reputed owners.
L. F. 970, Jan., 1931. $3,536.80.
Bialas, Ryan, Irons, McIntyre, and Mackrell, Attys.

The easterly 12 feet of Lot No. 24 and the westerly eight feet of Lot No. 23 in Isaac Mills, Jr. Plan, recorded in Plan Book, Vol. 7, pages 80 and 81; fronting 20 feet on the north side of Holland avenue and extending back of even width 116.3 feet, more or less to Elm alley. Having erected thereon a two-story frame dwelling house and other improvements, and known and numbered as No. 429 Holland avenue, Braddock.

W. L. Bearrow and Alice M. Bearrow, his wife, owners or reputed owners.
F. F. 971, Jan., 1931. $8,559.20.
Leonard M. Boehm, Atty.

Lots Nos. 1019, 1020, 1021 and 1022 in West Pittsburgh Annex Plan of Lots as recorded in Plan Book, Vol. 18, page 163, situate in the Borough of Ingram, Allegheny County, Pennsylvania, bounded as follows: Beginning on the easterly side of Stratford avenue at the corner of Stratford and Woodbine; thence along the line dividing 1018 and 1019 in said plan eastwardly 110 feet to a 15-foot alley; thence northwardly along said alley 43.79 feet to Middletown road; thence northwestwardly along Middletown road 64.64 feet to a point; thence continuing northwestwardly along Middletown road 61.22 feet to Woodbine avenue; thence southwestwardly along Woodbine avenue 25.81 feet.

Lawrence Baselj and Rosie Baselj, owners or reputed owners.
F. F. 972, Jan., 1931. $470.87.
John J. O'Donnell, Atty.

All that certain lot or piece of ground situate in the Township of South Fayette, Allegheny County, Pennsylvania, being the southerly part of Lot No. 27 in the Emile Vernet Plan, recorded in Allegheny County in Plan Book, Vol. 26, page 67. Said property fronting thirty-five and 51-100 (35.51) feet on Valley street and having a width of eighteen and 50-100 (18.50) feet on Forest street, in the rear.

Harry West, owner or reputed owner.
A. F. F. 973, Jan., 1931. $11,596.98.
Frederick E. Milligan, Atty.

Lot in Forest Hills Borough, Allegheny County, being No. 24 in the Ardmore Farms Plan, laid out by the East Wilkinsburg Improvement Company, Plan Book 25, Page 152. Beginning on the southerly side of Elmore road at the dividing line between Lots 24 and 25 in said plan; thence extending in front or width along said Elmore road eastwardly by a curved line, having for its radius 150 feet a distance of 69.30 feet to Geneva way in said plan; thence along the line of said Geneva way southwardly 205.31 feet to Leon way in said plan; thence along the line of said Leon way south 78 degrees 40 minutes west 104.01 feet to a point; thence continuing along said Leon way north 11 degrees 59 minutes west 131.81 feet to the dividing line between Lots 24 and 25 aforesaid, and thence along said dividing line northeastwardly 176.82 feet to Elmore road aforesaid, the place of beginning.

Leo J. Korpanty, executor of the estate of Anthony Korpanty, and Leo J. Korpanty, owner or reputed owner, terre tenant.
L. F. 974, Jan., 1931. $7,503.69.
Patterson, Crawford, Arensberg and Dunn, Attys.

Lot No. 114 and the southerly one-half of Lot No. 115 in Annex to Plan of Brackenridge, Natrona Extension, Plan Book, Vol. 15, Page 2, Harrison Township, Allegheny County. Fronting 37 feet 6 inches on Spruce street and extending backward, preserving an even width, 100 feet to Pond alley. Having thereon erected one two-story brick building, occupied as store rooms and offices, and an eight-car brick garage.

George W. Strachan, with notice to Milton Segal, owner or reputed owner.
F. F. 975, Jan., 1931 $5,436.38
L. A. Melnick, Atty.

All that lot situate in Dormont Borough, being lot marked and numbered 220 and the adjoining 3 feet of lot numbered 221, recorded in the Recorder's Office of Allegheny County in Plan Book Vol. 22, page 166, and being bounded and described as follows, to-wit: Beginning at a point on the easterly side of Potomac avenue at the dividing line between lots numbered 219 and 220 in said plan; thence eastwardly along said dividing line a distance of 122.66 feet to an alley; thence northwardly along the line of said alley a distance of 32 feet to a point; thence westwardly along a line parallel to the dividing line between lots number 220 and 221, 104.40 feet, more or less, to Potomac avenue; thence southwardly along said Potomac avenue a distance of 36.85 feet, more or less, to the point at the place of beginning. Having erected thereon a two-story brick and shingle dwelling house.

Albert G. Krieger and Flora C. Krieger, his wife, owner or reputed owners.
F. F. 976, Jan. 1931. $899.53.
W. P. Duncan, Atty.

Lot in Thirtieth Ward, Pittsburgh, No. 12, Section "F," Knoxville Plan, Plan Book 10, page 99; 25x100 feet south side Bausman street to Herbemont way with two and one-half-story brick dwelling.

Karmier Jeznak and Rosalie Jeznak, owner or reputed owners.
F. F. 977, Jan. 1931. $300.00.
G. M. McDonald, Atty.

All that certain lot or piece of ground situate in the Township o. Wilkins, County of Allegheny and State of Pennsylvania, being lot numbered 82 in the Pennwood Farms Plan of Lots, as the same is recorded in the Recorder's Office of Allegheny County in Plan Book, Vol. 26 pages 136 and 137.

Abram Goldvarg and Jennie Goldvarg, owner or reputed owners.
F. F. 978, Jan., 1931. $1,500.00.
J. M. Stoner & Sons, Attys.

That certain lot in the Eleventh Ward of the City of Pittsburgh, being part of lot No. 154 in H. S. A. Stewart Plan called Negley Place, of record in Plan Book 9, page 170, beginning on the southwesterly corner formed by the intersection of Stanton avenue and Mellon street; and thence, fronting 50 feet on St. Clair avenue and extending back of this width 165.58 feet to Livery alley. Having thereon erected one two-story brick building known as 5624 Stanton avenue, and on Mellon street a two-story brick building and a one-story concrete block building.

Clinton K. Zeager and Sarah Zeager, his wife, owners and reputed owners.
F. F. 980, Jan., 1931. $5,964.86.
Duff, Davis, Scott and Smith, Attys.

Lot in Borough of Emsworth beginning at a point on the easterly side of Locust street 74.25 feet southwardly from the southeasterly corner of Locust street and Milton avenue; thence south 88 degrees 31 minutes east 131 feet to a point; thence south 1 degree 15 minutes west 39.25 feet to a point; thence north 88 degrees 31 minutes west 131 feet to Locust street; thence north 1 degree 15 minutes east 39.25 feet to the point of beginning. Having thereon erected a one and one-half-story brick dwelling.

John Kane and Julia Kane, his wife, owners or reputed owners.
F. F. 981, Jan., 1931. $7,521.74.
Duff, Davis, Scott and Smith, Attys.

Lot No. 169, Sunset Hills Plan No. 2, Mt. Lebanon Township, Plan Book, Vol. 30, Pages 2 to 4, inclusive. Having thereon erected a two and one-half-story brick dwelling.

David S. Hammond and Ralph A. Long, owners or reputed owners.
F. F. 982, Jan., 1931. $5,956.40.
Duff, Davis, Scott and Smith, Attys.

Lot No. 160 in Sunset Hills Plan No. 1 in the Township of Mt. Lebanon, Plan Book, Vol. 29, Pages 102 and 103, said lot fronting 40 feet on Broadmoor avenue and 120 feet in depth. Having thereon erected a two and one-half-story stucco dwelling.

Walter E. Day, owner or reputed owner.
F. F. 983, Jan., 1931. $5,669.85.
Duff, Davis, Scott & Smith, Attys.

Lot No. 2001, Borough of Overbrook, in West Liberty Improvement Company's Plan, called "East Brookline," Plan Book, Vol. 30, page 131. Having thereon erected a two and one-half-story brick and frame dwelling.

Artistic Building Company, owner or reputed owner.
F. F. 984, Jan., 1931. $5,889.26.
Duff, Davis, Scott and Smith, Attys.

Part of Lots Nos. 2 and 3, Landleiss Plan, Fifth Ward, Pittsburgh, Plan Book, Vol. 31, Page 162, beginning at a point on the easterly side of Landleiss place, distant 152.90 feet northwardly from the northeasterly corner of Center avenue and Landleiss place; thence along Landleiss place north 0 degrees 6 minutes 30 seconds west 20.61 feet to a point on the line forming the center line of a party wall between houses known as Nos. 514 and 516 Landleiss place, and a continuation of the same; thence north 65 degrees 39 minutes east along said last mentioned line 127.61 feet to a point; thence south 1 degree 49 minutes west 25.11 feet to a point; thence north 88 degrees 11 minutes west 93.65 feet to a point; thence south 2 degrees 26 minutes west 1.66 feet to a point; thence south 85 degrees 43 minutes west 37.14 feet to Landleiss place, at the point of beginning. Having thereon erected a two and one-half-story brick dwelling known as 516 Landleiss place.

Artistic Building Company, owner or reputed owner.
F. F. 985, Jan., 1931. $5,889.26.
Duff, Davis, Scott and Smith, Attys.

Part of Lots Nos. 4 and 5 in the Landleiss Plan, Fifth Ward, Pittsburgh, Plan Book, Vol. 31, Page 162, fronting 21.05 feet on Landleiss place, and extending back on one side 145.68 feet and on the other side 143.79 feet, having width in rear of 21.07 feet. Having thereon erected a two and one-half-story brick dwelling known as 524 Landleiss place.

Artistic Building Company, owner or reputed owner.
F. F. 986, Jan., 1931. $5,889.26.
Duff, Davis, Scott and Smith, Attys.

Part of Lot No. 5 in the Landleiss Plan, Fifth Ward, Pittsburgh, Plan Book, Vol. 31, Page 162, beginning at a point on the easterly side of Landleiss place, distant 257.43 feet northwardly from the northeasterly corner of Center avenue and Landleiss place, said point being on a line forming the center line of a party wall between houses known as Nos. 524 and 526 Landleiss place, and a continuation of same; thence along said last mentioned line north 85 degrees 38 minutes east 145.68 feet to a point; thence north 1 degree 49 minutes east 25.11 feet to a point; thence north 88 degrees 11 minutes west 93.65 feet to a point; thence south 2 degrees 26 minutes west 1.66 feet to a point; thence south 85 degrees 43 minutes west 37.14 feet to Landleiss place, at the point of beginning. Having thereon erected a two and one-half-story brick dwelling known as 516 Landleiss place.

Artistic Building Company, owner or reputed owner.
F. F. 987, Jan., 1931. $5,889.26.
Duff, Davis, Scott and Smith, Attys.

Part of Lot No. 5 in the Landleiss Plan, Fifth Ward, Pittsburgh, Plan Book, Vol. 31, Page 162, fronting 20.78 feet on the easterly side of Landleiss place and extending back on one side 139.75 feet on the other side, 137.83 feet, having width in rear of 21.31 feet. Having thereon erected a two and one-half-story brick dwelling known as 518 Landleiss place.

Artistic Building Company, owner or reputed owner.
F. F. 988, Jan., 1931. $5,889.26.
Duff, Davis, Scott & Smith, Attys.

Part of Lot No. 4 in the Landleiss Plan in the Fifth Ward, Pittsburgh, Plan Book, Vol. 31, page 162, fronting 21 feet on the easterly side of Landleiss place and extending back on one side 143.70 feet and on the other side 141.74 feet, hhaving width in rear of 20.84 feet. Having thereon erected a two and one-half-story brick dwelling known as 522 Landleiss place.

Artistic Building Company, owner or reputed owner.
F. F. 989, Jan., 1931. $5,889.26.
Duff, Davis, Scott & Smith, Attys.

Part of Lots Nos. 1 and 2 in the Landleiss Plan, in the Fifth Ward, Pittsburgh, Plan Book, Vol. 31, page 162, and extending back on one side 86.15 feet, and on the other side 85.20 feet, having width in rear of 21.08 feet. Having erected thereon a two-and-one-half-story brick dwelling known as 512 Landleiss place.

Artistic Building Company, owner or reputed owner.
F. F. 990, Jan., 1931. $5,889.26.
Duff, Davis, Scott & Smith. Attys.

Part of Lot No. 2 in Landleiss Place, Fifth Ward, Pittsburgh, Plan Book, Vol. 31, page 162. Fronting 20.93 feet on the easterly side of Landleiss Place and extending back on one side 87.14 feet and on the other side 86.15 feet, having width in rear of 21.38 feet. Having thereon erected a two and one-half-story brick dwelling house, known as 514 Landleiss Place.

Artistic Building Company, owner or reputed owner.
F. F. 991, Jan., 1931. $5,889.26.
Duff, Davis, Scott & Smith, Attys.

Part of Lots Nos. 3 and 4 in Landleiss Plan of Lots, Fifth Ward, Pittsburgh, Plan Book, Vol. 31, page 162, fronting 20.88 feet on the easterly side of Landleiss Place and extending back on one side 141.74 feet and on the other side 139.75 feet, having width in rear of 21.14 feet. Having erected thereon a two and one-half-story brick dwelling known as 520 Landleiss Place.

Chris Sheridan, owner or reputed owner.
F. F. 992, Jan., 1931. $3,880.83.
Wright & Rundle, Attys.

Lot in Borough of Castle Shannon, Allegheny County, Pa., known as Lot No. 97 in "Fairoaks" Plan of Lots, recorded in Plan Book, Vol. 25, pages 90 and 91. Having erected thereon a two-story brick-veneer dwelling house.

Chris Sheridan, owner or reputed owner.
F. F. 993, Jan., 1931. $3,880.83.
Wright & Rundle, Attys.

Lot in Borough of Castle Shannon, Allegheny County, Pa., known as lot No. 98 in "Fairoaks" Plan of Lots, recorded in Plan Book, Vol. 25, pages 90 and 91. Having erected thereon a two-story brick veneer dwelling house.

Chris Sheridan, owner or reputed owner.
F. F. 994, Jan., 1931. $3,880.83.
Wright & Rundle, Attys.

Lot in Borough of Castle Shannon, Allegheny County, Pennsylvania, known as lot No. 99 in "Fairoaks" Plan of Lots, recorded in Plan Book, Vol. 25, pages 90 and 91. Having erected thereon a two-story brick veneer dwelling house.

Chris Sheridan, owners or reputed owner.
F. F. 995, Jan., 1931. $3,880.83.
Wright & Rundle, Attys.

Lot in Borough of Castle Shannon, Allegheny County, Pa., known as lot No. 100 in "Fairoaks" Plan of Lots, recorded in Plan Book, Vol. 25, pages 90 and 91. Having erected thereon a two-story brick veneer dwelling house.

Ada M. Emerson, unmarried, owner or reputed owner.
F. F. 996, Jan., 1931. $6,552.00.
Stone & McCandless, Attys.

Lot No. 39 in the revised plan of Ada P. Maxwell, Seventh Ward, Pittsburgh, Allegheny County, Pennsylvania, Plan Book, Vol. 1962, page 152, together with a 10 foot strip in the rear of said lot. Having erected thereon a frame dwelling house known as No. 729 Maryland avenue.

Ada M. Emerson, unmarried, owner or reputed owner.
F. F. 997, Jan., 1931. $6,107.06.
Stone & McCandless, Attys.

Lot No. 7 and the southerly one foot of Lot No. 6 in Revised Plan of Ada P. Maxwell, Seventh Ward, Pittsburgh, Allegheny County, Pennsylvania, Plan Book, Vol. 11, page 122, together with a fifteen-foot strip in the rear of said lot. Having erected thereon a two-story frame dwelling house known as No. 649 Maryland avenue.

James P. McGreevy and Mary E. McGreevy, owners or reputed owners.
Alias F. F. 998, Jan., 1931. $3,240.
David M. Jamavitz, Atty.

All that certain lot or piece of ground situate in the Borough of Rankin, County of Allegheny and State of Pennsylvania, being Lot No. 24 in the Hawkins Braddock Extension Plan of Lots, as recorded in the Recorder's office of Allegheny County in Plan Book Vol. 12, page 85. Also that certain lot or piece of ground situate in the Borough of Rankin, County of Allegheny and State of Pennsylvania, being Lot No. 25 in the Hawkins Braddock Extension Plan of Lots, as recorded in the Recorder's office of Allegheny County, in Plan Book Vol. 12, page 85. Also all that certain parcel of land beginning at a point on the southerly side of Hamilton street and the northwesterly corner of said Lot No. 23; thence along the line of land heretofore dedicated to public use for street purposes by the parties of the first part, south 40 degrees 37 minutes west 100.35 feet to the northerly line of Maple alley; thence along said Maple alley north 50 degrees 35 minutes west 8.26 feet to a point; thence by other land of the party of the second part north 39 degrees 25 minutes east 100 feet to the southerly line of Hamilton street at the place of beginning.

John A. Lasalle, owner or reputed owner.
F. F. 999, Jan., 1931. $4,816.49.
Alter, Wright and Barron, Attys.

Lot in the Borough of Springdale, Allegheny County, Pa., known as part of Lot No. 21, in the Henderson Plan, Plan Book, Vol. 25, page 124. Beginning on the easterly side of Moyhend street at a point distant 161.74 feet southwardly from Willow street; thence southwardly along Moyhend street 30 feet and extending back eastwardly, preserving an even width of 30 feet throughout an average distance of 115 feet to a 15-foot alley. Having erected thereon a two-story frame dwelling.

John A. Lassalle, owner or reputed owner.
F. F. 1000 Jan., 1931. $4,816.49.
Alter, Wright and Barron, Attys.

Lot in the Borough of Springdale, County of Allegheny, Pennsylvania, known as part of Lot No. 19 in the Henderson Plan, Plan Book, Vol. 25, page 124. Beginning on the easterly side of Moyhend street distant 71.74 feet southwardly from Willow street and thence southwardly along Moyhend street 30

## THIMBLE THEATER

Now Showing—"Unanemic Bloodhounds"
Monday—"The Marine Jockey"

GET READY, POPEYE, WE'RE GOING!! HE CAN'T CALL US COWARDS AND MAKE IT STICK
THAT'S RIGHT
I'LL PAINT A SIGN AN' HANG IT OUT SO FOLKS'LL KNOW WE AIN'T HERE NO MORE

I HAVEN'T TIME TO READ YOUR SIGN— HURRY, POPEYE. WE MUST CATCH THE WEST-BOUND TRAIN
THIS DEFECTIVE AGENSNEE WILL NOW BEE CLOTHESED ON ACOUNT OF US GOIN WES TO KETCH A TURRIBLE CRIMINAL— BLOW ME DOWN!

Watch for **Thimble Theater's** New Show
Featuring OLIVE OYL in a Snappy
*And Hilariously Funny Comedy*
STARTING NEXT FRIDAY

## BARNEY GOOGLE AND SPARK PLUG

Back Talk — By DeBeck

BARNEY GOOGLE! THE LITTLE WHIPPER SNAPPER! INSINUATING THAT I AM TOO OLD TO ASK ONE TO MARRY ME
WHY BOTHER YOUR HEAD ABOUT HIM, SENATOR?
AFTER ALL—
YOU ARE RIGHT, PITZ. THE NEXT TIME I MEET THE FELLOW I SHALL SNUB HIM AS HE HAS NEVER BEEN SNUBBED BEFORE
PFFT PFFT
PFFT! WILL THE FELLOW KEEP THIS UP FOREVER?!
12-20

## POLLY AND HER PALS

Foresight is Forewarned — By Sterrett

I'LL JESS HIDE MA'S AN' POLLY'S PRESENTS UNDER THE COUCH HERE, WHERE THEY'LL NEVER FIND THEM!
P-ST! THE HON. MA AND POLLY SAW WHERE YOU CONCEALED THEM, SIR.
HEH, HEH, HEH. I KNOW IT!
THEN PERMITTING THEM TO PEEP IS PART OF THE HON. PA'S PLAN, EH?
YOU SAID IT, SON!
I ALLUS AIMS T'LET MY WOMEN FOLKS, DO THEIR CHRISTMAS "EXCHANGING" EARLY!
CH. STERRETT. 12-20

## THE NEBBS

Santa Claus, Jr. — By Hess

WELL, MOTHER, WHAT DO YOU WANT FOR CHRISTMAS—SPEAK UP!
I DON'T KNOW, RUDY, REALLY I'VE GOT EVERYTHING I NEED
REALLY, RUDY, I WOULDN'T KNOW WHAT TO ASK FOR
THIS IS THE FIRST CHRISTMAS SINCE WE'VE BEEN MARRIED THAT I FEEL I CAN AFFORD TO BUY SOMETHING NICE FOR YOU AND YOU DON'T WANT A THING
HERE I'VE GOT SO MUCH DOUGH THAT THE BANK IS CHARGING ME STORAGE ON IT AND SHE DOESN'T NEED A THING— AND WHEN I WAS TRYING TO MAKE TWO ENDS MEET, SHE KEPT ME PULLING LIKE A GUY TRYING TO PUT A 15 COLLAR ON A 16 SHIRT
12-20
(Copyright, 1930, by The Bell Syndicate, Inc.) Trade Mark Reg. U. S. Pat. Office

# TIGER HEART -:- By Robert Terry Shannon

(Continued from Yesterday.)

## *Connie Relates Experiences To Her Mother*

### WHAT HAS GONE BEFORE

**The day before her marriage to Jim Tracy, wealthy Connie Calvert learns through Duke Garson, underworld character, of the existence of a half-sister, Kitty, by her father's secret first marriage. Kitty, a produce of the slums, demands $100,000 for her silence. Connie, glad to have found her sister, offers to take her home. Kitty refuses. Connie is favorably impressed by Duke's magnetism. When Jim objects to her interest in Kitty, Connie breaks her engagement. She realizes Jim is mainly interested in her money and that she does not love him. Connie tells her mother about Kitty.**

**NOW GO ON WITH THE STORY**

### CHAPTER XIV.

Morning broke for Connie and she faced the beginning of a new, distressful day. So taut was her spirit that she felt little physical depression from the strain she had been under and the consequent loss of sleep. A shower bath and change of clothes completely restored her active vitality.

Not even the servants in the house were awake. Before anyone was astir, Connie went to her mother's room. The task of breaking the news that she was not going to marry Jim Tracy today appalled her, but there was a grim trait in her character that made her face the difficulty without hesitation.

She was surprised, however, at her mother's steadfast acceptance of the fact. Remarkably, there were no reproaches, no signs of excited protest.

### *Mother Comforts Connie*

"You know your own mind best, Connie," her mother said, with a homely kind of wisdom. "If you have discovered at the last minute that you don't love Jim and that you foresee lifelong unhappiness, you're quite right in refusing to marry."

Connie was sitting on the side of the bed and her mother held both of her hands.

"It's so sweet of you, mother, to be such a good sport about it!"

"Nonsense. What do you care about what people will say? You have to live your own life, child. Not even your mother has any right to dictate to you. I'm getting old, Connie, and in a few years I won't be with you any more. I don't want to go and leave you married to the wrong man. If there is the slightest doubt in your heart, I think you are absolutely right. You can thank your lucky stars you caught yourself in time!"

"But it seems an awful thing to do to Jim," Connie said. "I know how it hurts and humiliates him, but—"

"Have you told him yet?"

"Yes, we saw each other again last night after you went to bed, mother."

For the present Connie withheld the story of her flying trip to New York. Indeed, she had given her mother scarcely any reason at all for breaking the engagement, merely, she had stated, now at the last, she had decided that she couldn't marry Jim. "He seemed awfully broken up about it, mother."

"Jim is a dear boy," her mother said, "and I hate to see him hurt—but he'll get over it. You're saving him, as well as yourself, from a great mistake."

Mrs. Calvert arose immediately and took from Connie the unpleasant responsibility of notifying the invited guests that the wedding was postponed. This, though, was a polite fiction, and Connie marveled at her mother's ease in making the conventional apologies. Jim Tracy called up eagerly. Connie talked to him briefly, told him she had not reconsidered her decision and staved off his desire to come over and resume his pleadings.

"Drop over some time in the next two or three days, Jim," she told him. "You're always welcome, but I want to be alone today."

### *Puzzled About Kitty*

It seemed impossible to her, now, that she had ever considered linking her life with Jim Tracy. What sort of trance-like state did girls get into when they yielded to a man's desire for marriage? Was it possible, Connie wondered, if thousands of others had felt the great social and personal pressure forcing them to the altar? Without doubt it was a tragedy, yet it must be that thousands, millions, had lacked the courage to turn back.

But none of this settled the question in her mind, immediately, as to what she would do about Kitty. Of one thing she was sure—today she would not see any of her friends; no disappointed bridesmaids or gossip-thrilled young matrons. All of that, she would dodge; she would not even answer the telephone.

In her own bedroom, square and spacious, with its double windows overlooking the fine rolling country, was found the seclusion that enabled her to revolve over and over in her mind the problem of Kitty. This morning she had been surprised by her mother's unruffled acceptance of the broken engagement. Aged and gray, the sweetly sensitive little woman had displayed to Connie an unsuspected common sense of decisiveness. Had she misread her own mother's character? In an emergency, a crisis, Mrs. Calvert had borne herself with understanding poise, instead of succumbing to what must have been a real shock. Connie thought over the past and of telling her, frankly, the whole truth about Kitty Calvert.

It was a dangerous speculation. After all, her mother might not be able, with equanimity, to sustain a second stunning revelation. The story of Kitty would stir her mother far more readily than the postponed wedding. All mothers are skeptical of their daughter's wedding—perhaps its stoppage had been the subconscious relief.

### *Connie Relates Story*

The history of Kitty, however, was fraught with questionable results. It would not be so easy for Mrs. Calvert to realize that her beloved husband had deceived her about a previous marriage and had abandoned the child of that union. To tell her would be to undermine all of her faith and veneration for the dead man's memory. More, Connie's compelling altruism that made her so desirous of taking up Kitty as a real sister, might not have an equal appeal for her mother.

Something had to be done about Kitty, and at once!

There was a possibility that she might deceive her mother; that she could lie about her friendship with Kitty and invent some fantastic tale. When she tried to devise such a protective story, her power of invention failed her, and she realized that there was no explanation for Kitty—except the truth. Her placidity prayed on Connie's mind until she felt as though she were battering a stone wall and getting nowhere. The simplest thing, of course, would be to tell her mother the whole story and take the risk of its consequence. Yet, with all her heart Connie shrank from inflicting such pain; she was in a position of a tender-hearted surgeon, confronted with the necessity of operating without an anesthetic.

At last she made up her mind. Her mother listened to the whole dark story with a strange set look on her motherly face. What was transpiring in her heart, Connie could only guess. But she was proud of the soldierly courage that hid all wounds.

"There's only one thing to do, of course," Mrs. Calvert said. "We'll have to protect your father's memory from the public, but the girl must be taken care of. I'm afraid there is only one honorable thing to do. We must bring her into our home and give her every chance we can."

(Continued Monday.)

(Copyright, 1930, King Features Synd., Inc.)

# DAILY TRUE STORY — Repaid

"No, sir, I wouldn't give my own grandmother a left-over cruller unless she paid cash for it," Rod Jessups declared.

He deftly flipped the fried egg on the bread, crossed it with a couple of strips of crisp, hot bacon and handed it over to Newt Marston.

"Hard as nails, what?" Marston said as he sat on the counter stool in Rod's lunch wagon and flipped down a ten spot.

"It ain't that I'm hard, or such a mean cuss, but a guy's got to stop bein' a sap and take care of hisself," Rod defended.

"Say Mr. Marston, ain't you got something smaller?"

"Sorry," Marston answered as he bit into the sandwich.

"All right."

Rod Jessups reached inside of his vest and produced a large flat packet of bills, from which he made the change.

"No, sir, I ain't hard, only wise. I been stood up here for eats and for carfare and for gas and what-not until what I got on the slate would buy me another lunch wagon."

Marston was driving to the city to see a very particular young lady—the jolly Flo Purling, whom he hoped to make Mrs. Newton Marston before so very long. He looked at his watch and grinned. He was ahead of schedule, he had been so anxious to get started, and he hadn't waited for luncheon.

"Build another of those fried egg things, Rod," he commanded when Jessups got back from supplying the gas.

When Newt was half through with his second egg and bacon sandwich the most worried appearing young man he ever saw came into the lunch wagon.

"How far is it to the city?" he asked Rod.

"Forty-eight, flat," Rod told him, briskly.

"Do you know Dan Donovan, a policeman there?" The worried young man seemed most anxious about this.

"Sorry, friend, but he's one of the 12,000 cops in the Big Town that I never got introduced to."

Rod laughed at his brand of wit, but the young man seemed desperate.

### *Aided by Marston*

"Tough," he said. "I've had some rotten breaks. Dan is my cousin. I'm on my way to his home with my wife and baby. Some rat stole my wallet out of my overcoat when I was under my car trying to keep it alive until I got to Dan's home. We're all hungry and the baby needs milk and my wife is half frozen. Look here—"

The desperate young man fished in his pocket while Rod winked at Marston, as if to tip him that here was another touch.

"—this isn't much of a watch, but it's worth something. How about holding it until I can send you the money, and staking me to gas, eats and especially some milk for baby?"

"Not interested in watches—I've got a couple bushels of 'em I'll sell for a thin dime apiece."

"I've got to have gas—and milk for baby. Me and the wife can hold out until we get to Dan's—be a good sport, Buddy—"

"I was just tellin' this gentleman here that I wouldn't give a stale cruller to me own grandmother—"

"Never mind that, Rod," Marston said. He turned to the young man.

"I'll stake you," he said quietly.

Rod and the young man went out.

Outside Rod said: "That was a hot one—you offering to do as much for him — know that party?"

"No."

"He's Marston, millionaire in his own right and his old man's got about the rest of the millions, I guess."

"That's all right — it isn't whether he's got a million or a five spot, it's the heart to help a guy out when he's up against it."

The young man came in with the baby's bottle.

"I'd like to wash it but that bird is so full of sympathy he might break out crying," the young man said.

"A sense of humor is worth lots, Buddy—I'll wash it out for you."

### *Orders Lunch*

Marston went back of the counter, washed the bottle in hot water, warmed some milk and was just putting it in the bottle when Rod came back.

"Take the milk out and come back a minute," Marston told the young man.

When he had gone Marston turned to Rod.

"Fix up four of the best hot chicken sandwiches you have, thick slabs of meat, hot gravy, and a couple of those containers of good hot coffee — don't spare the butter or the meat or the gravy—"

They went out. Marston saw the ancient little old touring car.

The young man stared at him and his eyes became suddenly misty.

"Gees, you're one regular guy—look here, I've got to have your name and address or I won't take a thing except the milk and gas. I'm gonna send this blanket back and I want to know you so I can repay you."

Marston did as requested merely to save the chap any more embarrassment.

"My name is Tom Donovan. My cousin Dan is on the force, and through some friends I'm in line to get on. I have been away a couple years, but I still vote in the city. You'll hear from me."

Rod brought out the four very special hot chicken sandwiches and containers of coffee and, feeling rather ashamed, said: "Here's some pie; don't you want to come in where it's warm?"

So they sat there and ate.

Newton Marston arrived on time and called on the vivacious jolly and irresponsible Flo Purling, only he did not suspect that Flo was so utterly heartless, irresponsible and money-grabbing.

He called on her many times during the year and finally married her, an event that took up space in the society columns and the rotogravure sections of the papers.

When Tom was on the force only three years he heard a disturbance in a small night club. He went in and found four bandits holding up the place and relieving patrons of money and jewelry. They saw his uniform. One started shooting. Tom had just time to escape that shot. Then he stepped out and let drive. Tom could shoot out the flame of a candle at 50 yards, nine times out of ten. All four men were on the floor after eight shots had been fired. Tom shooting half of those and hitting, while the bandits shot the other four and missed. One was dead, the others were through with banditry for a long stretch, as it later proved.

This won Tom promotion to detective, third class. In another year he was a second-grade detective and going strong.

A call came from someone to go to a certain address. Tom was on hand and rushed over. It was the city home of Mr. and Mrs. Newton Marston. A frightened butler admitted him.

A knock on a door upstairs admitted him to a little den or library. Mrs. Newton Marston was in hysterics. Mr. Newton Marston was telling her to shut her damn fool head.

There was something on the floor — the something had once been Hal Gordon, noted society chap-about-town. Now it was a corpse. There was a triangular dent on the top of his head.

### *Keeps Promise*

Tom said, curtly "Don't either of you go."

"Fat chance," Marston said.

Tom turned and stared hard at him.

"Marston, aren't you?"

"I think that by now my name is Mud," Marston said, savagely. "Why waste words, I blew in and found——"

He shrugged.

"It's been going on for a year. I got sick of—"

"Just a minute," Tom snapped. "I reached up and took down that ornamental war club from the wall when he pulled a gun on me—"

"Just a minute, Marston," Tom snapped at him. "Remember the guy you staked to gas and milk and eats out at the High Point lunch wagon some years ago?"

"Sure, are you trying to be funny or—"

"I'm the guy. Now listen, you heard the wife scream, you ran up, he was attacking her, he fell against the wall here and jolted down that club—it beaned him—got it straight?"

"Do you mean it?" Marston asked, in an awed whisper.

"I mean it—I told you I'd do as much for you."

## Make This at Home

Attractive Frock
**Pattern 1885**
*Pittsburgh Sun-Telegraph 15c Practical Pattern*

By ANNE ADAMS.

The dainty frock shown today has adapted grown-up details to a youthful and very becoming style. The scalloped yoke, sleeves, and skirt joining are delightful, and the slightly molded bodice and flared skirt are chic, indeed.

Pattern 1885 may be fashioned of silk or cotton fabric—crepe de chine, broadcloth, dimity, lawn, pongee, challis, etc. A print or a solid color would be equally lovely.

May be obtained only in sizes 4, 6, 8, 10 and 12. Size 4 requires 2⅝ yards of 36-inch fabric.

**No dressmaking experience is necessary to make this model with our pattern. Yardage for every size, and simple, exact instructions are given.**

**Send FIFTEEN CENTS (15c) in coins carefully wrapped, or stamps, for each pattern. Write plainly your name, address and style number. BE SURE TO STATE SIZE WANTED.**

**SEND FOR OUR WINTER FASHION BOOK, containing exquisite models for adults and children and an excellent assortment of transfer patterns and stamped novelties. Price FIFTEEN CENTS. Book with pattern, 25 cents. Address all mail and orders to Pittsburgh Sun-Telegraph Pattern Department, 243 West Seventeenth street, New York City.**

1.—Enclose 15 cents in coins.
2.—Write clearly NUMBERS of patterns and SIZE wanted.
3.—Write or print your NAME and ADDRESS plainly.
4.—If you want SUN-TELEGRAPH Style Book send 10c extra.
5.—Address your request to
PATTERN DEPARTMENT,
243 West 17th St.,
New York City.

## BRINGING UP FATHER

The Finish

By McManus

THESE LETTERS ARE GITTIN' ON ME NERVES - I'LL BURN 'EM AN' GIT RID OF 'EM FOREVER.
AN I'LL ALWAYS MAKE MAGGIE BE UNDER THE IMPRESSION SHE COULDN'T FIND 'EM.
MR. JIGGS! HERE ARE SOME LETTERS
WHAT?
WHY DON'T YOU SAY IT WUZ ME MAIL TO DO YOU WANT TO GIVE ME HEART-FAILURE?
12-20

## TILLIE THE TOILER

Looking to the Future

By Westover

WHAT ARE YOU GONNA DO WITH THAT $10,000 THE BOSS IS GIVING YOU FOR YOUR WASHING MACHINE MAC?
YOU'D BE SURPRISED, TILLIE - COME ON AND I'LL DRIVE YOU HOME
WHY ARE YOU DRIVING ME HOME THIS WAY?
I'VE GOT MY EYE ON SOMETHING UP HERE
GOOD GRIEF! YOU'RE NOT THINKING OF BUYING THAT COTTAGE I HOPE?
I MIGHT, TILLIE. AFTER WE'RE MARRIED - DO YOU LIKE IT?
FOR SALE
I DIDN'T LIKE THE FENCE ALL AROUND THE FRONT PORCH
I DID - IT WOULD COME IN HANDY LATER.
12-20

## ELLA CINDERS

Jim Has His Troubles

By Plump and Conselman

I TRIED TO GIVE THAT YOUNG HOBO A DRINK OF WATER AND HE TOLD ME THAT WATER AIN'T GOOD FOR NOTHIN' BUT TO PUT UNDER BRIDGES — THEN HE UPS AND KICKS ME IN THE EYE!
I TOLD HIM TO KEEP AWAY FROM LIQUOR — NOW I'LL FIX HIM!
HEY, YOU — WHAT'S THE BIG IDEA!
I'M GOIN' TOWN AND BEAT THE DAYLIGHTS OUTTA THOSE BLASTED SHEEPMEN — JUST SEE IF I DON'T!
LISTEN, YOU HULK — I BROUGHT YOU HERE TO MAKE A MAN OF YOU IN SPITE OF YOUR DRINKING HABIT!
DRINKING HABIT? MY GOODNESS, DO THEY HAVE SPECIAL CLOTHES FOR DRINKING THESE DAYS?
I WANT YOU FELLOWS TO SOBER HIM UP — THEN HE'S GONNA GET THE BEATING OF HIS LIFE!
HE NEEDS IT! I ALWAYS KNEW THAT TWO PINTS MAKE ONE QUART - AND I JUST FOUND OUT THAT TWO QUARTS MAKE ONE CRAZY!
Will Jim succeed in making a man of this besotted fellow? Well, you know Jim!
12-20

## THE BUNGLE FAMILY

Bang! Bang!

By Tuthill

PEGGY DARLING, DO YOU REALIZE THIS IS YOUR WEDDING DAY AND YOU SITTING HERE LOOKING AT THE CEILING? WHAT - ?
MOTHER I JUST CAN'T GO ON WITH IT. I CAN'T. I MEAN THE WEDDING. OH PLEASE LET ME EXPLAIN —
WHAT! WHAT! NO WEDDING! WHY PEGGY WHAT ARE YOU SAYING.. WHY — ?
OH MOTHER YOU WONT UNDERSTAND. THERE'S SO MANY THINGS. ESPECIALLY THIS STORY ABOUT HARTFORD OAKDALE BEING AN EL DORADO. OH I KNOW YOU — EVERYBODY — SAYS IT'S SILLY, BUT WHEN I TALKED ABOUT IT WITH MONTGOMERY HE SEEMED SO UTTERLY EMBARRASSED.
PEGGY! LOOK! I'M JUST AS CALM AS I CAN BE... LOOK! NOW... YOU MEAN.. YOU DON'T INTEND TO MARRY THAT SPLENDID —
MONTGOMERY ADMITTED HE HAD A NEPHEW AT ONE TIME AND THAT HE DID DISAPPEAR UNDER CIRCUMSTANCES SUCH AS THAT BUTLER DESCRIBED TO DAD AND HARTFORD. IF ITS TRUE THAT MONTGOMERY REALLY DID A THING LIKE THAT I REFUSE TO —
HEY JO! HEY! WHAT'S THE IDEA OF TRYING TO PULL THE COVERS OFF ME AT THIS TIME IN THE MORNING... WHAT'S THE IDEA OF — ?
GEORGE BUNGLE GET UP! AND NOW. GET UP.... AND TALK TO PEGGY! OH THIS IS THE REDDEST RED-LETTER DAY THERE EVER WAS IN THIS FAMILY. AND I BLAME YOU FOR MOST OF IT TOO. GET UP!
12-20

## MICKEY MOUSE

That Paternal Instinct

By Disney

NOW, YOU'RE SUPPOSED TO BE MY BABY, SEE? BUT DON'T CALL ME "MAMA" ALL YOU HAVE TO DO IS KEEP YELLING "DADDY," "DADDY"—
O.K., MICKEY! DADDY! DADDY!
WALT DISNEY
IF ANYONE CAN SHOW JUST CAUSE WHY THESE TWO SHALL NOT BE JOINED TOGETHER, LET HIM SPEAK NOW OR HEREAFTER FOREVER HOLD HIS PEACE —
12 20
STOP! I CAN! THAT MAN IS MY HUSBAND!
DADDY! DADDY! DADDY!
OH!
© Walter E. Disney, Great Britain rights reserved

## BLONDIE

The Oily Bird

By Young

NO, YOU CAN'T VISIT DAGWOOD DURING WORKING HOURS....ONE OF OUR STRICTEST RULES IS THAT NO VISITORS ARE ALLOWED IN THE SHOPS
OH, MR. BUMSTEAD... THEN YOU'LL JUST HAVE TO CHANGE YOUR OLD RULES ...I PROMISED DAGWOOD, I'D VISIT HIM EVERY DAY
SORRY, LADY... BUT NO VISITORS...
BUT I HAVE SPECIAL PERMISSION FROM THE PRESIDENT ... I WANT TO SEE HIS SON IN PLANT "C"
THEY'RE STARTING ME IN AS AN OILER... IT'S MY DUTY TO WALK AROUND AND KEEP ALL THE LITTLE OIL CUPS ON THE MACHINES OILED
OH, I'M SO PROUD OF YOU... GOODNESS... MY BIG, STRONG WORKING MAN
ISN'T IT WONDERFUL, DEAREST? IF IT WEREN'T FOR YOU AND YOUR LITTLE OIL CAN, ALL THIS WOULD BE USELESS!
© 1930, King Features Syndicate, Inc., Great Britain rights reserved.
12 20

# COOK-COOS

By TED COOK

(Copyright, 1930.)

According to our private investigators, conditions are so bad in some places that the bread lines are almost as long as those in front of the movie houses.

* * *

**Attorney Frank P. Walsh says industrialists lay off large numbers of married men and then make modest donations to unemployment funds.**

**They should be awarded the Ignoble Prize.**

* * *

And the unemployment problem is further complicated right now because there are so many college football players suddenly out of work.

* * *

***They have to support their wives and grandchildren.***

* * *

*BULLONEY*

(Clipper's Magazine)

"Women are responsible for nearly every refinement, nearly every step-up of civilization, and they are busier on the job right now than they ever have been before."

* * *

**Commerce Department announces that deaths from automobile accidents are at a low ebb.**

**People are just naturally harder to kill when they're not having a very good time.**

* * *

***UP FROM MATERIALISM***

(Classified Ad—Position Wanted)

BACHELOR, 36, refined, wishes position as chauffeur, companion to gentleman; good home more essential than money. References. Box 7240.

* * *

**Very Good Idea Dept.**

**Not to be outdone by other men who have said things, Amby Doakes, well-known nerve tonic manufacturer, suggests that all highways be widened by 50 feet as an emergency measure to bring back prosperity. "Not only would the necessary employment of labor help conditions," says Mr. Doakes, "but the number of cars we would have to produce and sell to make these wider highways practically impassable should keep things humming for any number of years."**

**STRAIGHT FROM THE HEART OF A TIRED, OUT HACK**

Perhaps you think 'tis joy and bliss
To earn your cakes at work like this—
Pounding on, for years and years,
With your shirt front drenched in tears—
Let me tell you, brother (sister)
You would burn and you would blister;
You would toss, and you would quiver,
Suffer sharp pains in your liver—
For, one day is hardly done
Before another day's begun—
No matter what they pay for stuff
Like this, my dears, it's not enough.

* * *

***Milestones on the path to civilization:***

LOS ANGELES—Mrs. P. E. Chase was refused permission to her alimony income by evicting her husband from the room in her home he occupies and renting to a paying guest.

* * *

**FAMOUS LAST WORDS**

**But don't you think it would be good for you to have some cultural contacts?**

* * *

*The time has come for us to get down to the business of the evening.*

## Today's Crossword Puzzle

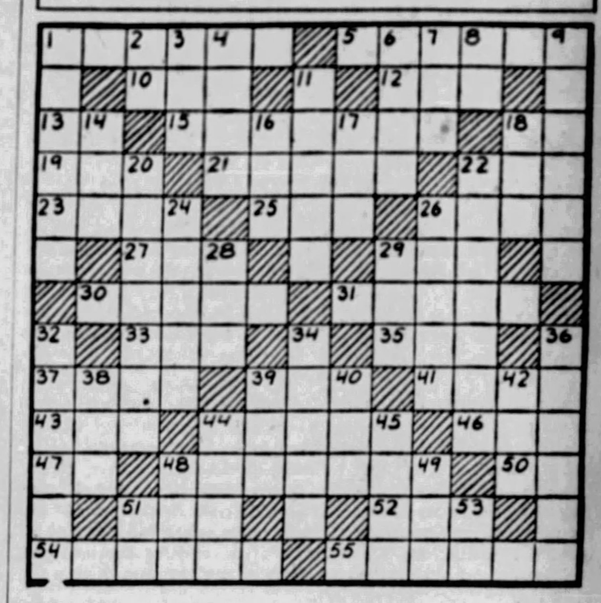

**HORIZONTAL**

1—Name
5—An expression of gratitude
10—Cushion
12—Writer of fables in slang
13—Within
15—Breakfast food (pl.)
18—Bum
19—Digit
21—A passageway
22—Joy
23—Rim
25—Jew
26—Bid
27—Steam
29—Stop
30—A vagrant
31—Creeps
33—Suffix
35—Epoch
37—Simple
39—Paymaster general post (abbr.)
41—Periods
43—Tool
44—A walled city
46—Cunning
47—Are (sing.)
48—Chemical
50—Railroad
51—Ventilate
52—Deface
54—Flee
55—To put the helm to windward

**VERTICAL**

1—Spend time idly
2—Spain (abbr.)
3—What is the term for 100,000 rupees?
4—Thought
6—Robust
7—Notices
8—Not
9—Earlier
11—Mexican dollars
14—Drowse
16—Strip of ground
17—Pertaining to ale
18—A young flower
20—A self centered person
22—Agriculturists
24—Not late
26—A lighter
28—Name
29—Snake without poison fangs
32—Give back
34—An ant
36—A place of refuge
38—An end desired
39—Friend
40—To cause
42—Beverage
44—Musical instrument
45—Plant substance used in making rope
48—By way of
49—Nahum (abbr.)
51—Suffix
53—Note of scale

Herewith is the solution to yesterday's puzzle.

| | | | | | | | | | | | | |
|---|---|---|---|---|---|---|---|---|---|---|---|---|
| S | O | L | D | E | R | | D | I | V | E | R | T |
| A | R | I | A | | H | A | I | L | | W | A | R |
| M | A | N | Y | | O | V | A | L | | E | V | A |
| A | L | E | | O | M | E | R | | B | R | E | W |
| R | | | O | R | B | | I | R | A | | L | |
| A | W | A | R | E | | H | E | A | R | S | E | S |
| | | E | T | A | | W | A | S | | T | E | A |
| L | E | E | C | H | E | S | | F | E | A | T | S |
| I | | G | L | E | A | | M | A | R | | | P |
| B | A | R | E | | T | E | A | R | | O | R | A |
| E | G | O | | T | H | A | T | | S | P | A | R |
| L | I | P | | H | E | R | E | | P | A | C | E |
| S | O | E | V | E | R | | S | E | A | L | E | D |

(Copyright, 1930, King Features Synd., Inc.)

## Kabibble Kabaret—By Hershfield

Registered U. S. Patent office—Copyright, 1930, International Feature Service, Inc.

DEAR MR. KABIBBLE -
SHALL I MARRY A MAN WITH A BEARD?
A.K.
SURE = ROUGE IS YOUR DISGUISE.
12-20

*INSIST THAT YOUR NEWSBOY GIVE YOU PITTSBURGH'S BEST AFTERNOON NEWSPAPER*
—THE PITTBURGH SUN-TELEGRAPH—

WHY PITTSBURGH IS GREAT
Its Late Prof. Langley Conceived and Built First Airplane

# Pittsburgh Sun-Telegraph

BE A PITTSBURGH BOOSTER
To Your Friends in Other Cities

SATURDAY, DECEMBER 20, 1930

## Merited Censure

Inspector Faulkner's Failure to Co-operate with Detectives is Regrettable—Brief Comment On Other Local News Items.

*Charles Faulkner, North Side police inspector,* appears on the face of the evidence to have deserved the censure to which he was subjected by his superiors in the Public Safety Department for failing to co-operate with the city detectives in their search for the Perry and Manchester bank robbers. Faulkner's zeal is commendable, but is more likely to be productive of results if he shows willingness to share the glory of arresting the robbers with Inspector Frank Boyd's branch of the police bureau.

*After positive assurance had been given by Chairman* Joseph G. Armstrong that the County Commissioners would act this week on the Town Hall project the week is ending without action. The effect is, of course, to shake the citizens' faith in Mr. Armstrong's promises. In trifling with the citizens' patience he is injuring his own prestige.

*The State Highway Department has just issued a* booklet, "Pennsylvania Highways Beautiful," which contains pictures of roads made beautiful with trees, shrubbery and flowers. The department states that it will help communities to beautify their roads so far as its funds will permit, first, by drafting plans; second, by planting trees, shrubs and vines furnished at the roadside, and third, by maintaining the plantings. While other counties have availed themselves of this offer, Allegheny County has as yet not applied for such assistance. We need it, too.

*That was an alluring prospect which Frank S.* Lyon, head of a monorail company, laid before Pittsburghers in his statement yesterday—a new rapid transit system, to be completed within a year and to cost only one-tenth as much as a subway, and which would give everyone a seat at five cents and operate at a profit. Safety, speed and comfort are all promised. The thing calls for thorough investigation. If Mr. Lyon is not exaggerating, this is just what Pittsburgh needs.

*The four leading railroad systems in the Eastern* territory have at last got together on a merger plan. Their proposals do not jibe with those of the Interstate Commerce Commission in every respect. It is to be hoped the Commission will not approve any which would block construction of the $177,000,000 Loree line across Pennsylvania or the formation of the new Taplin trunk line.

*The Sun-Telegraph printed yesterday a picture of* Mrs. M. J. Burdette, of Stowe Township, holding two young pigs under her arms, as if they were pets. This brings to mind the opinion once expressed by W. H. Hudson, author of "Green Mansions," a brilliant naturalist, that if primitive man had adopted the wild pig, instead of the savage ancestor of the dog, as a pet and companion, we would now have, in place of the dog, a pet of superior intelligence. But there are probably few who will share Mr. Hudson's belief. Not even thousands of years of breeding and training, most persons will say, would make the pig a smarter and more companionable animal than our canine friends.

*Mrs. Minna Kaufmann Ruud, of Pittsburgh, has* been decorated by the King of Norway for establishing a fund through which latent talent is to be sought in the young singers of that country. Mrs. Ruud hopes to discover another Jenny Lind. Is such a search being conducted, on a sufficiently extensive scale, in the United States? In our vast population there must be a number of potential Jenny Linds—and Enrico Carusos, too.

*Pittsburgh churches which have discontinued* Sunday evening services because of lack of attendance will be gratified to know that a "standing room only" sign had to be hung at the weekly prayer meeting of the Waynesburg Christian Church Wednesday night. It would be interesting, by the way, to hear what the stern Scotch-Irish Presbyterians and pious Germans who founded Pittsburgh would have to say, if they were alive, about the omission of evening services and the suspension of activities by some of the churches during the summer.

*Benjamin G. Eynon, commissioner of motor vehi-* cles, told members of the Pittsburgh Motor Club yesterday that a million Pennsylvania motorists have not yet applied for their 1931 license plates. That means a last-minute rush. It also means that attaches of the motor vehicles bureau will have to give up Christmas holidays enjoyed by other state employes. The motorists' delay in getting their licenses is regrettable from every standpoint.

*Seeing a woman grappling with a footpad in the* Hill district yesterday, a passing motorist drew a revolver and fired a shot at the robber, forcing him to flee. The incident is just another illustration of the fact that many citizens are carrying pistols nowadays. It is a bad and unlawful practice. Yet they may well point, in answer to reproof, to the numerous holdups committed by armed desperadoes.

*The pledge of the Squirrel Hill Board of Trade to* oppose the "fixing" of traffic offense cases is an encouraging sign. Perhaps the time is near when offenders—at least, when they chance to be self-respecting persons—will scorn to ask politicians to "fix" their tags, but on the contrary will consider it a matter of honor that they face the charges and pay the fine. Speed the day!

*The Allegheny County Bar Association paid* Robert S. Frazer, the new chief justice of the Pennsylvania Supreme Court, a great tribute of respect and esteem at a banquet Friday night. It was a tribute in which laymen who have came in contact with Justice Frazer during his 34 years on the bench will gladly join. In respect to those qualities in which laymen are as well qualified to pass judgment as the lawyers—dignity, kindly consideration, and poise—Justice Frazer might well be taken as a model by jurists.

*Assistant District Attorney Earl Jackson said in* court yesterday that he had been approached by politicians and asked to recommend a light sentence for a highwayman convicted of committing three holdups at the point of a gun. It is a sinister thing that politicians should have interested themselves in such a case. Mr. Jackson is to be commended for making the matter public. It should tend to restrain judges from being unduly lenient to highwaymen.

## Buy-Lines Beat Breadlines

-:- By Nelson Harding

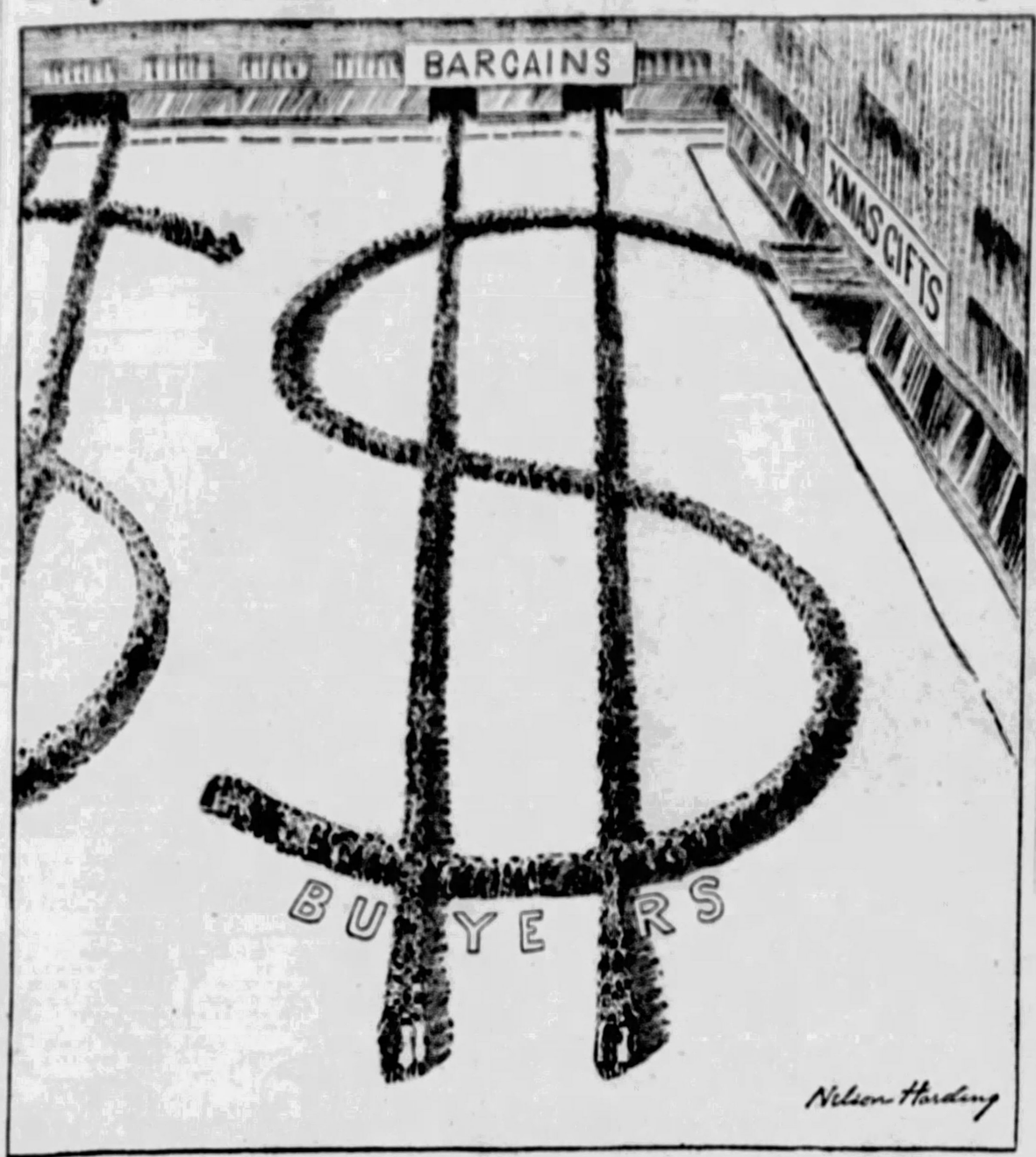


Lines of buyers finding bargains
As they purchase gifts and presents
For the children and the grown-ups
As the Christmastide approaches.

These are lines that form a pattern
Form the symbol of the dollar
Which, when put in circulation,
Helps the jobless, beats the breadlines.

## Marry-Go-Round

By HELEN ROWLAND

### *Making Husbands Christmas-Conscious*

Every man is eager to give the woman he loves something which will "surprise her" on Christmas morning. It never occurs to him that the one thing, which would surprise her more than anything else, would be to receive something that she has been hoping, hinting and ASKING for—for the last six months.

* * *

Christmas is the golden chance of a man's life to shine in his favorite role of Santa Claus. Yet it is the one time in all the year when he is sure to fall down on the job and get paralysis of the imagination.

More love affairs have been wrecked, more potential romances nipped in the bud and more marriages turned sour by the shocks and disappointments of Christmas morning than by anything else.

* * *

To the average girl, Christmas is the magic moment when all the suppressed romance in a man's soul will blossom forth into graceful expression in the form of the perfect gift—the gift of her heart's desire.

* * *

But to a man, Christmas is either "just another holiday," or worse still, the painful moment when a woman is EXPECTING something of him.

In his short story, "Handy Man," Elmer Davis tells of a wife who divorced her devoted husband, because he bought her a radio instead of a lot of pink lingerie for Christmas. And many a wife who has waked up to find "a switch in her stocking" sympathises with her.

* * *

But it is not fair to judge a man by his Christmas gift. Because, for 364 days in the year, a man may understand a woman perfectly. But, on Christmas Day, she suddenly becomes a mystery.

* * *

Next to the problem of what to give woman the most perturbing and irritating thing about Christmas is the terrifying thought of what she may give HIM. For, no woman ever yet gave a man a Yuletide offering that did not embarrass him, annoy him or depress him!

* * *

Between this Scylla and Charybdis, it is no wonder that so many perfectly good husbands, lovers and bachelors begin drowning their sorrows on Christmas Eve.

(Copyright, 1930, King Features Synd., Inc.)

## NEW YORK DAY BY DAY

By O. O. McIntyre

NEW YORK, Dec. 20.—All I've ever been able to do at an afternoon tea is squat in an obscure corner and look grinnier than usual. While others are cooing and twittering I watch for a neat opening to take it on the lam. I despise teas, but now and then one has to go.

Yesterday provided one of the unhappy afternoons. Long ago I realized to be a card at such carryings-on one must simper. So all morning I practiced simpering before a mirror, revamped a few Oscar Wilde mots and brushed up holding a tea-cup archly with the little finger skyward.

One particular smirk I worked up into something that seemed to me perfectly dandy. It was, if you know what I mean, distingue. Few would grasp its significance at a glance. Only a twitch to the right eyebrow—only a twitch but it would get you, girls!

Irvin Cobb, who is turning out a novel two floors above, dropped in during rehearsals. He has attempted some single-handed tea smirking in his time so I sought his critical opinion. He was politely attentive and when I smirked my favorite I inquired: "Isn't it a beaut?"

Right off I spotted a shade of jealousy. Nothing on the surface, you understand, but deep underneath a hesitancy. "You don't care for it?" I sneered. After a pause he replied, falsely casual: "As a grimace it might pass but there is nothing about it of the first class drawing room smirk."

"Probably it would go in Gallipolis," he added, an unnecessary crack. And up rose my dander. "You know so much," I cried, "let's see you smirk. I never heard of you winning smirking trophies." In fact I offered then and there to give him two smirks advantage and smirk him three sets, winner take all.

A grimace, indeed! Grimacers will always throw cold water on the efforts of a finished smirker. Failing to out-smirk, they resort to jeering. Also if I cared to be nasty there was a 50-cent gift cigar on my desk that disappeared when Mr. Cobb left.

* * *

Anyway, as is my wont, I arrived at the tea early. When I zinged the front bell two hired butlers in monkey coaster were turning in the servant entrance. And why does a hostess meet a first tea guest as though he might be an interloper? I go early because I don't care for cakes and truffles after they are mussed over. I like to start at scratch and nibbled the icing and goo-goos off a dozen small cakes, dropping the insides behind a divan, before a half dozen people came.

* * *

It is fascinating to watch a swarm of tea hounds suddenly pair off into little football huddles. A slight murmurous buzz swells into an incoherent roar. I horned into the most notable group, muffling my face before my hand to rehearse my smirk at intervals.

Tea drinkers are namby-pamby talkers. A bereted flapper talking from her boots a la Garbo revealed a choice bit of salacious scandal in the movies and a wrist tapping cigaretist, speaking familiarly of J. P. Morgan as "Jack," told how stocks would presently skyrocket as never before. And so on.

* * *

It went like this for some time with no opportunity to present my smirk. Further delay was caused by a squiffy fellow suddenly overcome by a notion I was angry with him. I'll admit I was never passionately enamored but I held no particular grievance. I did not even object to him leaning all his weight on a shoulder and blatting "Whuz I ever do t'you?"

* * *

At length through some happy inspiration my group turned to the subject of newspaper columns which is right up my alley and I could feel my pet smirk struggling for expression. Someone turned to me for an opinion. I waited for full attention, glibly spouted a view and let go my smirk with a bang. Once you release a smirk you can pull it back, so I know how Casey felt after his memorable strike out. The smirk was a complete dud. And then it came over me all of a sudden the trouble. Everybody was cockeyed. Just another one of these teas and not a cup of tea in the place! For sale: One smirk—slightly tarnished.

(Copyright, 1930, McNaught Synd., Inc.)

## BELL, GENIUS OF TELEPHONE

By Archibald Henderson

Perhaps no invention by an American has been recognized as so typical of the genius of this country as the telephone. "What startles and frightens the backward European in the United States," says Arnold Bennett, "is the efficiency and fearful universality of the telephone. To me it was the proudest achievement and the most poetical achievement of the American people." And yet the inventor of the telephone, Alexander Graham Bell, although ranked as an American inventor, was born in Edinburgh, Scotland, on March 3, 1847.

After being in Edinburgh and at London University, Bell followed to Canada his father, who was deeply interested in a system of instruction for the deaf and dumb. In 1871, he settled in Boston, where he accepted a position in Boston University to introduce his system of teaching deaf mutes. While teaching "vocal physiology," he worked on an invention which he called the "harmonic telegraph." He succeeded, by a very simple device, in making two similar springs vibrate in unison at the end of a telegraph line. He work on this device, in the hope of being able to send several messages at the same time; but he was never able to make his invention work satisfactorily.

In 1861 Philip Reis in Germany, had constructed an instrument which he named a "telephone," through which he succeeded in transmitting musical sounds with some success. Speech transmission, for lack of a minor alteration afterwards discovered, never proved a success.

Bell was well acquainted with the experiments and invention of Reis; and became deeply interested in the idea of transmitting speech electrically. His invention was due, it seems, to a fortunate accident, which has been graphically told in The Book of Popular Science.

According to Bell's mechanician, Thomas A. Watson, he was engaged, on June 2, 1875, in vibrating one of the springs at the sending end of a short line in an attic on Court street in Boston while Professor Bell was tuning a spring in another room at the other end of the line.

The vibrating contact at the sending end accidentally became welded together by the heat of the spark, and Watson, in trying to break the fused contact, plucked the spring several times. Professor Bell rushed in from the next room and cried, "What did you do then?"

Bell had heard the exact sound of the sending spring at the receiving end of the line. It took him but a moment to realize that the vibrations of a spring placed near an electro-magnet connected in a closed circuit will cause the current in the circuit to vary in strength at the same frequency as the vibrations of the spring.

Since Prof. Bell, like his father before him, was an expert in the science of sound and had devoted many years to the problem of teaching the deaf and dumb to speak, he quickly saw the possibility of replacing the spring by a diaphragm large enough to vibrate in accordance with the varying air pressure produced by the voice. After much experiment with various shapes of diaphragm, a transmitter and a receiver were made which transmitted speech.

The patent for this invention was issued on March 7, 1876. When the instrument was demonstrated at the Centennial Exposition in Philadelphia this same year, Dom Pedro, of Brazil, picked up the receiver, put it to his ear and exclaimed: "My God! It talks!"

(Copyright, 1930, International Feature Service, Inc.)

**Text for Today** I have fought a good fight, I have finished my course, I have kept the faith: Henceforth there is laid up for me a crown of righteousness, which the Lord, the righteous judge, shall give me at that day: and not to me only, but unto all them also that love his appearing.—II Timothy, iv:7, 8.

(The text for today is suggested by the Rev. Albert G. Merkens, pastor, First Trinity Lutheran Church, East End.)

## The Blind Boy Draws

Blind and Foolish People Gamble.

A BLIND BOY DRAWS THE WINNING TICKET IN THE GREAT RACE LOTTERY.

You have read about the great horse race lottery in Dublin, organized to help Dublin hospitals, thousands buying tickets for a "Sweepstakes on the Manchester November Handicap."

The person drawing the horse that won got more than a million dollars.

There is no question that the drawing was conducted honestly. Nurses from hospitals put the tickets into a big drum from which they were drawn.

The drum a revolving cylinder, turned round and round slowly, mixing the tickets.

A little boy, not the one shown in the picture, named "Paddy" drew every three minutes a ticket that meant an enormous sum, and a great fortune for somebody. The little boy, "Jackie," in this picture is drawing the horses' names,

HOSPITAL NURSES PUTTING IN THE LOTTERY TICKETS.

telling what number in the lottery would be entitled to the winnings, if any, of that particular horse.

Boys selected for this work are blind, for that appeals to the imagination of the crowd, perfectly certain that a blind boy couldn't cheat even if he wanted to.

Foolish persons that read about this drawing will gamble away their money the next time forgetting that for every dollar paid to those that gamble, the gamblers lose ten dollars or more.

The wise man will say, "I shall not be as blind as the unfortunate boy. He cannot see. I can.

"I see around me those that gamble, and I see that they never have any money. I see their families in want, or close to it."

Those that are wise will let the blind boys draw the tickets and the names of the horses, and let the blind fools do the gambling.

They, the wise, will keep the money for which they work, and not gamble it away blindly.

## LISTEN, WORLD!

By Elsie Robinson

This "depression" they're all talking about—maybe it's hit you.

Out of a job? Busted? Don't know where you're going to turn next? And you wonder if I know how it feels. Lady—Lady—are you asking me that!!!

I know. Take it from me, I know.

That morning slump—that's the worst.

Getting up with a hurting hollow where your heart ought to be.

Hating to open your eyes, everything's so smeared with discouragement? Just as if there were a thick slime over the whole world—over yourself, too. Sick of yourself as you are of everything else. Sick of trying to keep going — dragging yourself around — what's the use?

That morning slump. No use to dress. No use even to wash, or to brush your hair. Watcha got to dress for? Who cares how your hair looks? Dirty kimono over a torn nightgown—ragged old slippers doing the same old flappety flop. Flappety—slap—that's how you feel. Down at the heel. Ravelled to rags—with life scuffing you along—flappety flap.

Dirty kitchen. Yesterday's dishes — day before yesterday's dishes—piled in the sink. Well, what of it? Why wash dishes? Why do anything, except sit there, huddled over your coffee, chewing on a stale roll—looking at the paper with empty eyes? Another day. And what use is another day to you? You wish you were dead!

Know how it feels? I'll say I do. I'm tasting that stale roll yet. I'm hearing that flappety flop.

But take a tip from me, partner—don't do it. Don't quit on yourself like that!

Depression? Sure we have it. And you can't prevent it. Times like this are bound to hit us every now and then. Conditions like this are beyond our control. But your own condition isn't beyond your control.

Suppose the market did go blooey—suppose they did sell short—you needn't sell yourself short.

You're just one big asset—always. Whether times are good or bad, you have just one asset you can bank on—one commodity you can trade with—that asset is yourself.

Wheat and cotton and coal and steel—they go up or down—it won't matter much, as long as you keep yourself at par. For sooner or later, you'll get your stride again. There's something in you that will actually create prosperity for you, if you'll keep it functioning.

Think good luck—get yourself ready for good luck—expect and demand good luck, and you'll get it.

But once let your value flop in your own eyes, and you're done for.

Go around wearing dirty kimonos, flappety shoes—let the dirty dishes pile in the sink and the bed lie unmade in a sour room—and life will treat you as you're treating yourself. A down-at-the-heel body means a down-at-the-heel soul. And a down-at-the-heel soul has the market value of garbage.

Don't do it, partner. Buck up and clean up.

Suppose life has two-timed you? All the more reason for not two-timing yourself!

(Copyright, 1930, King Features Synd., Inc.)